Weather: Rain, Strong Winds
84th Year, No. 248

Victoria Daily Times

VICTORIA, B.C., FRIDAY, DECEMBER 1, 1967 —44 PAGES

TODAY'S NEWS TODAY
Telephone 382-3131
Classified 386-2121
PRICE: 10 CENTS WEEKEND 15 CENTS

Sharp's Tax Recipe Hits Income, Liquor, Tobacco

BUDGET HIGHLIGHTS

By The Canadian Press

Income, liquor and tobacco taxes increased.

Five per cent surcharge imposed on basic personal income tax, effective Jan. 1, but not applied to first $100 of tax.

Liquor and tobacco taxes increased 10 per cent, effective immediately.

Increases put liquor tax up 15 1-3 cents on 25-ounce bottle; beer eight cents on 24-pint case; cigarettes two cents on pack of 20; wines one cent on 25-ounce bottle; cut and pipe tobacco, 10 cents a pound.

Income surcharge worth $25,000,000 in fiscal year ending next March 31 and $185,000,000 in next year.

New taxes to be required next year for medical care insurance, due to start July 1.

Payment period for corporation income tax to start two months sooner than at present, effective immediately, increasing revenue flow by $290,000,000 in 1968-69.

Capital spending, subsidies and lending programs to be reduced, including housing loans.

Civil service growth to be restrained.

Budget deficit for current fiscal year, forecast in June at $740,000,000, now forecast at $785,000,000.

Current year's expenditures estimated at $9,900,000,000 with revenues of $9,115,000,000.

See Stories Pages 8, 9, 10

White Paper Next Step

OTTAWA (CP) — "All I intend to say at the present time about tax reform I said in my budget yesterday," Finance Minister Sharp told the Commons today.

The next word on the subject will be a government white paper, not expected for several months.

'Meany Budget' Attacked

OTTAWA (CP)—It was announced as a mini-budget but it was nothing but a "meany budget" to Conservative critic J. Waldo Monteith.

"An irritating increase in income tax," Colin Cameron of the NDP said, and protested the decision against major tax reforms.

Opposition Leader Stanfield described it as "a costly price for the people to pay" for the government's earlier errors in judging the economy.

That summed up the major Commons reaction Thursday night after Finance Minister Sharp's budget speech announced a $520,000,000-a-year boost in taxation. Most of it will come from a surcharge on personal income tax.

Mr. Monteith, Conservative MP for Perth, was the only Commons critic to get the floor after the finance minister's 7,500-word speech.

"A very merry and prosperous Christmas to you, too," he called across to Mr. Sharp.

"At least it will be a somewhat less spirituous one," he added, referring to the increase of 10 per cent in federal taxes on liquor, beer and wine.

MISJUDGED ECONOMY

In a more serious vein, Mr. Monteith said the finance minister had failed to predict correctly what had happened to the economy for the last year. Only a year ago he had said everything was going well.

Now he was increasing taxes "almost on the eve of Christmas."

"When is this disregard for the plight of the taxpayer going to stop?"

Mr. Cameron, MP for Nanaimo-Cowichan-The Islands and his party's chief financial expert, told reporters outside the House he was disappointed that Mr. Sharp had apparently thrown the report of the Carter royal commission on taxation "down the drain."

The Carter report had decided properly that people should pay taxes according to their financial ability. But the minister had decided to do nothing about it.

Mr. Cameron said the minister's "nuisance taxes" will not control inflation. They should have been imposed on insurance companies and other areas recommended in the Carter report, not on the ordinary taxpayer.

All in all, the budget merely added to the economic problem.

STANFIELD CRITICAL

Mr. Stanfield said outside the house that the government had for some time been too complacent about inflation and the budget was a late attempt to restore public confidence in the federal haggling of economic affairs.

New taxes were likely to accelerate a slowdown in the economy rather than produce expansion.

The new Conservative leader declined to say whether he approved the government's apparent rejection of the Carter report.

Real Caouette, leader of the Creditiste group, said the budget was nonsense and would invite an increase in unemployment.

"We are asking the Canadian people to pay more taxes when they don't have enough money to make a proper living," he said.

A. B. Patterson, acting Social Credit leader, said the budget will fan the flames of inflation instead of dampening them.

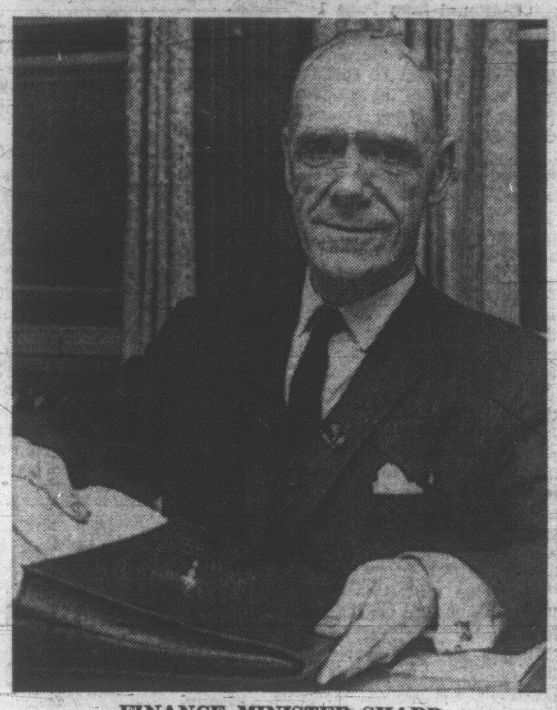

FINANCE MINISTER SHARP
. . . last look before Commons speech

5% Surcharge Starts January 1

By VICTOR MACKIE
Times Ottawa Bureau

OTTAWA—Taxes on alcoholic beverages and tobacco go up by 10 per cent in Canada today. Personal income taxes will face a five-per-cent surcharge next Jan. 1.

The tax increases are part of the government's anti-inflation program, Finance Minister Sharp told the Commons in his budget speech Thursday night.

The surcharge affects five of every six Canadians paying income tax. The other increases affect anyone purchasing cigarettes or drinks.

A 25-ounce bottle of liquor will bring in 15 1-3 cents more for the federal government.

Beer will cost about eight cnts or nine cents more for a case of 24.

Wine will go up one cent per 25-ounce bottle in federal taxes.

Cigarettes will return the federal treasury two cents per pack of 20 or 2½ cents per pack of 25. The excise tax on cigars will be raised from 15 per cent of the manufacturer's selling price to 17½ per cent. The excise tax on cut tobacco and pipe tobacco will increase from 80 up to 90 cents a pound.

Mr. Sharp emphasized his anti-inflationary policies of restraint on government expenditures and increased tax revenues are aimed at checking the rise of prices, costs and wages and to reduce excessive pressures on capital markets.

Even more taxes are in the offing, Mr. Sharp warned, if his budgetary measures are not successful in persuading Canadians to apply "rigorous restraints" in price rises, cost and wage increases.

If they continue to go up in the next five or six months then he will have no alternative "but a collective fiscal restraint exercised by Parliament."

Translated in layman's terms that meant simply—higher taxes.

Mr. Sharp said, "This is a case where the proverbial ounce of prevention now is far preferable to a pound of cure later."

Restraint Urged in Pay Hikes

He will launch a campaign early next year to mobilize public opinion to support "voluntary co-operative restraints in price, cost and wage increases."

The take from the tax increases in the budget will add $520 million to the government's revenues in the full fiscal year 1968-69.

Corporations are also hit hard.

A two-month acceleration is proposed on income tax instalments by corporations. This, said Mr. Sharp, will bring about greater equity between corporate and individual taxpayers in timing of tax payments.

The finance minister skittered around medicare. He made it obvious from his brief references to medicare that cabinet has no firm information as yet on how many provinces will be entering the scheme next July. A decision remains to be made inside cabinet on whether the medicare plan will be implemented in full or by stages July 1, 1968.

On the recommmedations of the Carter Royal Commission on taxation Mr. Sharp makes it clear the government will not buy them as a package. It was learned that the government has not yet made up its mind which recommendations will be implemented and which ones will be rejected.

Investment Needed for Growth

The minister made the point that Canada will need to generate and invest a large volume of savings over the next decade in order to carry out the economic growth and development desired.

To do this large amounts of foreign capital must be attracted to supplement savings.

Mr. Sharp said he agreed with those who felt the commission did not give adequate weight to this consideration in its recommendations.

Corporations do not escape in the budget. The change in the corporation tax is designed to give the federal treasury a substantial increase in receipts next year, without adding in future to the costs of production or distribution of Canadian business.

Corporations at present begin the payment of their tax in the fifth month of the taxation year to which it relates and complete these payments four months

Continued on Page 2

GREY CUP BREAKFAST is enjoyed in Ottawa today by (left to right) Health Minister MacEachen, Metro Toronto Chairman William Allen and Ontario Premier Robarts as time nears for annual football classic at 9:30 a.m. Saturday. Cloudy skies and 32-degree temperature is forecast as snowstorm that hit United States overnight is not expected to reach Ottawa until after the game. Hamilton is favored over Saskatchewan by three points. (CP Wirephoto.)

Clarification Sought

LIQUOR PRICE UP NEXT WEEK

B.C. liquor stores are not likely to raise prices until early next week.

Attorney-General Robert Bonner said this morning that the Liquor Control Board is trying to obtain clarification of the new federal tax increase so that it will know how prices will be affected.

Mr. Bonner said whatever the tax boosts are, they will be passed on to the public in order to protect provincial revenues.

But, he said, it may take more than the weekend to compute the increases.

He said the board does not know if the tax increase affects liquor on store shelves or just that in the warehouse or only purchases from suppliers beginning today.

He said the federal tax impact varies from product to product and clarification of how the increase will affect this also is sought.

Mr. Bonner also warned that Scotch drinkers may find that devaluation of the British pound doesn't help them at all when recent increase in wholesale prices and the new federal tax are calculated.

"As you can see, spirits are in a state of flux today," he quipped.

Price Spiral Must Stop, Says Bonner

Premier Bennett today declined any comment on Finance Minister Sharp's budget but three of his ministers indicated they were mildly unhappy with it.

Attorney-General Robert Bonner today said the time has come for the nation to stop the price spiral before it makes the economy so dizzy "that we fall down."

He indicated that B.C. would be willing to see the Economic Council of Canada given a national role for setting economic guidelines — particularly in wage settlements.

To make this work, he said all provincial governments would have to give a prior "moral support" to whatever the council decided was the allowable range for wage and price increases each year.

This would be a step towards the system used in Europe, particularly Sweden, and Mr. Bonner conceded it might be difficult for the Canadian public to accept but the effort must be made to close the gap between productivity and prices.

He said if only "we halved the coffee breaks across the country" the current economic difficulties could be solved.

HOUSING FUNDS

Municipal Affairs Minister Dan Campbell said the B.C. Government considers the housing funds cutback the most serious section of the new budget.

He said this should have been the last place Ottawa picked to cut expenditures and the federal government's failure to give housing priority probably means

Continued on Page 2

LABOR UNHAPPY

Business Leaders Approve If Ottawa Spending Cut

By AB KENT

Business leaders here met Finance Minister Sharp's mini-budget with reserved approval, while labor found it "disquieting", because employment will drop.

Two industrialists expressed concern that there actually would be government restraint on spending as Mr. Sharp indicates.

"If the federal government will exercise the thrift, caution and prudence which the minister says will be excercised in government spending, then I have no objection to the personal income tax surcharge," said J. Ernest Richardson, president of B.C. Telephone Co.

Yarrows Ltd. shipyard general manager John A. Wallace (ex-president of B.C. Chamber of Commerce and a director of the Canadian Manufacturers' Association) said:

"Restrictions have got to be applied — some kind of brakes. But I hope when Mr. Sharp comes down with government spending he will cut back excessive spending."

The view was echoed by Vancouver Island regional representative of the Investment Dealers' Association of Canada, William Du Moulin.

He said "any marked decrease in federal government borrowing at this stage would have a beneficial effect on the bond market. This would be very welcome.

"It is not certain as yet in what areas the minister of finance will cut back federal spending.

"When this information is made public I think we will be in a better position to judge the future economic outlook."

Victoria Labor Council secre-

Continued on Page 2

EGYPT CLAIMS THREE ISRAELI JETS DOWNED

BEIRUT, Lebanon (AP)—Cairo radio said Egyptian anti-aircraft guns shot down three Israeli Mirage jet fighters today in the Suez area. Israel said only one jet was lost.

The Cairo broadcast reported the three planes fell on the Israeli-held eastern bank of the Suez Canal and the Gulf of Suez. It said the pilots bailed out and one landed in the gulf.

An Israeli army spokesman said the pilot and navigator of the crippled jet bailed out over the gulf 12 miles south of Port Taufiq at the southern end of the Suez Canal. Planes and ships were searching for the fliers.

Hitch Snarls Cyprus Peace

UNITED NATIONS (AP) — A last-minute hitch was reported today in an agreement among Cyprus, Greece and Turkey to end the recent threat of war. Cyprus was said to be holding it up. (See Page 19.)

OTTAWA (CP) — Canada likely will stand against any increase in the size of her United Nations peacekeeping contingent in Cyprus unless there are clear signs this would be a step toward an eventual political solution to troubles on the island.

Press Agreement

VANCOUVER (CP) — Pacific Press Ltd. and all four mechanical unions today reached agreement on a new wage contract for 400 production workers at the Sun and Province newspapers. No details were immediately available.

COST OF CIGARETTES DEPENDS ON LENGTH

The cost of smoking escalates with the length of cigarette, according to predictions here on the heels of company price and government tax adjustments.

On a 20-pack prices are expected to be:

	Current	Expected
Regular-size	42-43c	45c
King-size	42-43c	46c
Extra-long	42-43c	49c

Machine prices uncertain, depending on cost analysis expected next week.

U.S. Denies Cong Arrested On Way to Truce Session

SAIGON (AP) — Well-informed sources said today a meeting between U.S. Ambassador Ellsworth Bunker and a high-ranking representative of the Viet Cong's National Liberation Front was thwarted recently when South Vietnamese police arrested the Viet Cong emissary.

The U.S. embassy issued a statement later saying:

"Allegations about planned or actual meetings between high officials of the U.S. embassy and representatives of the VC-NLF as reported by The Associated Press are false. The U.S. embassy would, of course, not undertake any such contacts without the knowledge of the GVN (Government of South Vietnam)."

In Washington, a state department spokesman said: "We have nothing to add to what the embassy in Saigon has said."

The "actual meetings" referred to in the U.S. embassy statement apparently were in regard to reports from other sources that a meeting between U.S. officials and Viet Cong representatives did take place in a "neutral embassy" in Saigon within the last 10 days.

A Saigon newspaper said the proposed Bunker meeting was arranged by the U.S. Central Intelligence Agency without letting the South Vietnamese government know about it. A member of the South Vietnamese House of Representatives also implied that the CIA tried to set up a contact with the Viet Cong without advising the Saigon government.

The sources who reported the meeting that didn't come off said it was arranged for early in November but national police arrested the Viet Cong envoy in Saigon before he reached the embassy.

The sources said it was believed the police did not know the purpose of the Viet Cong agent's visit to Saigon, but the agent "spilled the beans" after he was questioned.

Index to Inside Pages

	Page
Ottawa Curtails Housing Money	9
Hanging Bill Through Commons	18
"Dam" Economy Hurts Schools	19
Easy Passage Expected for Divorce Reform Bill	20

Ask The Times	11	Entertainment	36, 37	Penny Saver	34
Births, Deaths	23	Finance	6, 7	Radio, TV	25
Classified	23	Forbes	17	Sports	12, 13
Comic	39	Island	32	Why Grow Old?	34
Dear Abby	35	Mayse	11	Women	33, 34

When it comes t' gettin' tough, Mister Sharp seems t' be tryin' fer sorrow without tears.

★ ★ ★

M' Uncle Zeke sez he's got a lot in common with Canada—both spendin' too much, not earnin' enuff, doin' it happily.

★ ★ ★

Guess our ferry'll be on th' continental shelf.

CHILDREN OF ASIA

No Bed of Roses for Flower Girl

By KATHRINE THOMAS

Hong Kong is one of the most crowded cities in the world.

According to a 1966 census, there are nearly four million people packed into a mere 400 square miles of land.

Can we even imagine what life for the poor is like in such a teeming city?

Mrs. Ho Jo Chin who is 35 and the mother of seven children, lives in Hong Kong.

Her husband, is a bricklayer who used to make about $2 a day but, with a recent crisis in the building trade, he no longer has steady employment.

So Mrs. Chin gets up at 3 a.m. and walkes several miles to the flower market, to buy her stock for the day.

At 8 a.m. she takes up her position in the market. Long experience has taught her she can attract housewives by offering her flowers more cheaply than other vendors.

If she has had a lucky day, she may wind up with a profit of 50 cents.

There is no time for illness or almost no time to have a baby.

Mrs. Chin delivered her seventh child in a clinic in the morning, got up that afternoon and walked back home where the other children were waiting.

The next morning, haggard and worn, she brought the day-old girl to the Unitarian Service Committee to have her seen by a doctor.

She left the child in the care of the USC Nursery because she had to hurry to work at her stall in the market.

Without her sale of flowers her family could not survive.

Their home is a tiny room, one of hundreds in a huge resettlement block eight stories high, providing shelter for about 1,500 persons.

Mrs. Chin was shattered to learn there was something wrong with her child's eyes and that the baby would have to go to the hospital.

Medical services are expensive in Hong Kong for the poor. But Mrs. Chin was helped by the USC through funds perhaps donated by Victorians.

Her child was cured and now every day in Hong Kong you will find Mrs. Chin at the market rain or shine, selling flowers, the young child tied to her back.

Your contributions to the Times Christmas Appeal can help to make life for women like Mrs. Chin a little more bearable.

Contributions should be sent to the Children of Asia Fund in care of the Victoria Daily Times.

A list of contributors follows:

Brought forward	$1,552.67
Arthur Stratton	2.00
E. L. C.	1.00
D. R. and L. M. Stubbs	20.00
Anonymous (4 donations)	35.00
Mrs. M. F. Steve	2.00
In His Name	37.50
Mrs. A. F. Burns	15.00
Mrs. A. F. Burns	15.00
Mrs. A. F. Burns	15.00
Two O.A.P.'s	10.00
Eileen MacDonald	2.00
Garth, Cheryl, Craig	5.00
Emma E. Notley	3.00
Dora Bamford	100.00
B. Johnson	20.00
Miss V. Weston	5.00
Mr. and Mrs. W. Riddel	25.00
Florence F. Mountford	27.00
Mrs. E. Mills	5.00
Total	$2,167.67

. . . TAX HIKE

Continued on Page 2

after the end of the year. This timetable of payments contrasts with individuals who have income tax deducted from their wages each pay day.

In future corporations will be required to make their first instalment payment in the third month of their taxation year and complete their payments on account of their estimated tax by the second month following the year.

The corporations will make the transition to this new payment schedule by increasing their first 10 payments for their next taxation year starting December 1 this year. Under the present law these payments would each be one-twelfth of the estimated tax for the year; during the year of transition they will each be one-tenth of that amount.

The repayment of the 1966 refundable tax on corporate cash profits is to start next June and continue to May 1970.

Mr. Sharp said that for 1967-68 tax increases and cuts in spending program will hold the budgetary deficit close to the June budget forecast. It was estimated then at $740 million.

Changes to Add $520 Million

In 1968-69 tax changes will add $520 million to budgetary revenues and reduce the deficit to $80 million before medicare and expo deficit write-offs.

The finance minister said the budget was to achieve three objectives:

(1) To restrain the inflationary increases in prices, costs and the cost-of-living that are undermining the country's prosperity;

(2) To ease the disturbing strains in the capital market that threaten Canada's continued economic growth;

(3) To meet in a non-inflationary way the costs of continuing public programs essential to social security and long-run national development.

Looking ahead Mr. Sharp saw for the economy in 1968 a somewhat greater increase in production than in 1967 in real terms and smaller increases in prices. He expects to see a resumption in growth of exports and a continuing increase in the expenditures of Canadian consumers, probably at a greater rate than this year.

Housing expenditures are expected to rise next year, he said. Mortgage funds should be readily available.

Mr. Sharp said that education is now Canada's first priority. Parliament has authorized increases in the contributions to education by the federal government.

The minister claimed that the cabinet had wielded the axe brutally in cutting governmental expenditures for 1968-69.

He said the government will be cutting back or dropping a number of things it had been doing. Some programs that had been carried on for years will be dropped. He did not name them.

Medicare, Expo News to Come

Some major construction projects will be postponed, some subsidies reduced, some expansion of programs — including some the government has promised — will be held back, he said.

Mr. Sharp forecast the yield next fiscal year from current tax laws at about $9,700 million. With the government's expenditures at the level of $10,300 million — apart from Medicare and Expo — the budget deficit should be $600 million.

"I believe we can and should aim to eliminate most of this deficit," he said.

To accomplish this he put forward his new tax proposals.

The personal income special surtax of five per cent is on the amount of the basic tax assessed on an individual in excess of $100. It will remain in effect until the transition to a slower growth rate has been accomplished — that could be for a year or longer. The maximum additional tax is limited to $600.

The surtax will not apply to single persons with incomes of less than $2,000 a year nor to a married man with two children having an income of less than $3,000.

In conclusion Mr. Sharp said: The federal government cannot by itself control inflation. What this government can do and is determined to do — with the support of Parliament — is to keep its own finances in order, take action to steady the economy and give leadership to the other governments in Canada and to the country at large."

Storm Hits Eastern U.S.

NEW YORK (AP) — Residents of the heavily-populated belt from Washington to New York have experienced their first heavy snowfall of the season.

The storm hit the eastern U.S. seaboard Thursday and dumped up to 12 inches of snow on the string of cities stretching from Virginia, through Maryland, Pennsylvania and New Jersey into New York.

The snow forced cancellation of flights to and from Washington National Airport and Friendship International Airport, between Washington and Baltimore.

Today's racing program at Laurel Race Course at Laurel, Md., was cancelled because of snow on the track. Officials cancelled Thursday's nine-race program early in the day.

. . . BUSINESS

Continued from Page 1

tary Larry Ryan was disturbed that Mr. Sharp is "turning his back on the goal of sustained high employment as so hopefully set out by the Economic Council of Canada.

"The proposition that the workers must be the chief bearers of economic sacrifice will never be accepted by organized labor," Mr. Ryan said.

He suggested the finance minister is deliberately creating unemployment to deflate the economy. If it were a universal application, he said, there would be no objection.

"But why must a segment of the labor force always have to forfeit the right to work in such situations? What may be mere fiscal abstraction to the minister . . . assumes a very real and deep meaning to those whose jobs are wiped out and who must bear the ultimate burden."

Mr. Ryan said it is time a "less agonizing approach is found."

It was also regrettable that the capital gains tax, as proposed by the Carter taxation commission, was rejected, Mr. Ryan said.

'BITTER TASTE'

"Income taxes always leave a pretty bitter taste," remarked Victoria Chamber of Commerce president William Armstrong.

But he said the government had no alternative to cutting inflation and maintaining the spending power of the dollar.

He predicted a benefit in interest rates if the government is going to reduce its demands on the capital market.

A slowdown in the real estate industry was a possibility seen by Gordon Munro, financial chairman of Victoria Real Estate Board. He said the minister's statement that NHA would not get as much financial help from the government would reduce mortgage money available and bring more competition to the market.

'Not a Candidate'

BALTIMORE (AP)—Governor John Connally of Texas said today he has discussed the defence secretary job with President Johnson but "I am not a candidate for the job."

Senators Ask UN Action On Viet War

WASHINGTON (AP) — The Senate has approved without dissent a call for United Nations action on the Vietnam war but delayed a vote on a proposal to protest State Secretary Dean Rusk's refusal to testify publicly on the war.

The resolution, adopted Thursday by an 82-to-0 vote, expresses the sense of the Senate that President Johnson consider directing the country's UN representatives to seek action by the world body on the Vietnam issue.

Senate Democratic Leader Mike Mansfield, who sponsored the resolution, said there is urgent need for Johnson to seek UN involvement in an attempt to find peace.

Chairman J. W. Fulbright of the foreign relations committee said he doesn't know whether the UN can be effective on Vietnam but "the United States has no choice but to take every road that might lead to peace."

Fulbright's committee put off action Thursday on the proposal that it protest formally to the president Rusk's refusal to discuss the war at a public hearing. Fulbright said while there was a strong feeling Rusk should answer questions in public, committee members were split on how far to press the issue.

U.K. Loan Pledge Brings More Trouble

LONDON (Reuters) — Trouble loomed on the left for the Labor government today after the disclosure that it promised the International Monetary Fund it would keep a tight lid on wages and spending in connection with a big loan.

The hard facts about Britain's economic future became clear Thursday when the government revealed pledges it made to the IMF when it sought a $1,400,000,000 standby credit to back the pound in the wake of its Nov. 18 devaluation.

Roy Jenkins, the new chancellor of the exchequer, made public a letter sent by his predecessor, James Callaghan.

The letter not only confirmed deflationary steps announced along with devaluation of the pound by 14.3 per cent but included a promise to take whatever other measures might become necessary to obtain a balance-of-payments surplus.

N. Viets Retreat

SAIGON (AP) — The Cong Thien war front erupted again Thursday, with U.S. marines driving North Vietnamese troops from their bunkers after a close-quarter battle just below the demilitarized zone.

. . . SPIRAL

Continued from Page 1

that homebuyers will be faced with more inflation.

Mr. Campbell also said Mr. Sharp "is not coming clean with the Canadian public" when he claimes that deficit financing will reduce government borrowing.

Besides financing the Expo 67 loss and the current deficit, Ottawa will have to "roll over" about $800 million of debt next year which means it will borrow a total of "close to two billion dollars."

This will drive interest rates higher, he said.

ECONOMIC RUIN

Trade and industry minister Ralph Loffmark said the budget shows Canada is on the road to economic ruin unless federal policies are changed drastically.

"Financial mismanagement is going to so cripple Canada that we will either have a major change in political power or, failing that, a collapse—if the western world does not collapse first."

He said the tax increases did not solve the major problem of too much government spending and contended that a Social Credit government would balance the next budget and wipe out the national debt in a decade if elected to power.

PATCHWORK

Opposition leader Robert Strachan said the federal mini-budget is only a patchwork effort.

"There is no indication in it that Sharp or the Liberal Government intends to embark on the re-organization of the economy," he said.

"Radical changes are needed in the government's attitude towards national productivity and its program to increase it.

"You can't increase the money supply without increasing productivity."

Dow Injunction

TORONTO (CP)—The University of Toronto Engineering Society may seek an injunction forbidding interference with job recruiters on campus, a society official said Thursday. Last week, about 150 university students and professors blockaded a Dow Chemical of Canada Ltd. recruiter and prevented several engineering students from attending interviews.

Cedar Hill GARDEN CENTER

NOW is the TIME TO PLANT

- ROSES
- FRUIT TREES
- FLOWERING SHRUBS
- FLOWERING TREES

We Ship HOLLY 1-lb. box Anywhere in Canada — with sprig mistletoe. $2.95

GIFT CERTIFICATES $2.00 From ---------- Honoured all year round

DORMANT SPRAY your trees NOW! Dormant Spray Headquarters

Open Daily, 9 - 5:30 p.m. Sunday, 10 to 5.

NURSERY AND GARDEN CENTER

1551 Cedar Hill Cross Road Half Block West of Shelbourne Street

TRY DUBONNET "STRAIGHT"

SERVE DUBONNET CHILLED

USE DUBONNET IN COCKTAILS

AVAILABLE EVERYWHERE IMPORTED FROM FRANCE

This advertisement is not published or displayed by the Liquor Control Board or the Government of British Columbia.

Grand Christmas Surprise

From F. W. Francis . . . a Beautiful DIAMOND!

What finer way to express your love . . . than with a beautiful new diamond? And what finer choice in town than what is offered by F. W. Francis! Make your important selection with the help of a qualified gemologist, so that you get the finest diamond you can afford . . . in rings, bracelets, pins, earrings and other luxurious jewellery.

Other beautiful creations . . . JADE . . . SAPPHIRES . . . PEARLS . . . RUBIES

The Francis Selection of Precious Stone Rings, Necklaces, Bracelets, Brooches and Earrings is complete . . . outstanding gifts for someone very special.

OPEN TIL 9 P.M. ON FRIDAYS

F. W. FRANCIS LTD.

Kitty Corner From The Bay

1684 DOUGLAS STREET 384-7611

SELL MORE MERCHANDISE! WITH MORE NEWSPAPER ADVERTISING!

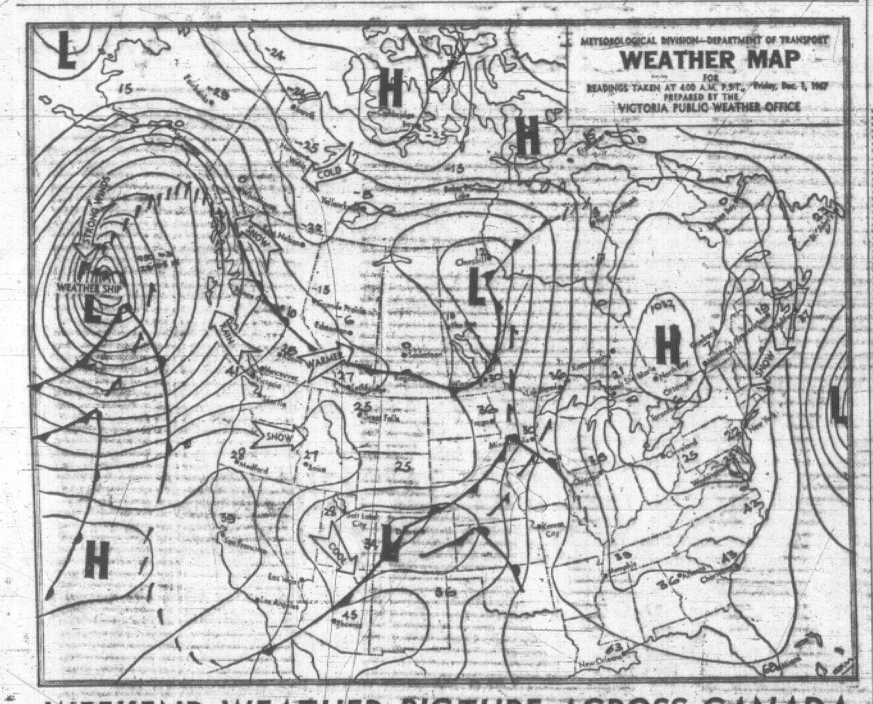

WEEKEND WEATHER PICTURE ACROSS CANADA

SYNOPSIS—An active weather system approaching the north coast this morning is accompanied by southeasterly gales and rain. The rain will reach the Lower Mainland this afternoon and snow spread into the Interior this evening. The rain along the coast will become showery tonight, while the snow in the Interior will decrease to a few snowflurries Saturday afternoon. The cold air presently south of Prince George will continue to move slowly northward.

DOMINION PUBLIC WEATHER OFFICE
9 A.M. FORECASTS
Valid Until Midnight Saturday

Victoria: Cloudy with a few showers Saturday. Little change in temperature. Winds decreasing to easterly 15 late this evening. Low tonight and high Saturday, 39 and 44.

Vancouver: Cloudy with a few showers Saturday. Little change in temperature. Winds southeast 15. Low tonight and high Saturday at Vancouver, 37 and 42.

Georgia Strait: Cloudy with a few showers Saturday. Little change in temperature. Winds decreasing to southeast 15 early Saturday morning. Low tonight and high Saturday at Nanaimo, 35 and 42.

West Coast: Cloudy with a few showers Saturday. Little change in temperature. Winds southeast 25 Saturday. Low tonight and high Saturday at Tofino, 34 and 42.

TEMPERATURES
Yesterday

	Max.	Min.	Prcp.
Victoria	44	38	.06
Normal	47	41	--

One Year Ago			
Victoria	46	42	.48
ACROSS THE CONTINENT			
Palm Springs	68	51	--
St. John's	34	28	.19
Montreal	24	11	--
Ottawa	23	12	--
Toronto	29	9	--
Port Arthur	34	32	.05
Winnipeg	31	30	trace
Regina	36	3	.01
Saskatoon	24	— 1	--
Medicine Hat	31	9	--
Lethbridge	34	19	--
Calgary	34	4	--
Edmonton	14	— 7	--
Penticton	38	35	--
Vancouver	44	40	.37
Nanaimo	43	27	.08
Kimberley	29	24	--
New Westminster	42	37	.49
Prince Rupert	38	27	.06
Prince George	14	4	trace
Fort St. John	— 4	— 15	trace
Whitehorse	— 1	— 4	--
Seattle	45	41	.10
Portland	46	37	.03
Chicago	41	27	--
San Francisco	54	39	.39
Los Angeles	62	46	.49

World temperatures (based on observations taken at midnight PST): Rome 54, Moscow 23, Tokyo 55.

U.S. weather (temperatures for Thursday): Anchorage 9, 2; Las Vegas 55, 40; Phoenix 62, 42; Washington 39, 23; Honolulu 82, 71; Miami 79, 73; Detroit 36, 22.

CITY'S WEATHER RECORD

Sunshine, Nov.	102.2 hrs.
Last Nov.	74.0 hrs.
Normal (30 years)	80.9 hrs.
Sunshine, 1967	2,116.3 hrs.
Last Year	2,051.0 hrs.
Normal (30 years)	2,140.7 hrs.
Precip., Nov.	1.95 ins.
Last Nov.	2.93 ins.
Normal (30 years)	3.92 ins.
Precip., 1967	27.58 ins.
Last Year	18.97 ins.
Normal (30 years)	22.32 ins.

Sunrise, Sunset Saturday
Sunrise 7:46 Sunset 16:20

TIDES AT VICTORIA (Pacific Standard Time)

	Time	Ht.	Time	Ht.	Time	Ht.	Time	Ht.
	H.M.	Ft.	H.M.	Ft.	H.M.	Ft.	H.M.	Ft.
1	12.15	10.2	1.00	-1				
2	07.30	8.9	08.[illegible]	8.6	12.35	10.3	21.45	-.2
3	08.20	9.3	09.00	[illegible]	13.05	10.3	22.25	0.0
4	09.00	9.5	10.10	9.4	13.30	10.0	23.10	.6

TIDES AT FULFORD HARBOUR (Pacific Standard Time)

	Time	Ht.	Time	Ht.	Time	Ht.	Time	Ht.
	H.M.	Ft.	H.M.	Ft.	H.M.	Ft.	H.M.	Ft.
1	06.10	11.6	10.10	10.1	14.40	11.8	22.30	0.0
2	07.00	12.1	11.00	10.6	15.10	11.7	23.10	-.1
3	07.50	12.4	12.25	10.7	15.35	11.4	23.55	.2
4	08.40	12.5	13.40	10.5	16.15	10.8		

Wes the Whiz

I'm Wes the Whiz
I'm on the run
I work from dawn
'Til setting sun
And then I work
All through the night
To make sure that
Your car's all right.
If you want gas
Repairs or oil
25 hours
Each day I toil
I'll fetch your car
From house or lot
And take it back
To the same spot.
If service means
A lot to you
Call three-eight-five
Five-four-one-two.

Wes T. View
at Westview Service
Trans-Canada
at Tillicum
Phone 385-5412

CHEVRON DEALER

CITY TRUST PAYS 7%

That's Why Frank Harris is Renewing His City Trust Guaranteed Investment Certificates

He's found the new high interest rates at City Trust are his best and safest investment. 7% on a five year term, 6⅞% for four years, 6¾% for three years, 6⅝% for one and two years. Not only that, but the City Trust Gift plan is also available. Have a friendly discussion with our Branch Manager, get all the details on interest rates and gifts. He'll be happy to help you, see him now!

CITY TRUST

1306 Douglas Street
Phone 383-4141, Victoria

CANADA DEPOSIT INSURANCE CORPORATION $20,000 MAXIMUM INSURANCE FOR EACH PERSON MEMBER

Offices in Calgary, Edmonton, Regina, Winnipeg and Victoria

City Trust is open from 9:30 A.M. to 4:30 P.M. Saturdays.

8 FLOORS OF VALUE
8:30 a.m. to 5:30 p.m.
OPEN TIL 9 P.M. THURSDAYS AND FRIDAYS

Standard Gift Guide

Fresh New Ideas From the Eight Great Christmas Floors at Standard!

PRINTED BEDSPREADS

Well tailored throw style, for the look of luxury. In attractive floral spray or modern stripe on sturdy polished cotton. The low prices means real savings on both single and double sizes. Reg. 24.95 ea. SPECIAL, ea. **12.99**

DECORATOR CUSHIONS

Choose now from a large and varied assortment. An excellent range of smart toss cushions for gift-giving or for your own home. See them displayed today in the "Cushion Carousel".

2.95 to 12.95 each

DECORATIVE ENSEMBLES

An excellent gift idea! De luxe boxed Towels, Salad Sets, Luncheon Sets, all attractively done up to simplify the gift problem. A delightful group to choose from, per set,

3.75 to 9.95

BATHROOM ACCESSORIES

Your bathroom can become a focal point of your home with the imaginative use of famed accessories by Syroco. A wonderful selection of beautifully-finished pieces in four impressive colors. Included are framed mirrors, medicine chests, towel rings, towel bars, toothbrush holders, cup dispensers and many other pieces, each from

6.25 to 43.50

GIFTS From The IMPORT SHOP

White China

High quality White China, exquisite simplicity of design. Ideal for sophisticated table settings. 5-Pce. Place Setting, only **2.75**

Finnish Delight WINE DECANTERS **3.95**

Free Gift Wrapping
Free Delivery

Accent Pieces

Add to the versatility of the above, create colorful settings with these items in orange, black, turquoise and butterscotch.

Salt and Peppers, pr.	95¢
Sherbet Cups	1.25
Cream and Sugar, set	3.50
Fruit Bowls	55¢
Lotus Bowls	75¢
Coffee Pots	9.95

More Service Pieces Available

1000 COFFEE MUGS
A tremendous choice, each, from **1.00**

TEAK CIGARETTE BOXES **2.95 ea.**

★ *Victoria's Largest Selection of* CANDLES and CANDLEHOLDERS

CHILDREN'S MOBILES **95c**

TEAK WINE RACK
For 10 bottles **10.50**

OCCASIONAL TABLES

Lovely fold-away Round Teak Occasional Table, 15 in. diameter. Ideal TV tables. Each **8.50**

GLASSWARE

From Riihimaen Lasi, Finland, set of 6 single Old Fashion Glasses **3.95**

Hostess Chairs

A wide range of colors and fabrics. Walnut showwood, excellent value at **14.95**

Kroehler's distinctive styling in hostess chairs, all decorator fabrics and colors, beautifully tailored .. **24.00**

Platform Rockers

High back, with deep tufted foam back and seat. Coil spring base and covered in attractive tweed with choice of pepper, moss green or nugget gold **89.00**

Kroehler Platform Rocker with buttoned back, coil spring construction, nicely finished walnut showwood, covered in performance-tested frieze in brown, green, gold and raisin ... **59.95**

Relaxer Chair

By Kroehler, covered in finest naugahide, 3-position for extra comfort. Deep tufted foam cushion back and seat **109.95**

Record Cabinet

16x24x26 inches, in walnut arborite, with sliding doors **24.95**

Record cabinet by Honderich, in selected walnut veneers. Ball casters, doubles for bench with upholstered top of black vinyl **95.00**

Cedar Chest

Outstanding value, 41x19" Cedar Chest, with marquetry design of walnut veneers, oiled finish **69.95**

Slat Tables

In walnut finish for use as bench or coffee table. 49x19 inches. Exceptional value **16.95**

Occasional Tables

Nest of Tables, in French Provincial design, nicely carved and finished in walnut, mahogany or cherry **103.50**

Nest of Tables in walnut with Dura Seal protective finish. A very acceptable gift **82.50**

Occasional Tables in French Provincial design by Kroehler, Fortress protective finish on Cherry Fruitwood.

End tables, 26 x 20 in. with 1 drawer and shelf	62.50
Commode Table, 26 x 20 in. with 2 drawers	65.00
Coffee Table, 56 in.	65.00
Oval Cocktail Table, 48 in.	99.00
Round Lamp Table, 23½ in. in diameter, with shelf	65.00

Italian Provincial Occasional Tables by Kaufman. Choice veneers in walnut. Marquetry tops, protected by Armour-Guard finish.

StepTable, 30x19½ in.	48.50
Commode End Tables, 26½x16½ in. with one drawer	56.00
Coffee Table, 48 in. long	56.95
Cocktail Table, 60 in. long	62.50

Contemporary Occasional Table Grouping by Kaufman. In selected walnut veneers, oiled finish, protected by Armour-Guard finish.

End Table, 28x18 in	36.00
Step Table, 30x19 in.	48.50
Coffee Table, 48 in.	49.00
Cocktail Table, 60 in.	55.00

Drum Tables in traditional styling, by Heirloom. 28 in. diameter, 1 drawer, pedestal base. Walnut or mahogany with Dura Seal protective finish **119.95**

"Fold and Roll" Versa Table for the hostess. Two shelves **32.50**

Magazine Racks

Ever popular walnut finished Folding Magazine Rack **3.79**

Footstools

Choose a beautiful model from our new shipment. A choice variety of fabrics and colors **4.95**

Bookcases

3-Shelf Student Bookcase, in warm walnut finish. 30 x11½x41 inches **25.00**

Versatile Bookcase - China Cabinet, with sliding glass doors. 36x11¾x31½ inches, with 2 shelves **42.50**

From the Maple Shop

Vilas Colonial Maple Nest of 3 Tables, always a help to the hostess **79.50**

Vilas Colonial Coffee Table with cribboard, fun for all the family **42.50**

Colonial Maple Cedar Chest, by Honderich, with famous Red Seal Moth Insurance. Louvred front panel and finished in beautiful candle light **135.00**

Maple Platform Rocker, deep tufted, upholstered in Colonial print foam seat and back cushions. Perfect for bedroom, study or rumpus room **71.95**

Vilas Colonial Maple Junior Boston Rocker, will give hours of pleasure to little girls or boys **35.00**

Vilas Colonial Maple Bookcase, 3 shelves, including base. 27½x38 in. high. Almost a necessity for the student **52.50**

GIFT ACCESSORIES

From Standard's Main Floor

HASSOCKS

Saddle type Hassock on walnut legs, in orange or gold	13.95
Large Round Hassock, 14 in. high, 20 inch diameter. Reg. 19.95. SPECIAL	16.99
Large Square Cushion-Top Hassock in green, orange or tan. 20 inches across. Reg. 26.95	22.99
Large Pouff Hassock with cushion too, in brown, tan, orange. 17" high, 23" diameter. Reg. 32.95	27.99
Stacking Stools in sets of three, or individual in various colors. With brass legs, sturdy construction. Each	7.95

MIRRORS

New shipment of crystal door and vanity type mirrors in frames.

3-Panel Mirror, overall 32 in. long, 20 in. wide	15.99
16x56 in. Framed Door Mirror	9.49
32x56 inch, 3-panel mirror	17.99
28x42 inch, plate mirror	29.95
28x50 inch plate mirror	34.95
30x60 inch plate mirror	44.95

SMOKER STANDS

Brass Smoker Stand with ceramic Ash Tray. Extra shelf for magazines	12.95
Brass and Wood Smoker Stand with amber tray	14.50

WATCH THE GREY CUP GAME IN COLOR SAT.

Men! While the family shops at Standard, relax and watch the thrilling GREY CUP GAME in COLOR in Standard's STEREO LOUNGE, Lower Main Floor.

WOOL SHAG RUGS

Luxurious, long pile in 2-toned tweed effect. Lovely bedroom, hall or hearth rug.

3x5 feet ..... **24.95** 4x6 feet **39.95**

BEDROOM RUGS

Ovals, thick, bouncy pile, elegantly fringed, in beautiful colors. Non-skid, sure to please.

4x6 feet ..... **29.50** 6x9 feet **49.50**

RECTANGULARS, soft, fluffy pile, non-skid, machine washable and dryable. Does not mat.

4x6 feet, fringed	32.50
5x6 feet, unfringed	32.50
5x8 feet, unfringed	42.50

BATH MAT SETS

2-Piece smart new designs in patterns with contrasting colors. Fringed, non-skid, machine washable. 3 groups to choose from, set **8.95**

2-Piece Bath Mat Sets, all made from the wonder yarn Kodel. Non-skid, non-matting, machine washable.

Group 1, oval, fringed, set **6.95** Group 2, embossed designs, set **11.95**

3-Piece Bath Mat Sets, heavy duty cotton, consists of Mat, contour Mat and Seat Cover. All mats generous size. Set **12.95**

Tank Set to Match **4.75**

"Eskilon" Rugs . . . super long pile, super soft, super luxurious. Size 30x54 inches. Ea. **17.95**

Make This The Year You Make The Switch!

CHOOSE DE LUXE 22" PHILCO COLOR TV

If you've been waiting for the price of color TV to come down, Philco breaks through with the bargain you've been waiting for: big-screen, de luxe color TV for only 699.95—better than $200 off the regular price of a big-screen console! It's the rock-bottom bargain that has everybody else in the TV industry wishing they could match it, and here's the years-ahead Philco engineering you get:

- **Big 22-inch dustproof picture tube, with full 227 sq. in. viewing area!**
- **Walnut veneer Mastercrafted cabinet with stain-resistant Durall finish!**
- **Philco's exclusive Color Tuning Eye, that makes perfect color as easy to tune as your radio!**
- **Fully transistorized solid-state signal system for longlife reliability!**
- **Pre-set volume and fine-tuning controls!**
- **Plus Philco's famous warranty: one full year on every part, plus 90 days' free labor—and there's no fine print!**

SURROUNDED BY FREE PARKING

Important for the busy shopper! Free parking in our South Door Lot, View and Yates Streets Civic Parking Buildings, 700 Block Yates Lot and Douglas at View St. Lot.

Standard FURNITURE
DENNYS OF VICTORIA

737 Yates Street
Phone 382-5111
Free Delivery of Course

Victoria Daily Times

Established 1884

Published every afternoon except Sunday by the Times Publishers, Limited, 2631 Douglas Street, Victoria, B.C. Authorized as second class mail by the Post Office Department, Ottawa, and for payment of postage in cash. All undelivered copies or any notices respecting changes of address are to be sent to the above address. The Canadian Press is exclusively entitled to reprint the local news published herein.

BRIAN TOBIN, Editor — W. ARTHUR IRWIN, Publisher — LESLIE FOX, Managing Editor

FRIDAY, DECEMBER 1, 1967

Mr. Sharp's Ounce

FINANCE MINISTER SHARP'S interim budget contains no real surprises. It had been widely expected that the income tax surcharge might be as high as 10 per cent—the rate that earlier had been proposed for the United States—so that the five per cent surcharge with a $100 exemption should be acceptable enough provided it exerts an appreciable influence on the inflationary trend.

As a device to siphon off excess purchasing power it may not have a very marked effect, particularly in view of the great consumer dependence on credit buying in these times. But the extra revenue for the government—some $185 millions in next year's full application—should assist in reducing the federal deficit and hence curb government borrowing.

Liquor and tobacco, the favorite luxury targets of most governments when relatively painless taxes are sought, will bear moderate increases. Mr. Sharp appears to be at pains to avoid any pinches in the family budget that will be severe enough to cause a country-wide outcry. To this extent his anti-inflationary measures will lose effectiveness. Unless they are strong enough to make an impact on the public they are not likely to have much influence on inflation. The grand total of increased revenue expected is $520 millions.

In government retrenchment in spending programs may lie a more effective weapon against rising costs. Still requiring clearer delineation, Mr. Sharp's plan will call for further cut-backs in disbursements for capital projects, and reductions in grants and lending programs. It is in these areas that an anti-inflationary policy can hurt, for it means saying no to local hopes for visible improvements such as buildings and housing projects, and to less concrete but nonetheless popular projects in many fields. Mr. Sharp warns that these postponements will include some works that had been promised.

Restraints to be imposed on growth of the civil service may win favor among taxpayers—if not prospective employees—but apparently will not be carried to the point of decrease. The federal payroll has shown very large increases over the past few years.

Essential to any federal government attempt to cope with inflation, of course, is the co-operation of other levels of government and of the public at large. There is a wavering line between retrenchment which curbs consumer demand and that which curbs production. Except for moving tax payments forward by two months, Mr. Sharp has not sought more from corporations. He does, however, anticipate a small possible reduction in production as a result of his restrictive measures. But the goal of a budgetary deficit reduced to $80 millions in 1968-69, if achieved—and continued in succeeding years—should have a significant effect on our prospects of stabilization.

The Finance Minister calls his measures an ounce of prevention. The current Canadian predicament seems to call for more than an ounce if significant results are to be achieved. The government must demonstrate that it can control its own expenditures as an example for the rest of the country to follow. Deeds must follow words.

Trying Too Hard

PREMIER BENNETT HAS MADE a fair number of wild statements during his political career but seldom anything to match his charge that Prime Minister Pearson is responsible for the intrusion into Canadian domestic affairs of French President de Gaulle.

The three main bases for this extravagant claim are that Mr. Pearson made a "disgraceful" error by inviting General de Gaulle to Canada; that he was responsible for the subsequent furor over the "Vive Quebec libre" cry; and that this week's Confederation of Tomorrow conference in Toronto "only set the stage for de Gaulle to make another of his statements."

It should be sufficient to point out: First, that all heads of state whose countries were represented at Expo were invited to visit Canada during the Centennial year. Does Mr. Bennett suggest that the President of France should have been singled out for a snub at that time? Secondly, after the Montreal outburst, Mr. Pearson firmly rejected the attempt at French interference in Canadian affairs. This was done diplomatically but unmistakably and the Prime Minister gained in stature in the judgment of most Canadians for his handling of the matter. And thirdly, Mr. Pearson, as Premier Bennett well knows, did not arrange the Toronto premiers' conference, took no part in it, and bears no responsibility for any of the statements made in Toronto or any of the decisions.

Mr. Bennett's fulminations are on a par—in terms of misconstruing events—with similar words of Mr. Davie Fulton concerning the latest outburst by President de Gaulle. The Prime Minister, Mr. Fulton charged, had given the French President an opening by his tough speech in London when he commented unfavorably on France's response to Britain's application for membership in the European Common Market.

The fact is that Mr. Pearson's speech and the President's Elysee Palace press conference were almost simultaneous events. It was quite obvious that General de Gaulle was not reacting to anything; he was pursuing a carefully laid line of thought deliberately framed to exacerbate the Canadian French-English crisis.

Selling Farms and Working Them

THE BRITISH COLUMBIA FEDeration of Agriculture has framed an interesting proposal for conversion of farm lands into green belts. The Federation seeks government study of the plan but the issue, no doubt, will eventually be decided on a basis of costs.

The farmers ask that federal or provincial governments buy certain tracts, reserve them from concentrated development and lease them back to the farmers to work. Unstated at this point are the possible purchase prices and the rates at which the property would be leased.

There is some justification for farmers' discontent about present values placed on farm land adjacent to urban centres. Owners contend that the market for subdivision land raises values beyond the point of economic agricultural use. But at the same time, they point out, zoning restrictions may prevent an owner from subdividing.

Two points emerge in consideration of the proposal. One is the social desirability of preserving at least some good farm land from the encroachment of housing. The other is the benefit that communities of the crowded future will derive from green-belt areas which provide breathing space for the people. Both of these are matters which could rightly be the responsibility of government, and should be investigated on that basis.

A sticking point, of course, may be the question of prices. The farmer-owners might well demand that the government buy the land at the equivalent of subdivision values and lease it back at rates acceptable to agricultural use. Some compromise would be necessary on both sides, no doubt, but the principle of the preservation of agricultural soil and of open spaces in the face of the rapidly expanding population demands that a far-seeing policy be established soon.

FROM OTTAWA — By MAURICE WESTERN

Can the Mini-Calculations Work?

THE Canadian taxpayer is a solid, dependable chap who would far rather contribute a bit more of his substance to the national treasury than see his government embarrassed by serious cuts in public expenditures. On this firm conviction Mr. Sharp has based his latest budget. As he intimated earlier Mr. Sharp proposes to hold expenditures to $10.3 billion in 1968-69, an increase of 4½ per cent. As it turns out, however, spending has already risen by $200 million beyond the calculations of June. Thus the true increase is about 6 per cent without taking into account cancellation of the Expo deficit, which is not a new disbursment, and of course, Medicare. Revenue is also up but on balance the deficit has widened by $90 million from June to December.

Western

It is up to the taxpayer to close it. Perhaps because the government is making no contribution on the saving side in 1967-68, Mr. Sharp is limiting the immediate additional tax-bite to $45 million. This will leave a deficit of $785 million. But the minister hopes in 1968-69 to bring the budget virtually into balance (a mere $80 million deficit) and to this end $280 million more will be asked of individuals while another $290 million is obtained by a two-month acceleration of corporation instalment payments.

Conventional Explanations

For taxpayers who may not relish this prospect, Mr. Sharp parades the usual reasons why expenditures are bound to rise and draws on the usual statistical resources to prove that the government is far thriftier than we sometimes assume. Everyone should feel better to know that expenditures, which seem so painful when translated into taxes, are in fact about the same proportion of GNP as they were 10 years ago. We have a splendid economy from the tax collector's standpoint. Again the public service has merely grown in proportion to the population. Why it should grow at this rate with Mr. Benson's computers, efficiency probes, labor-saving devices and so on, no one has ever explained and Mr. Sharp does not explain now.

What has happened in our sorry progress from June to December to make a budget, finely calculated "to exert the degree of support our economy requires this year," inappropriate before year-end? The simple answer is that Mr. Sharp was over-optimistic about inflation. The advance of costs and prices has profoundly disturbed the capital markets and is now dangerously eroding our international competitive position. While the minister nowhere admits that he has lived through a financial crisis, he does tell us that "our large cash balances of last April were down to rock botton at the beginning of this month" and that the Canada Savings Bond campaign, which brought in funds in the nick of time, had to be carried on under "very adverse circumstances."

Where Major Effort Failed

How can we be sure that a new budget of mini-calculations, a little more here and little less there, will succeed where the major effort failed? Between us and the semi-balance of the spring of 1969, there is a long trail fraught with many risks and uncertainties. Mr. Sharp has already found it extemely difficult to forecast the costs, dependent on provincial spending, of the various programs consolidated under the Canada Assistance Act. The same is true of the complicated equalization formula. And the same is bound to be true of Medicare which the budget assumes to be somewhere along the trail.

Mr. Sharp warns that if the present ounce of prevention fails to work, we must expect a pound later. There will then be no alternative to a "collective fiscal restraint exercised by Parliament"; that is another tax increase. He does not rely wholly on this warning because, as announced earlier, he also plans "a determined campaign to achieve by voluntary co-operation (not by guidelines) a large reduction in the unacceptably high rate at which costs and prices are increasing, including wage settlements."

One wonders if this ounce by ounce policy will make sufficient impact to break an inflationary psychology.

The wonder increases when the government attempts to impress us with unknown economies, the net effect of which is to increase its own spending by six per cent a year. What are the prospects of an educational campaign when the resolution of ministers seems also to be measured in ounces?

Carter Report

Of major long-term importance is the passage in Mr. Sharp's message referring to the controversial report of the Carter Commission. The minister has been impressed by the fact that submissions to the government concentrate on four points. His own comments are reserved but since the business community scarcely needs instruction in its own briefs, the summary can be intended only as reassurance from a government which has grown progressively less convinced of the Carter wisdom.

In particular, Mr. Sharp is evidently concerned about the effects of such sweeping changes upon the economy; about the difficulties which would flow from the introduction of a system quite different from that of other countries; about the criticism that the report gives inadequate weight to the need for generating very large savings and attracting foreign capital (Mr. Sharp is "inclined to agree"); and about the regional impact of various proposals particularly those related to the mining and petroleum industries.

This will be taken generally to mean that the government rejects the report in so far as the recommendations concerning capital gains and depletion allowances are concerned. Mr. Sharp also observes that circumstances have greatly altered since the commission launched its studies and says that the coming changes "will be more in the nature of reforms of the existing tax-structure rather than the adoption of a radically different approach."

The message will seem clear enough to the business community.

Letters to the Editor

Embraces Burke

Re M. Rockwood's recent criticism of my running in the city elections; it will probably come as a shock to your correspondent to know that I do intend, if elected on December 9, to represent to the best of my ability the interests of all the people, not just one particular group. I take it that that would be the position of any man or woman about to enter public life in a democracy.

Thus I find strange the assumption that a labor man would consider himself accountable only to the unions. The premise from which correspondent Rockwood appears to be working is that of the corporate state.

The labor people I know would embrace Burke, rather than Mussolini, as a guide in such matters. Their elected representatives would be expected to work for the good of the whole community.—Laurence Ryan, secretary Victoria Labour Council (and aldermanic candidate).

Priced Out

It is unfortunate that so many local union carpenters are unemployed, and one can sympathize with their plea to Mr. Bennett to get on with more school building.

But inflation and our present tight money situation were hastened and worsened by the extraordinarily high wage increases demanded last year by construction mechanics. It all added to the wage cost spiral.

A great deal of work formerly performed by union carpenters such as housing, repairs and medium-sized jobs is now being done by non-union carpenters who receive five to six dollars a day less (including fringe benefits, coffee breaks, etc.).

I am not decrying all these fringe benefits and high wages. I am merely suggesting they have come too fast. The rest of the population, including the government, can't afford to pay them. They just don't earn the same kind of money.

It seems bad business to price oneself out of the market, but even now I understand the unions are formulating plans for fresh increases and more holiday pay for presentation in April, 1968.

I have been through this before. When union policy gets out of line, the men quit the union in droves, and work for what they can get, which is a bad thing for all of us. But economics are stronger than a blind union vote for goodies. Remember the VMD.—M. P. Paine, 3620 Quadra.

Congratulations

Victorians are to be congratulated for their whole-hearted support of the student-led "Miles for Millions" walk on November 25. The significance of the Victoria Walk and the immense community participation cannot be underestimated. . . .

Thank you for your full co-operation and congratulations to all Victorians for a most significant local and national effort.—Rev. W. F. McLean, Deputy Director.

DENNIS THE MENACE

Looking Back

From the Times, Dec. 1, 1907.

Ottawa—The government plans to introduce a bill with regard to old age annuities.

The object of the bill is to encourage the opening of savings accounts by the working classes, so that they may have provision, for old age, say at the age of 60.

That is, if a man of 20 begins paying an annual contribution of $12 a year, he will be entitled to $120 a year when he reaches 60.

The government will undertake the business management and payment of annuities.

Brief Sun, Then Clouds

By TIM TRAYNOR from London

THE charm and elegance of the ceremony in which Prime Minister Pearson received the freedom of the City in London's spacious Guildhall this week were a reminder that all goes not til with England. Mr. Pearson was perfectly equal to the occasion, projecting just the right mixture of humor, urbanity and statesmanship, as he received from the lord mayor and aldermen their ultimate honor. It was only an interlude soon to be overtaken by harsher realities but it was none the less admirable for that.

Traynor

The Guildhall, civic assembly of the original, mercantile London from which the institution takes its name, is partly medieval but it is well lit, colorfully decorated and has nothing of the cavernous aspect of the Gothic cathedral.

For the occasion, the bewigged, bemedalled aldermen were clad in ermine and scarlet, flanked by great yellow floral displays, fronted by the city's splendid golden mace and sword and caressed by sprightly airs from a string ensemble at the rear of the hall.

Borne to the hall in a horsedrawn landau carriage, Mr. Pearson made ceremonial pledges and received symbolic rights, then commended the city for its success in meeting the challenge of balancing individual freedom and social obligation. It seemed appropriate there in the Guildhall.

Within the hour, however, it was back to the world of discord.

Took De Gaulle to Task

Speaking amid the 18th century splendor of the lord mayor's mansion house, Mr. Pearson took President de Gaulle firmly, if not explicity, to task for his spoiling activities in Canada, in NATO, and toward the British bid for Common Market membership.

He said Canada would solve its problems without foreign intervention, criticized France's reversion to the discredited doctrine of national self-sufficiency to the detriment of NATO collective security, and spoke of "wrong and unwise" attempts to place unnecessary obstacles in the way of full British participation in Europe.—a development which would confirm Europe's link with America and prevent the Europeans becoming an isolated third force between the United States and Soviet power block.

Even as Mr. Pearson spoke, the French president was adding fuel to the fires which had provoked the prime minister's rebukes. His press conference at the Elysee Palace carried him to new heights of imperiousness.

Canadians will no doubt be preoccupied with their own grievances but they are far from the only ones with cause for alarm. The Times of London dismisses Gen. de Gaulle's yearning for a return to the outright gold standard as "ridiculous" and it is only to be imagined what senior American officials must be thinking. And never has the general been so completely negative about Britain's application for Common Market membership.

Britain is making many economic and military changes of the type he has always urged, but all were disparaged Monday as he insisted that negotiations with Britain would destroy the community, that Britain was still fundamentally different from the other European countries and that the essential revolution had still to be accomplished.

Warning to Partners

There was a warning to France's five Common Market partners not to try to force his hand and there were fewer of the usual palliative gestures than usual. He seemed to be hedging on his earlier vague offers of associate membership, which are persistently echoed by French officials and have had increasing currency throughout the Six and in Britain.

The British government is keeping its upper lip stiff and refusing to take no from anyone but the Six as a whole, but it is clearly faced with the question: is there any element of bluff in what the general says? If there is not, Britain is up against a brick wall until the general dies.

The only way the truth can be laid bare once and for all is through a challenge to France by her five partners. Chancellor Kiesinger of West Germany has said a veto on the British application would provoke a community crisis but will he, and the other four leaders, risk the paralysis or disintegration of the community in a showdown with France over Britain? The strongly pro-British foreign minister of Holland has said the moment of truth is yet to come, but that it is imminent.

Meanwhile, resentment in Britain has reached unprecedented heights. On a television program following Gen. de Gaulle's press conference, the strongly pro-European Liberal elder statesman Lord Gladwyn attacked the general's "Napoleonic view" and said his behaviour was "really too much."

Douglas Jay, former minister of trade and an opponent of entry into Europe, said the Gaullist government was "almost as great a nuisance as the Germans were in the 1930s." He advocates an industrial free trade area between Britain and the Common Market and, failing that, some new — possibly Atlantic-oriented, trading area. Continuing Gaullist intransigence will undoubtedly strengthen the hand of Mr. Jay and those who think like him.

Johnson on Canada

This is the official translation of the major part of the opening speech by Quebec Premier Daniel Johnson at the Confederation of Tomorrow conference in Toronto this week.

At this meeting, probably the first of many, we have gathered merely to weigh our problems and do some exploratory work.

However, judging by the keen interest it has aroused throughout the country, as evidenced by the number of leading journalists it has attracted to Toronto, I believe this conference, preliminary though it may be, is already looked upon as a major step in the evolution of modern Canada.

DANIEL JOHNSON: "Cultural duality . . . a historical stroke of unusual good fortune which gives Canada a second dimension . . ."

When Canadian Confederation was created in 1867, it was by common consent of the provinces. There were only four at the outset. They and the others which came in later with substantially the same rights and obligations thus meet in Toronto today, as originators and constituents of Canadian federalism, to examine their creation and decide where it could stand perfecting and adapting to the requirements of our time.

We know how quickly and thoroughly conditions have changed in recent years, not only here but all over the world. We can use this knowledge to advantage, taking inspiration from what has been done elsewhere, yet bearing in mind that no two countries are identical and that we alone can build the Canada in which we wish to live.

If we are to proceed with maximum clarity and effectiveness, I believe it is very important that we begin by making a sharp distinction between two categories of problems.

The first includes all problems which have no direct relationship with language or culture; in other words, those where Quebec's interests coincide with those of the other provinces.

Federalism is still a valid formula for solving this kind of problem. Even if her population were culturally homogeneous, Canada is such a vast and diversified land from the geographical standpoint as to defy sound administration by a unitary government.

Keep Control

This means there are a number of fields over which all provinces will want to retain control, just as there are a number which Quebec, as well as the other provinces, may find advantageous to put under joint control.

It does not follow that the division of powers lad down in 1867 for a largely rural country with a population of just over three million is still the one which best suits Canada.

Our present constitution contains many anachronistic forms and obsolete provisions. Even more serious, because of its obscure passages and not infrequent silences on the real problems of our day, it has ceased to be a dynamic instrument for co-ordination and progress.

The Fathers of Confederation could not have foreseen the awesome technological changes which were to transform the structures of society and the role of governments. In drafting our fifth constitution since 1760, they were governed by the realities of their time.

Now it is our turn to act on the basis of today's conditions, just as some fifty other countries have done in adopting new constitutions since the last world war ended.

By this, I do not mean we should level the structures we have so painstakingly erected during the last hundred years and rebuild from the ground up. The fact remains that the changes still required, even as they affect problems which have no direct bearing on our distinctive cultural traits, are sufficiently numerous and sweeping to call for a new constitution.

Better Methods

I refer in particular to the need for more orderly and institutionalized relations between our different governments, especially in economic and fiscal matters. We must have well established machinery for consultation and co-ordination so as to shield the provinces from the sudden impact of federal policy — related to, say a Carter Report or a tariff agreement — which would upset their economic stability or industrial organization, thereby affecting their people's welfare.

In her approach to this first set of problems which imply the need to reconcile the imperatives of autonomy with those of interdependence, Quebec feels at one with the other provinces; and the course she proposes is that of co-operative planning and co-ordinated action.

But Canada is not merely a federation of 10 provinces. It is also the home of two linguistic and cultural communities, that is, of two nations in the sociological sense.

I know it has been more customary in the past to speak of two races. If we now prefer "nation," it is because this word has much broader significance; it is not confined to the two founding peoples, but extends to all our fellow-countrymen of various origins who participate in either of our two national cultures.

Thus, ethnic origin is much less fundamental to this concept than cultural attachment. Whatever the term used, we cannot overlook this basic fact: There are in Canada not only two languages but two distinct ways and philosophies of life; two societies, one of which has had its roots solidly implanted in North-American soil for three and a half centuries.

This gives rise to a second set of problems of a socio-cultural nature; they derive from the necessity to achieve harmonious relations between the two communities while allowing each to develop freely as benefits its own genius. This is the area where the need for a new constitution is most pressing.

For while our present constitution still contains elements which are valid for organizing Canada as a partnership of 10, we are forced to conclude that much of this other two-partner Canada remains to be invented. This is probably why our country has so far been a Canada of two solitudes.

Direct Links

Yet it seems to me that, rather than regard our cultural duality as a divisive or isolating factor, or as a necessary evil to be contained as much as possible, we should welcome it as a historical stroke of unusual good fortune which gives Canada a second dimension and direct, close links, not only with the English-speaking world but with the more than 20 nations which share the French language and culture.

Of Canada's two cultures, the French is in obviously greater peril than the English in the North-American context.

It is basic in a country like ours that the constitution recognize the collective rights of both cultural communities. The British North America Act included a number of guarantees for the English-speaking minority in Quebec, but scarcely any for French minorities in the other provinces. Thus, rather than provide equality, the constitution has tended to force French-speaking people and their way of life back inside Quebec's boundaries.

To a French Canadian, leaving Quebec has meant and still means giving up his cultural identity sooner or later, either for himself or for his descendants. As proof, I quote the 1961 census: only 850,000 out of 1,300,000 Canadians of French origin living outside Quebec still spoke French.

Given Mandate

That explains why our government was given a mandate to marshal every argument at its command in support of a new constitution which would establish the juridical and practical equality of our two national communities.

We do not want to impose our language indiscriminately on all Canadians; but wherever their numbers warrant it, we do want French Canadians to serve their country and be served by it in their own language, as full citizens.

Responsibility for establishing this equality does not rest with the Quebec government alone. It is shared with us by the other provinces and the federal government.

Ontario and other provinces have recently announced concrete steps which could have great significance for French-language instruction in the schools. This is an excellent start with which I am delighted. Even so, you will forgive me for pointing out that Quebec is by far the leading province in her respect for the minority culture.

Quebec has always made it a point of honour to go well beyond the 1867 constitutional provisions for the language, schools, cultural and social institutions of her English-speaking population. She does not regret having done so; in fact, this is one of her most cherished traditions.

I will say, however, that this has made the difficulties experienced by French groups in the other provinces all the harder for her to bear. Anything which tends to restrict the legitimate freedoms of such groups strikes a sensitive chord in Quebec, besides playing straight into the hands of those who no longer think it possible to establish equality in relations between our two national communities.

Rights of Both

I take for granted that Canada's next constitution will proclaim the association of our two cultural communities and clearly set forth the collective rights of both. In that case, what is to prevent us from setting up a permanent body staffed by equal numbers of Canadians from each cultural community, to ensure respect for these collective rights?

At present, there is no permanent body constituted on a binational basis, nor is there any agency to bring about the equal partnership which we feel is the only organization possible for the Canada of tomorrow.

Finally, it is self-evident that Quebec, faced with these socio-cultural problems, is not a province like the others. As the heartland and mainstay of French Canada, she is in a very special situation, so much so that it is probably fair to say her special vocation would grow more exacting if the government in Ottawa were to become less binational in its organization and conduct.

We would be the first to admit that Quebec is not French Canada. She has no legal responsibility for French groups settled outside her boundaries, yet hers is the only government which can speak on behalf of a French majority.

Life Pattern

For it is only in Quebec that French Canadians have the political strength which comes from numerical superiority. There alone can they provide themselves with institutions, a life pattern and an environment tailored exactly to their need and personality.

Accordingly, there is a role in guaranteeing equality for the French-Canadian nation which only Quebec can play. This is why she needs increased powers.

In 1867, control over education, civil law, welfare institutions and other areas stipulated in section 92 of the present constitution may well have given her sufficient power; today, she needs much more, as I stated a year ago September at the fourth meeting of the Tax Structure Committee:

"Specifically, what does Quebec want? As the mainstay of a nation, it wants free rein to make its own decisions affecting the growth of its citizens as human beings (i.e., education, social security and health in all respects), their economic development (i.e., the forging of any economic and financial tool deemed necessary), their cultural fulfilment (which takes in not only arts and literature, but the French language as well) and the presence abroad of the Quebec community (i.e., relations with certain countries and international organizations)."

Someone once said that a constitution is a product of the intellect; I believe it is also an act of faith. Personally, I am still optimistic. I am confident that this conference will be the starting point for a new Canada in which linguistic and cultural duality will no longer be a source of misunderstanding and conflict, but a factor for co-operation, mutual enrichment and assertion of our Canadian identity.

COMMITTEESPEAK

By ELEANOR TIMBRES and ANDREW CAVE
The Manchester Guardian

We had to learn the language. Long accustomed to jobs in autocratic trades where the nearest you came to discussion was arguing with the boss, we found ourselves pitched in middle life into work that called for many hours of sitting on committees.

At first we sat bemused: could people really be saying what they appeared to mean? In the end we tumbled to it. Committee work has its own pace, technique, tactics: if you are to master them you must first become fluent in Committeespeak.

Committeespeak isn't just a set of hypocritical wraps for mean thoughts. It's just that most people wouldn't dream of saying before 17 other people what they would cheerfully say face to face.

The mere fact of sitting round a table in such numbers brings with it a Congress of Vienna stiffness. Professional men of notorious open-heartedness and probity become pocket Metternichs. Women who in private tell each other everything purse their lips like a Transylvanian countess with a secret message in her fan.

●

The interests they represent may not have much at stake. The real business may be settled later on over drinks in the bar. Yet they somehow feel inhibited. The collectivity has them in its grip.

Afterwards they will probably all grumble to their husbands or wives, or even to each other, that committees are dreadful and why can't people come to the point, anyhow?

It's no use. The committee, as Parkinson has shown, is a little subculture with its own uncodified inescapable ritual, its own laws and taboos. Avoid them who dares.

For those who haven't yet taken the plunge, or who have but haven't quite tuned their internal simultaneous translation equipment, we provide the following simple glossary of Committeespeak. Remember — it won't just be you who'll be aware of the inward significance of what you say. Everyone else will. That's the beauty of the thing.

"I am not absolutely happy about . . ." I'm against it.

"Are we quite sure that we want to . . ." It stinks.

"I would just like to point out, so as to get the record straight . . ." See what you've done to my brilliant idea.

"We have a pretty heavy agenda, I hope we can avoid straying too far from the point . . ." I have a train to catch.

"I'm not quite as well briefed as I should have liked . . ." I have just this minute looked at the agenda for the first time.

●

"As we have heard in great detail from Mrs. X . . ." Haven't we just?

"I'm afraid, Mr. Y, that was settled at our last meeting . . ." Come only every third meeting, will you?

"I'm not sure what other people think, but . . ." Now who could be dense enough not to agree?

"Am I alone in thinking that . . ." I can't be!

"I hope someone will correct me if I am wrong . . ." Try it and see.

"There seems to be some confusion about . . ." You have missed the point, haven't you?

"I may be stupid, but . . ." Ho! Ho!

"As I understand it, then . . ." How many more angels on this pinhead?

"If I may take the liberty, I think perhaps what Mrs. A meant to say was . . ." Someone's got to make sense of her English, not to mention her logic.

"That is an interesting-valid-thoughtprovoking - refreshing point of view . . ." Beside the point - boring-eccentric-juvenile.

"We clearly need time to consider this . . ." I must get home and sort out what it is you're putting over on me.

"Would someone care to volunteer to . . ." Speak up, deadheads!

"Shall we take a vote . . .?" I'm starving!

"Are we all agreed, then . . .?" Shut-up!

Growing Sense of Revulsion Among Americans on Vietnam

By WALTER LIPPMANN

NEW YORK — Nothing is more puzzling to Americans than that the most powerful nation on earth is taking so long to subdue a poor little country like North Vietnam. According to conventional wisdom, the enemy should have recognized long ago that the odds against him are overwhelming and he should have given up. He has not done so as yet, and, if he is going to do it, he is taking a long time about it.

Lippmann

What is more, it begins to appear that even if he surrendered there would probably be no more than a temporary truce before guerrilla fighting broke out again. As a matter of fact, it is very difficult even to imagine how this war can end. Even if Hanoi and Haiphong were bombed back to the Stone Age and Ho Chi Minh signed an unconditional surrender on an American aircraft carrier, there would be no peace and Saigon and Gen. Westmoreland would still have to remain on the alert.

Battles Can't Decide War

The war, it would seem, is unwinnable in a much deeper sense than is commonly realized. It is not that our forces cannot defeat the enemy's forces in battle. It is that the battles they fight cannot decide the war.

It is unwinnable in the sense that a horde of elephants cannot win a struggle with a swarm of mosquitoes, not because the mosquitoes are too brave or too fanatic, but because mosquitoes do not surrender to elephants. No mosquito can surrender all the mosquitos that can be bred in the marsh and no government or committee or general can surrender the revolutionary peasantry of the Asian continent.

What we are witnessing is not a conflict between two military forces of different sizes, but of two military forces that are different in kind. The conflict is between two quite different military systems. One consists of a highly centralized organization using the deadliest weapons; the other consists of endlessly decentralized swarms of guerrilla fighters and terrorists.

North Vietnam is testing, so we are often told, whether "wars of national liberation" can succeed. That is true. It is testing whether guerrilla fighters with a continent behind them and an inexhaustible horde of discontented people can be subdued by military forces developed and organized to fight against equally organized powers with equally advanced weapons.

Our most bewildering and perhaps our most significant experience in the Vietnamese war has been that the kind of military force which brought down Japan and Germany does not bring down Ho Chi Minh and the Viet Cong.

Up Against Something New

The fact that although we are able to destroy the enemy's country and are not able to win the war is something new in our experience of warfare. We are up against something which is different in kind from anything that West Point and Annapolis anticipated.

We defeated Japan and the victory endured in the sense Japan rose again and prospered and we are hoping to make it our ally.

But if we could dictate peace in Hanoi after the surrender of Ho Chi Minh, it would be only a question of time before the anti-Communist and pro-American regime we had set up in South Vietnam would be undermined and would crumble.

Constantly Renewed

In the long run, perhaps the most important consequence of the present war in Vietnam will be the demonstration that the strongest military power in history cannot by the use of its superior firepower impose its will on a distant people. The elephants can kill every mosquito they can trample upon. But in the marshes, the swarms of mosquitoes are constantly renewed.

I have read not all but a good many of the books about modern military technology — both those dealing with big weapons and with guerrilla fighting. I have not seen anything which describes how the big and little technologies of war fail to come to a decisive confrontation, how they are like ships which brush against each other in the night without colliding.

I wish I knew enough to write such a book, for I believe it would lead us to understand the radical novelty of the present post-Imperial Age — the age which was brought on after the destruction in World Wars I and II of the old international order of the old empires.

Because the Vietnamese and American ways of waging war are so radically different in kind, there is no prospect on either side for a lasting military decision.

The best that the North Vietnamese can hope for is that they can make life so miserable for Americans that after a while they will weary of the struggle and decide to go away.

The best that the American people can hope for is that their enemies will be worn down to a point where they will have to subside.

No Triumphant Withdrawal

The American people have no hope that they can withdraw in triumph, leaving behind an independent, anti-Communist, anti-Chinese, pro-American state in South Vietnam.

We are seeing how a war waged without hope of a military decision degenerates into savagery. The laws of civilized warfare have been made a mockery in Vietnam.

There is the terrorism of the guerrilla fighters. There is the terrorism of the bombers which cannot and do not distinguish between civilians and soldiers.

The cruelty of the war reflects the frustration of the combatants, who realize that their battles are always indecisive and always have to be fought over again.

Perfectly decent young Americans find themselves under orders to commit acts which in the conventional wars are called atrocities, and the civilians at home find themselves justifying these atrocities on the very low ground that the other side is also committing atrocities.

Some of us who prefer to argue about the war in terms of our national interest and of strategic principles have shrunk from stressing the cruelty and the inhumanity of the actual conduct of the war. But we are a minority among the dissenters.

Ashamed And Revolted

Over and beyond the growing objection to the casualties and the costs and the lack of a credible war purpose, the real thrust of the popular dissent is moral revulsion. There is a growing sense of guilt. Our people are becoming revolted and ashamed by the spectacle of themselves engaged in a war where a big, rich, super-armed giant is trying to beat the life out of a dwarf. Less and less are Americans enjoying the idea of themselves in such an uncivilized, unchivalrous, inhumane role.

Everyone knows that this is the most unpopular war in American history. It is also the war which most deeply affronts the American conscience.

As the war goes on and when, if ever, it is over, we shall be sorting out the political and strategic lessons of what is for the United States — and what may be for all the world — a unique experience. Never before have we seeen the greatest military power on earth find itself impotent to impose its will on a weak and alien power.

Age of Empire Is Now Over

It will take time before we realize fully that the age of the empire is over, especially since we can see only dimly the shape of the international order which will follow. While we are deeply engaged in the task of making peace in Asia and in the Pacific, our most intimate and urgent task is to make peace in the conscience of Americans.

(Copyright, 1967, The Washington Post)

Bruce Macdonald's on the right road with Canada Life

A successful manufacturers agent, Bruce Macdonald has clocked a lot of miles in serving his clients throughout beautiful British Columbia. It's a gruelling schedule, but one he faces with all the enthusiasm of a man in business for himself.

Recently, relaxing in his West Vancouver home with his lovely wife and two children he talked about why he chose Canada Life.

"When you're your own boss, you have to look out for yourself. There's no big employer who's going to look after your family or your old age. So I protect my family and put aside money for an easier time later on, with Canada Life. That company has been in business here since the very early days and I rely on the sound advice of my Canada Life agent."

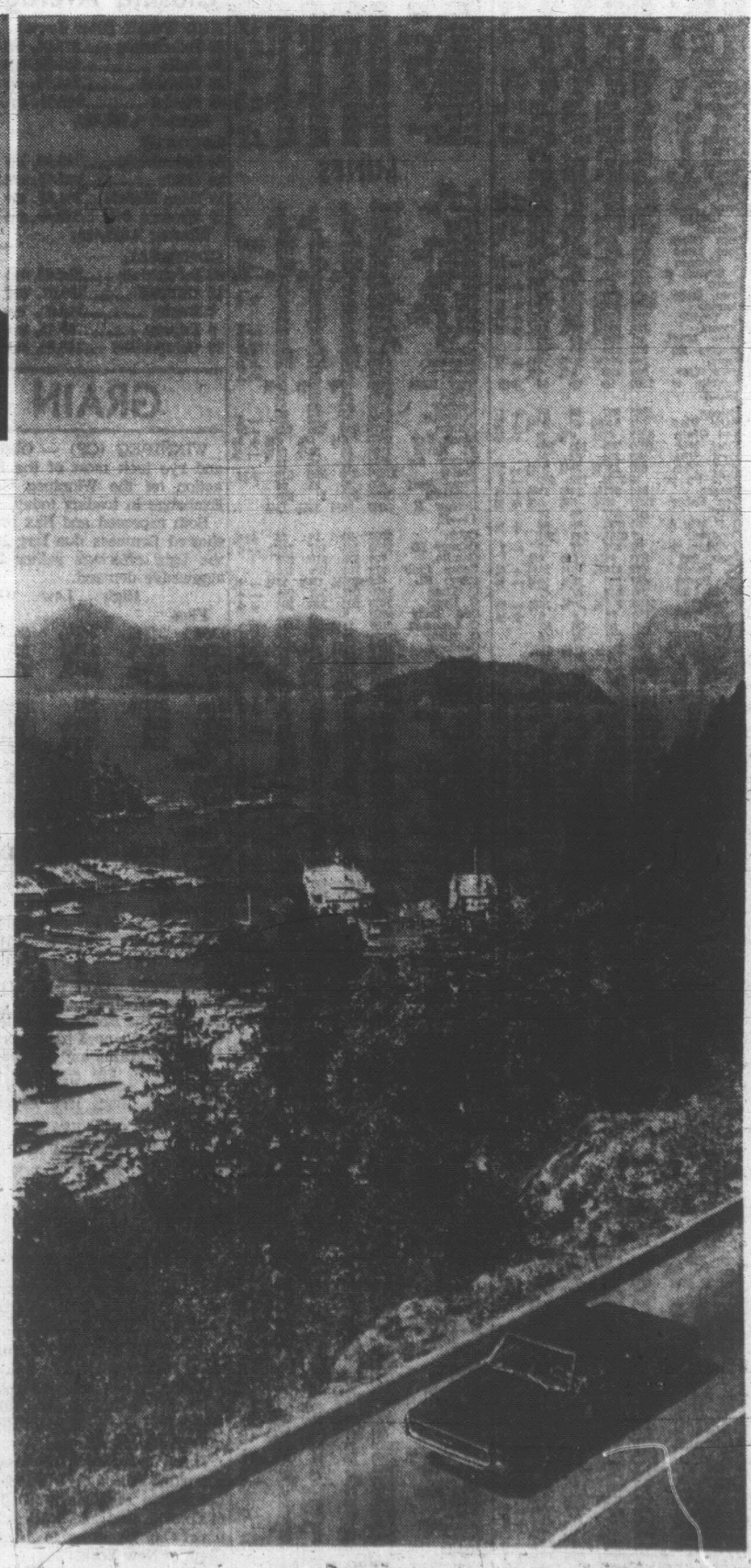

The CANADA LIFE Assurance Company

A mutual company entirely owned by its family of policyholders.

FULL TORONTO TRADING

In addition to the Canadian Press reports of the full Toronto trading, market quotations are also supplied by the Canadian Investment Dealers Association; Richardson Securities; Pitfield, McKay, Ross and Co.; Royal Bank; vestments Ltd.; A. E. Ames and Co. Ltd. and Vancouver Stock Exchange. Pemberton Securities Ltd.; Hagar In-

TORONTO CLOSING STOCKS
Distributed by CP

Toronto Stock Exchange—Dec. 1

Complete tabulation of Friday transactions. Quotations in cents unless marked $. z—Odd lot, d—E-dividend, cactions. Quotations in cents unless marked $. z—Odd lot, xd—Ex-dividend, change is from previous board-lot closing sale.

INDUSTRIALS

A—B

Stock	Sales	High	Low	Close	Ch'ge
Abitibi	7035	$o7½	8¾	8¾	— ⅛
Ackiands	1105	$16½	16¼	16½	+ ¼
Alta Gas T	890	$34¾	34¼	34¼	— ¾
Alta Gas p	110	$82½	82¼	82½	
Alta Gas w	200	645	645	645	— 5
Algo Cent	602	$7¾	7¾	7¾	
Algoma St	1295	$20½	20¼	20¼	
Algoma pr	z30	145	145	145	
Alcan	8243	$25¾	25⅝	25¾	+ ¼
Alcan pr	430	$34½	34	34½	
Alumin pr	z10	$18½	18½	18½	
Alumin 2p	10	$38¼	38¼	38¼	— ½
Ang CT 4½	25	$34	34	34	— 1
Ang CT 315	z10	$49	49	49	
Anthes A	5941	$28	27⅞	27⅞	— ⅛
Argus B pr	80	$39	39	39	— ¼
Argus C pr	605	$8½	8¼	8½	
Asbestos	475	$20¾	20⅜	20⅜	
Ashdwn A	110	$10	10	10	— ⅛
Ashdwn B	z50	$10	10	10	
Atl Sugar	4925	$11¼	11⅛	11¾	+ ⅛
Atl Sug A	z30	$19	19	19	
Auto Elec	670	$9¾	9⅝	9¾	— ⅛
BACM Ind	250	$13¾	13½	13½	— ½
Bank Mtl	5431	$11⅝	11	11¼	+ ¼
Bank N S	2619	$14¼	14	14¼	+ ⅛
Bartaco	200	$5¼	5½	5½	
Beaver L	25	$38½	38½	38½	
Becker B p	725	$8⅝	8⅝	8⅝	+ ⅛
Belding Lt	220	$7	7	7	
Bell Phne	6043	$45½	45	45	
Bow Valy	3380	$9½	8¾	9⅜	+ ⅜
Bow Vly w	z50	610	610	610	
Bowater	160	$6½	6½	6½	— ⅜
Bow-m pr	z10	$49½	49½	49½	
Bowes	100	$8	8	8	— 1
Bramalea	220	$14	14	14	
Brazilian	1712	$14¼	14	14½	— ⅛
Bright	z15	$75	75	75	
BA Oil	856	$37⅜	37¼	37¼	
BC Forest	z25	$18	18	18	
BC Frest p	25	$48⅝	48⅝	48⅝	
BC Sugar	525	$43¾	43	43¾	+2½
BC Phone	96	$57¼	57¼	57½	—1¾
BCPh 6 pr	10	$100½	100½	100½	— ½
BCPh 4.54	600	$21¾	21¼	21½	
Bruck A	z30	$15¾	15⅝	15¾	
BuHochs A	z25	$5¾	5¾	5¾	
Buntin Rid	532	$10¾	10¾	10¾	
Burns Fds	410	$17¾	17½	17⅝	+ ⅜

C—E

CAE Ind	575	$11¾	11⅜	11¾	+ ¼
Calgary P	5590	$23⅝	23¼	23¼	— ⅜
Calgry P p	z5	$90	90	90	
Calgy 540 p	90	$104	103¾	104	— ¾
Calvrt Dle	200	75	75	75	— 5
CD Sugar	z20	$21	21	21	
Can Bread	100	$9¾	9¾	9¾	— ⅛
Can Cem	407	$30⅝	30	30	+ 1
Can Cem p	z50	$21	21	1	
Can Iron	625	$17¼	17	17¼	+ ¼
Can Malt	z50	$22	22	22	
Can Perm	527	$11¾	11	11¼	+ ⅛
CSL	100	$26⅝	26⅝	26⅝	
CSL pr	280	$5¼	5¼	5¼	
Cdn Brew	5035	$7⅜	7¼	7⅜	
C Brew Ap	250	$35	35	35	— ⅛
CB Alum A	300	$14	14	14	
Cdn Can A	100	$11⅞	11⅞	11⅞	— ⅛
C Chem w	600	285	280	280	+20
C Curr	58280	200	200	200	+45
Cdn Equty	4430	$5¼	5	5¼	+ ⅛
C Found pr	100	$18¼	13½	13½	— ⅞
CGE	z15	$34	34	34	
CG Invest	400	$54	54	54	
CG Sec A	100	$7⅞	7⅞	7⅞	+ ⅜
C Goldale	400	$9¼	9¼	9¼	+ ½
C Imp Bnk	4006	$12⅞	12⅝	12⅞	— ⅛
C Ind Gas	z26	$11¾	11½	11⅝	
CIL	531	$15¼	15¼	15¼	
CIL pr	25	$70	70	70	
C Marconi	5623	$5⅝	5½	5½	
CPInv p	10450	$23¾	23⅝	23⅞	
CPR	5860	$60	59¼	59½	— ½
CPR 800 pr	1510	$10¼	10	10¼	+ ¼
C Petrofin	288	$14⅝	14¼	14⅝	
C Refract	200	$13	13	13	+ ⅛
Cdn Salt	z10	$49½	49½	49½	
Cdn Tire	z13	$35¾	35¾	35¾	
Cdn Tire A	1330	$30¾	28¾	30¾	+ ½
C Utilities	72	$40	40	40	
C Util 5 pr	z25	$94	94	94	
CWN Gas	270	$16½	16½	16½	— ½
CWN G 4 pr	100	$13¾	13½	13¾	+ ⅛
CWN 5½ p	100	$18⅝	18⅝	18⅝	+ ⅜
C Westing	2020	$14¼	14½	14¾	— ½
Cap Bdg	93906	130	110	130	+20
CDRH Ltd	2900	$8	7⅞	7⅞	— ⅛
Chemcell	2021	$9¾	9¼	9¾	
Chem 15 p	25	$27	27	27	
CHUM A	136	320	20	20	+ ¼
Clairton	1126	410	390	390	—10
Columbia	700	405	400	405	
Columbi p	100	$18¾	18¾	13¾	
Cominco	2120	$28¾	28½	28⅝	+ ¼
Compro	1415	360	350	360	+80
Compr Ap	125	$14	14	14	
Computr	225	$12	12	12	
Conduits	100	405	405	405	—45
Con Bath	8311	$25¼	24½	24⅞	+ ⅜
Con Bath p	285	$22½	22½	22½	+ ⅛
Con Bath w	465	400	385	385	+10
Con Bldg	800	100	95	95	— 5
Cons Gas	4987	$21¼	20½	20⅝	— ⅛
Con Gas A	35	$92	92	92	—8¼
Con Gas B	45	$94	94	94	
Corby vt	z10	$31⅝	31⅜	31⅝	
Coronatn	1850	165	160	160	—15
Couvret P	300	475	475	475	—15
Crain R L	z5	$47	47	47	
Crestbrk	201	$5⅞	5⅞	5⅞	+ ⅛
Crow Nest	z1	$23½	23½	23½	
Crush Intl	905	$11½	11¼	11½	+ ⅛
Cygnus A	350	445	440	440	—10
Cygnus B	200	$7¾	7¾	7¾	
Cygnus pr	z50	20	20	20	
Debhld B p	25	$96¼	96¼	96¼	
Delta Elec	950	360	820	820	
Distl Seag	1110	$38¾	38⅜	38¾	— ⅜
Dome Pete	1207	$59	58	58⅛	— ⅞
D Bridge	200	$15¼	15¼	15¼	
Dofasco	19177	$19¼	19¼	19¼	— ⅛
Dom Glass	z61	$8¾	8¾	8¾	
Dom Lime	200	250	250	250	
D Magnes	100	$5¾	5¾	5¾	— ⅛
D Scottsh p	z15	$41	40	40	
Dosco	305	$8⅞	8⅞	8⅞	+ ⅜
Dom Store	1430	$16¾	16½	16½	
Domtar	6815	$10¼	10¼	10⅜	+ ⅛
D Textile	727	$18¼	17½	18¼	+ ¾
Dupont	115	$25¼	25¼	25¼	+ ¼
Eddy Mtch	z1	28	28	28	
Electro Rd	225	$10	10	10	
Emco	100	$18¼	16½	18½	— ¼
Emp Life	240	$10	9¾	9¾	
Exquite w	1300	99	95	99	+19

F—J

Falcon	1125	$87	86	87	+ 1
Fam Play	161	$40½	40	40½	+ ¼
Fed Grain	3625	$7¼	6¾	7	+ ⅛
Fleet Mfg	4020	165	160	160	
Ford USA	z50	$54	54	54	
FPE Plon	695	$31⅞	30½	30½	— 1
FPE Pn pr	10	$122	122	122	+ 4
Fraser	510	$17¾	17¼	17¾	+ ¼
Gen Baker	1200	$5¾	5⅜	5¾	+ ⅛
GMC	z61	$87	85	87	
G P Mfg A	30	368	68	68	+ ½
Goodyear	27	$191	188	191	
Godyear p	80	$37	37	37	— 1
Greb Ind	200	$8¾	8⅝	8¾	
GL Paper	750	$19¾	19½	19¾	+ ⅜
GL Power	450	320	19¾	19¾	— ⅛
Gt W Life	200	847	47	47	
Greyhnd	1195	$11¼	10¾	10¾	— ⅜
Guar Trst	150	$9	9	9	+ ⅛
Hardee	500	35	35	35	
Hard Carp	1220	$16	16	16	
Hard Crp A	z50	$11⅝	11⅛	11⅝	
H Wood b	z50	41	41	41	
Hawker S	2100	330	320	325	— 5
Hawker pr	z5	368	68	68	
Hays Dna	1375	$12⅞	12¾	12⅞	+ ⅜
Home A	1688	$24	23¾	23⅞	+ ⅛
Home B	116	$26¾	26¾	26¾	+ ⅛
Horne Pit	3220	340	330	335	+ 5
H Bay Co	1855	$20	19½	20	+ ½
HB Oil Gas	3855	$45⅞	45¼	45⅜	+ ⅜
HB Oil G pr	1790	$61⅞	61	61	— ½
Huron Erl	400	$10	9⅞	9⅞	— ⅛
Husky Oil	4232	$24½	23⅝	24½	+ ½
Husky C pr	1700	$80½	79¼	80½	+1¼
Husky D w	6297	$18¾	18¼	18⅜	+ ⅝
Imbrex	200	$5¾	5¼	5¼	
Imp Oil	3058	$68¾	68	68¼	— ⅛
Imp Tob	2471	$13	12¾	12⅞	— ⅛
Ind Accept	5750	$19¾	19¾	19¾	
Ind Minerl	977	$12⅝	12⅝	12⅝	
Ind Wire	2025	360	345	350	+ 5
Ingersoll	140	$33½	33	33½	+ ½
Inglis	500	$11⅛	10⅞	11¼	+ ¼
Inland Gas	2400	$10	9¾	9¾	
Inspiratn	500	125	125	125	
Inter-City	200	$19¾	19¾	19¾	+ ⅛
Intr City pr	100	$18¾	18½	18½	— ⅜
Intr Cty wt	100	300	300	300	+50
IBM	24	$650	650	650	
IMC	75	$31¼	31	31	
Int Nickel	1909	$123¼	122¼	123¼	— ⅛
Int Util	2072	$40¾	39¾	40⅛	+ ⅛
Int Util pr	2145	$40⅛	40	40	— ⅛
Intpr Dec	200	31	30	30	— 2
Intpr Pipe	2710	$22⅞	22¾	22¾	— ⅛
Int Pipe w	1880	$11¾	10⅞	11	— ¼
Intpr Steel	400	410	410	410	— 5
Inv Group	5000	$10¼	10¼	10¼	+ ⅛
Inv Grp A	6365	$7¾	7¾	7¾	
ITL Ind	250	$13⅜	12⅛	12⅛	— ¼
Jamaic PS	100	16	16	16	— ⅛
James Stl	700	435	430	435	— 5
Jefferson	209	$54⅜	54¼	54⅜	— ⅜
Jeffersn w	350	846	45	46	
Jockey C	6077	305	300	305	+ 5
Jockey B p	z50	$6¼	6½	6½	
Jockey 2 p	200	$7	7	7	— ¼

K—N

Kelly D A	300	$5¼	495	5¼	+ ⅛
Kelsey H	z50	$14⅜	14¼	14⅜	
Labatt	2690	$14¾	14⅛	14¼	— ⅛
Lafarge A	z50	$11½	11½	11½	
LOnt Cem	150	350	850	850	
Laura Sec	2788	$14¼	14¼	14¼	
Lau Fin	1550	435	430	435	
Lau Fin 140	720	$11¾	11¾	11¾	
Lau F 63w	500	40	40	40	— 6
Levy	2031	$38½	36½	38¼	+ ⅛
Levy A pr	200	$10¼	10¼	10¼	
Levy B pr	140	$21½	21½	21½	
Life Inv wt	700	105	105	105	
Lob Co A	1012	85¾	8⅝	8⅝	— ⅛
Lob Co B	2065	87	6⅞	7	
Lob Co pr	50	$23¾	23½	23½	+ ¼
Lob G A pr	z20	$23½	23¾	23¾	
Lob G B pr	75	$25	25	25	
Lob Inc	z50	$6¼	6¼	6¼	
Loeb M	3415	$14	13¾	13¾	— ¼
Maclarn A	681	$16¼	16	16¼	+ ⅛
Maclarn B	500	$16¼	16¼	16¼	+ ¼
Maclean H	150	$37⅛	37⅛	37⅛	— ⅛
MB Ltd	2900	$24¼	24¼	24¼	+ ⅛
Magna Ed	1175	$18¼	18¼	18¼	
Manoir In	150	280	280	280	
M Lf Gard	300	$36	36	36	+ ½
M Lf Mills	277	$15⅞	15⅞	15⅞	
Maritime	698	$19¾	19¾	19¾	— ⅜
Mrtime rts	795	40	40	40	— 1
Markboro	500	$5¼	5¼	5¼	
Markboro w	450	265	265	265	
Mas-F	11064	$17¼	16¾	17¼	+ 1
Met Stores	275	$31½	31	31	— ¼
Met Stors p	z25	$20	20	20	
Milt Brick	900	470	450	470	
Molson A	205	$18	18	18	
Molson B	z20	$18¼	19¼	19¼	
Mon Food	1645	$10¼	10¼	10¼	— ⅛
Montex w	1002	100	100	100	— 5
Mont Loco	z25	$14⅜	14⅜	14⅜	
Mont Trst	818	$12	11⅞	11⅞	— ⅛
Moore	2945	$31½	31⅛	31½	
Morse A	540	$20½	20½	20½	+ ⅜
Morse B	105	$19⅝	19⅜	19⅝	+ ⅜
Morse pr	25	$52½	52½	52½	
Morse B pr	50	$51¾	51¾	51¾	+ ⅜
Murphy	650	$8¾	8¾	8¾	
Mrphy Pr	135	$26⅞	26½	26⅞	+ ⅜
Nabrs Dig	500	475	475	475	
Nt Contain	700	$6⅝	6⅜	6⅝	+ ⅛
Nat Drug	145	$9	9	9	
Nat Drug p	z10	$12¾	12¾	12¾	
Nat Groc p	z15	$26½	26½	26½	
Nat Hees	820	400	400	400	+10
Nat Trust	500	$19⅛	18⅝	19⅛	+ 1
Neon	3510	$9	8¾	8⅞	+ ⅛
NB Tel	z10	$14	14	14	
Nia Wire B	400	18	18	18	+ ⅛
Noranda	4152	$52¼	51¼	52	+ 1
Nor Ctl G	1526	$11⅜	11⅛	11⅜	
Nor Ctl G p	400	$23¾	23¾	23¾	— ¼
NCG B 2p	495	$27½	27¼	27	

O—S

Ocean Cm	z5	$20	20	20	
Ogilvie	3375	$13½	1 3½	13½	+ ¼
Ont Steel	580	$25	25	2 5	
Ont Store	200	450	445	450	+5
Oshawa A	4367	$ 25	24⅞	24 ⅞	+ ⅛
Overland	z10	$11¼	11½	11½	
Pac Pete	2156	$19⅛	19	19	— ⅛
Pac Pete w	160	430	430	430	
Pembina	4750	$22¼	22	22½	+ ⅜
Phillips Cb	650	$9	9	9	+ ⅛
Pow Corp	4140	$8¼	7⅞	8	+ ¼
Pow Crp pr	z5	$36⅜	36⅜	36⅜	
Prem Iron	1000	140	140	140	— 5
Price Com	3665	$10¼	10	10¼	— ¼
QN Gas	1669	$9⅞	9½	9⅝	— ⅛
Rank Org	2365	$6¼	6⅛	6¼	+ ⅛
Reitman	100	$10¾	10⅝	10⅝	+ ¼
Reitman A	z10	$9	9	9	
Revenue	1350	$13½	13⅜	13¾	+ ¼
Revenue w	200	$10	10	10	+25
Robertson	150	$33	33	33	— 1
R-Nod	13160	240	225	230	+ 5
R Little A	z25	$11¾	11¾	11⅞	
Rockower	225	$10	10	10	— ⅜
Rolland	220	$7¾	7⅝	7¾	— ⅛
Ronald Fd	100	$14¾	14¾	14¾	— ¼
Romfield	500	18	18	18	
Rothman	400	$24	24	24	— ⅜
Roy Bk	18194	$15½	15¼	15½	
Royal Trst	z50	$18½	18½	18½	
Stl, Cem A	z10	$16¼	16¼	16¼	
Salada	422	$9¼	9¼	9¼	
Sayvette	z100	295	295	295	
Scot York	250	$10⅞	10⅞	10⅞	
Seaway H	220	$5	5	5	
Selkirk A	500	$18	18	18	+ ¼
Shaw LE A	400	$8¾	7½	7½	— ⅜
Shell Inv p	250	$25½	32	32½	
Shell Inv w	1615	$15⅜	15	15½	+ ⅜
Shell Can	2544	$31½	31¼	31⅜	+ ⅛
Shop Save	z92	$12	12	12	
Shopper Ct	800	490	490	490	
Shully's	100	270	270	270	+ 5
Silverwd A	z42	$14⅜	14¼	14¼	
Simpsons	233	$34¾	34½	34¾	
Simpson S	475	$24¼	24	24	+ ⅛
SKD Mfg	100	$7¼	7¼	7¼	+ ⅛
Slater Stl	2668	$10¼	9¾	10	+ ⅛
Slater 6 pr	z25	$15½	15½	15½	
Slater A wt	300	410	350	410	+85
Southam	360	$49¼	48	48¾	+ ¾
St Paving	2110	$6¾	6½	6½	— ⅛
ST Radio	715	$39¾	39½	39¾	+ ¼
Steel Can	3620	$30¾	29½	29⅝	+ ¼
Steinbg A	305	$17¼	17	17¼	+ ¼
Stuart H pr	400	$7⅛	7⅛	7⅛	
Suptst com	2170	85	450	475	
Suptest od	350	$28¾	28½	28½	— ⅛

T—Z

Tancord p	600	275	275	275	
Texaco	2245	$32	31¾	32	+ ⅛
Thd CGInv	100	$10½	10½	10½	
Thom Npr	725	$40	39¾	39¾	— ⅛
TT Tailors	z55	$23¾	23¾	23¾	
Tone Craft	150	$8	8	8	
T-D Bk	15905	$33¾	33½	33½	
Tor Iron W	100	$30	30	30	
Traders A	266	$8¼	8¼	8¼	
Trader A p	745	$22	21¾	21¾	
Transair	4050	$6⅞	6½	6¾	+ ⅛
Tr Can PL	1397	$26⅞	26½	26¾	+ ⅛
Tr Can Pl p	130	45½	45½	45½	
Tr Can P w	135	750	750	750	+45
Trans Mt	1098	$19⅞	19¾	19¾	— ¼
Trans PPL	6230	$9¼	8¾	9¼	+ ⅛
Tru-Wall	10	220	220	220	+ 5
UNAS Inv	100	$12⅞	12⅞	12⅞	— ⅛
Un Carbid	525	$18	17¾	18	
Un Gas	2821	$16¾	16¼	16¾	+ ⅛
UGas B pr	z20	$50	50	50	
Union Oil	1055	$52½	51¾	52	— ¼
U orp B	z15	$18½	13½	13½	
Un Wburn	966	$7⅞	7¾	7⅞	
Un Wbn wt	655	465	475	480	— 5
U Sections	100	$6¾	6¾	6¾	
Versafd	1705	$11	10½	11	— ¼
Versatile	270	$13¼	13	13½	— ¼
Versatil A	1125	$13½	11¾	11½	+ ⅛
Vulcan	150	270	270	270	—10
Wainoco O	500	78	78	78	+ 3
Walk GW	1872	$33½	33¼	33¾	— ⅜
Weldwod	z80	$12	11⅝	11½	
Weste'st	5025	$24	23¼	24	+ ⅜
West Ind	665	225	220	220	—10
West Ind A	100	415	415	415	+ 5
Westeel	700	$20	20	20	
W Brdcast	z20	$17	17	17	
W Cdn Seed	3600	340	330	330	—10
W Pacific	4750	$6¼	6	6	— ⅛
Weston A	1575	$15¼	15⅛	15¼	— ⅛
Weston B	827	$16½	16	16¼	— ⅛
Wstn 4¼p	z75	$78½	78½	78½	
White Pas	150	$24	24	24	+ ½
Woodwd A	350	$17⅞	17½	17½	+ ⅜
Zellers	100	$35	35	35	— ¾
Zenith	1200	195	190	190	— 5

FOREIGN TRADING

Cdn Ind Gas	z33	$12½	12½	12½	
Falconbr	330	$87½	87½	87½	—1
Moore Corp	400	$33¼	33¼	33¼	— ⅛
Ranger Oil	500	550	550	550	+60
Denison	100	81½	81½	81½	+3½
Lake Dufault	430	$11¾	11¾	11¾	— ¼
Leitch G	100	$10½	10½	10½	— ¾
Langis Silvr	350	41	41	41	
MacLeod M	300	52	52	52	+3
Manitou B	z40	20	20	20	
Northgate	700	$12¼	12½	12½	+ ¼
Opemiska	200	q$10	10	10	— ¾
Siscoe	200	460	450	450	
Steep Rock	100	610	610	610	+10
Un Keno	800	800	800	800	—25

MINES

A—B

Acad Ur	10000	4	4	4	
Accra	3500	10	9½	9½	
Acme	13500	19	17	17	
Advocate	450	260	260	260	+10
Agena Mg	2000	12	12	12	
Agnico	850	140	135	135	—10
Akaitcho	600	36½	36½	36½	—3½
All Pitch	1000	11	11	11	
Ang Am	11000	31	28	31	+ 4
Ang Ruyn	1900	83	82	83	
Ang U Dev	8650	66	64	64	
Argosy	12500	45	38	38	— 3
A. Arc	30050	38	34	36	— 2
Aunor	400	258	256	258	+13
Bankeno	4400	105	103	103	— 2
Barex	1000	35	34	34	— 1
Bary Expl	z190	20½	20½	20½	
B-Dqu	6000	14	13	14	
Belcher	1100	32	32	32	
Belletere	2500	24	22	22	— 1
Bethlm	9775	755	720	745	+10
Black Bay	2000	8½	8½	8½	+ ½
BL Hawk	1900	34	33½	33½	— ½
Bounty Ex	z153	15	15	15	
Bralor	17896	212	196	210	+14
Broul Reef	600	35	35	35	
Brunswk	1095	520	515	520	
Bunker H	2000	15½	15½	15½	

C—E

Cable	2000	20	18	18	+1½
Calmor IB	1000	111	107	107	— 4
Camflo	700	375	370	375	
Camp Chib	z70	705	700	700	
Camp RL	400	$23¼	23¼	23¼	— ¾
C Tung	1400	247	243	243	— 4
C Dyno	2600	202	198	200	+ 4
Cdn Keely	z250	5	5	5	
C Lencourt	2167	14½	14	14	
C Nisto	13200	45	44	45	+ 1
Candore	1000	12½	12½	12½	
Can-fer	1500	98	95	95	— 3
Cantri	1000	13½	13½	13½	
Captain	1000	13½	13½	13½	
Cassiar	300	$17⅞	17⅝	17⅞	+ ¼
Chestvl	10500	27	26	27	+ 2
Chib Kay	4000	15	15	15	
Chib M	3000	64	63	63	— 1
Chimo	6000	128	120	125	
Chrom	400	150	150	150	
Coch Will	800	130	130	130	
Coin Lake	2000	19	19	19	+ ½
Comb Met	1082	16½	16½	16½	— ½
Coniagas	500	49	49	49	— 3
Conigo	21100	27½	24	27½	+ 3
Con-Key	500	8½	8½	8½	+ ½
C Shawkey	6013	22½	22	22	
C Bellek	3700	15½	15	15½	+ ½
C Callinan	3000	11	11	11	
Con Fardy	3300	280	262	280	+ 5
C Hall	81250	65	54	65	+11
C Marben	950	440	430	440	+30
C Morisn	1900	390	380	385	
C Neg	40300	82	78	78	
Con Nichol	1000	10½	10½	10½	
C Rambler	1700	85	82	85	+ 2
C Red Pop	4035	28	27	27	— 1
Conwest	1300	600	585	600	+20
Coprcorp	5000	51	50	51	— 1
Cop Fields	5800	124	120	122	+ 1
Cop-M	14500	28	27	27	—1½
Coulee	4900	46	45	45	+ 2
Courvan	1250	12½	12½	12½	— ⅛
Craigmt	480	$12½	12½	12¾	— ⅛
Cstland	758	24	24	24	
Crowpat	5000	9	8	8	— 1
Daering	3000	9½	8½	9¼	+ ⅛
Deer H	26300	27	25	26½	+ ½
D'Eldn	31700	60	56	56	
Delhi Pac	4000	13	13	13	
Denison	978	$79	78¾	79	+ 1
Dickenn	722	330	320	325	— 5
Discovry	1412	118	114	118	+ 3
Domex	285	$53½	53	53	+ ½
Donalda	4000	14	13	14	+1½
Dumraine	6000	35	28½	35	+6½
East Sull	1165	550	545	550	— 5
Endako	700	$12½	12	12½	+ ⅜

F—J

F Mar	800	144	140	140	— 5
F Nat U	11936	89	85	89	+ 2
F Orenada	2000

OPEN HOUSE
SATURDAY — 2 - 5 P.M.

Modern Sea View—5054 Catalina Terrace
(Off North End of Wesley Road)
Custom-built, with curved living room to obtain full effect of outstanding sea views. Three bedrooms plus fourth down, built-in range, unique fireplace. Mortgage 7¼%. PRICE $34,900
WILFRED DAVIS in attendance

J. H. Whittome & Co. Ltd.
Established 1898
706 Fort Street, Victoria 388-4271

No matter what you sell, we can give you a good look at your industry.

Write here:

Please send me facts about my field of business
Name_____
Firm or Organization_____
Address_____
Specific type of Business_____ Number of Employees_____
VCT YB1450

Let DBS help you profit from facts.

The Dominion Bureau of Statistics, Ottawa 3, Ontario

IN A HURRY?
Try Our Hot Family Style 30 Minute Lunches
Served from 12 noon - 3 p.m.
Monday Thru Friday
$1.25 Per Person
Orders Include Hot Rolls and Beverage
Also Regular Daily Menus at . . .
McPherson's
SEA FOOD and STEAK HOUSE
CENTENNIAL SQUARE

Dorman's
Your Christmas Store

DORMAN'S
Douglas at Johnson
presents
Conquistador
A totally new . . . pure virgin wool suit
by
Savile Row
Conquistador, an impressive testimony to your good taste. A unique six-ply Fresco fabric of exceptional wearing strength. Lustrous, multiple coloured twists. An original Savile Row fashion creation, subtly shaped and superbly Contour-Cut tailored.
$110.00
PURE VIRGIN WOOL
The Woolmark is awarded to quality-tested products made of the world's best . . . Pure Virgin Wool.

Dorman's
Your Christmas Store

BUSINESS VIEWS

Shopping Spree Started

By AB KENT
Business Editor

Prospects for healthy Christmas retail trade this year are good—barring a depressing effect from Finance Minister Sharp's increased tax announcement.

Local department stores are looking to at least as good a business as Christmas 1966 and one reports sales up already, even though the pre-holiday promotion has just begun.

Kent

The latter store's manager said part of this increase could be attributed to delayed purchasing which consumers had put off last summer or early in the fall due to economic uncertainty.

However, Mr. Sharp's attempt to mould the Canadian economy back to manageable proportions after a run of inflationary prosperity may postpone some buying intentions again.

The previously mentioned store has a "better-balanced inventory" that it had last year, and with a majority of stores today, is able to offer perhaps the widest selection of merchandise ever seen on Canadian shelves.

★ ★ ★

Some of the larger items like automatic washers, dryers, dishwashers and portable TV sets have begun to move, sooner than ordinarily in the Christmas spending spree.

Color TV—not the hot item it was last year—is soft just now as potential buyers hold out for lower prices.

With travel booming, luggage sales are strong and cover a very selective range.

"The public seems to be spending money," one manager said. While business is good, so far there are no "great changes" from last year at his store.

Hydro-sponsored advertising has helped with the sale of dishwashers, one manager said. This is encouraging more wives to regard them as a necessity rather than the luxury item they have been.

More families are getting portable TVs as a "second set" for recreation rooms, patios, children's rooms and master bedrooms.

In the toy line, battery-operated items are stronger than ever as youngsters increasingly seem to prefer playthings that "do something."

Road-racing sets, strong last year, are again in demand, and a new gadget called a spirograph appears to be capturing the imagination. This toy draws designs based on concentric circles, fascinating old and young alike.

Clothing items are harder to pinpoint since fashion plays an important part, but one store said suedes in men's and women's styles are popular this season.

★ ★ ★

A new method of shipping ore concentrates from mine to refinery is being used by Utica Mines Ltd. for its rich Horn Silver undertaking near Keremeos.

Every two days a 25-ton truck load of concentrates leaves the mine-mill operation en route to Cominco's smelter at Trail. The payload is carried in aluminum containers providing a quick, loss-proof system of shipping.

Utica's crushing mill capacity has been increased to a sustained 400 tons per day, seven days a week. This was achieved, said general manager Stephan Radvak, by installing a higher horsepower driving motor, replacing one which gave the mill rated capacity of 300 tons a day.

Mr. Radvak says the mill is giving 96 per cent recovery for average ore containing 20 ounces of silver per ton.

★ ★ ★

At $2 per ounce, less $11 per day operating cost and ignoring recoverable lead, zinc, gold and silica credit, the indicated profit per year is $4,118,000, the company said.

Utica is carrying a mill construction loan of $1.9 million over 10 years, and of five million shares authorized, 4.78 million have been issued.

Further expolaration and blocking out of ore is continuing following the accidental discovery of a new ore shoot during road building earlier this year.

★ ★ ★

Canadian lead and zinc producers could be hit hard if the Johnson administration bends to pressure being exerted by several western U.S. senators to have lead-zinc import quotas re-imposed.

The price of lead and zinc may go lower as supplies become over-plentiful, threatening the stability of U.S. producers. Imports are surging, demand slackening, and this worries the Americans.

In favor of the Canadian producers, however, is Mr. Johnson's affirmed intention of carrying out the spirit of Kennedy Round tariff reductions, which means the lowering of protective trade barriers.

Chevrolet Recalls New Cars

DETROIT (AP)—The Chevrolet division of General Motors is asking the owners of 2,857 cars to return them to their dealers for correction of a variety of defects which could affect the safety of the vehicles.

No equipment failures have been reported, Chevrolet said.

Fifty-seven standard-sized Chevrolets are being recalled for correction of incorrect parking brake cable parts which could allow the parking brake cable to chafe against transmission parts and seperate.

In addition, 1,700 Corvettes are being recalled to correct a possible chafing between a front-wheel brake line and a fender skirt. Normal operation of the car under the present conditions, the firm says, could cause loss of front braking power.

Also, 700 Corvairs are being recalled to replace front compartment lock parts to prevent the hood from flying up and obstructing drivers' vision. And 400 other Corvairs are being recalled to make sure wheel stud heads are not subject to stress failure, which the company says could cause wheels to come off during operation of the vehicles.

At Oshawa, Ont., General Motors of Canada Ltd., has recalled 157 1968-model cars, a company spokesman said today.

He said 72 Corvettes are being recalled to correct a possible chafing between a front-wheel brake line and a fender skirt. The spokesman said if failure did occur, the rear-wheel brakes would remain operative because of the dual braking system.

The company also was recalling 59 Corvairs to replace front compartment lock parts. Another 26 Corvairs are to be checked to make sure wheel stud heads are not subject to stress failure.

$ EXCHANGE

VICTORIA — Banks buying cheques 7⅝ premium, notes 7½ premium and silver 5. Selling cheques at 8⅝ premium, notes 8½ premium.

MONTREAL (CP)—The U.S. dollar in terms of Canadian funds up 1/16 at $1.08 1/32. Pound sterling up 3/16 at $2.61 7/16.

NEW YORK (CP) — Canadian dollar down 7/64 at 92½ in terms of U.S. funds. Pound sterling down 1/64 at $2.42.

SANTA'S HELPER

Give your family a Christmas to remember. Place your order now and have your new car complete with ribbons and bows delivered to your home early Christmas morning. Guarantee your family a happy Christmas. Call

KEN PEPPER
386-2411

ENSIGN
CHRYSLER-PLYMOUTH
1061 Yates St.

Gain both ways and take advantage of Ensign's Clairtone Colour TV Offer for your family's viewing at Christmas and beyond for many years with one of the industries finer colour TV Console Units.

Plimley Announces
★ PRICE REDUCTIONS ★
due to the British Pound devaluation on the new
AUSTIN and M.G. CARS
"SEE PLIMLEY FIRST"
Thomas Plimley Ltd. 1010 YATES ST. —SINCE 1893

Investment Securities Review

The November edition of "Investment Securities Review" published by the Research Department of Richardson Securities of Canada features:

Shell Canada Limited

This comprehensive report discusses Shell's impressive growth in recent years to its present prominent position in the Canadian oil industry. The report comments on the Company's current activities and future prospects.

A copy is available on request to our nearest office.

RICHARDSON SECURITIES OF CANADA
AFFILIATE OF
James Richardson & Sons, Limited
Established 1857
BENTALL BUILDING, 1060 DOUGLAS STREET, VICTORIA, BRITISH COLUMBIA/385-1421
MONTREAL • QUEBEC • OTTAWA • TORONTO • WINNIPEG • CALGARY • EDMONTON • VANCOUVER
VICTORIA • PRINCE GEORGE • LETHBRIDGE • MEDICINE HAT • REGINA • SASKATOON
MOOSE JAW • SWIFT CURRENT • BRANDON • KENORA • LONDON • CHATHAM • KINGSTON
HAMILTON • KITCHENER • GALT • SIMCOE • WINDSOR • SAINT JOHN
CHICAGO • LONDON, ENGLAND • NEW YORK

Please send me a copy of your November INVESTMENT SECURITIES REVIEW.
NAME_____
ADDRESS_____

THE ROYAL BANK OF CANADA

CONDENSED STATEMENT OF ASSETS AND LIABILITIES AS AT OCTOBER 31, 1967

ASSETS	1967	1966
Cash resources	$1,256,321,506	$1,156,260,160
Government and other securities	1,731,832,685	1,465,475,492
Loans, including mortgages	4,402,748,488	4,025,024,872
Bank premises	84,140,613	76,987,247
Liabilities of customers under acceptances, guarantees and letters of credit	275,435,521	277,173,169
Other assets	29,180,470	29,174,344
	$7,779,659,283	$7,030,095,284
LIABILITIES		
Deposits	$7,028,815,538	$6,304,214,969
Acceptances, guarantees and letters of credit	275,435,521	277,173,169
Other liabilities	21,934,339	16,806,934
Accumulated appropriations for losses	105,418,252	94,164,734
Capital, rest account and undivided profits	348,055,633	337,735,478
	$7,779,659,283	$7,030,095,284

STATEMENT OF REVENUE, EXPENSES AND UNDIVIDED PROFITS

REVENUE	1967	1966
Income from loans	$ 282,842,804	$ 247,750,663
Income from securities	75,290,954	66,618,522
Other operating revenue	60,492,825	49,600,927
Total Revenue	$ 418,626,583	$ 363,970,112
EXPENSES		
Interest on deposits	$ 173,193,159	$ 145,009,766
Salaries, pension contributions and other staff benefits	105,277,084	94,438,799
Property expenses, including depreciation	29,646,356	27,477,264
Other operating expenses, including provision for losses on loans based on five year average loss experience	41,618,429	35,461,260
Total Expenses	$ 349,735,028	$ 302,387,089
Balance of revenue	$ 68,891,555	$ 61,583,023
Appropriation for losses	7,813,000	8,700,735
Balance of profits before income taxes	$ 61,078,555	$ 52,882,288
Provision for income taxes relating thereto	30,800,000	25,450,000
Balance of profits for the year	$ 30,278,555	$ 27,432,288
Dividends	19,958,400	19,958,400
Amount carried forward	$ 10,320,155	$ 7,473,888
Undivided profits at beginning of year	2,207,478	1,733,590
	$ 12,527,633	$ 9,207,478
Transferred to Rest Account	11,000,000	7,000,000
Undivided profits at end of year	$ 1,527,633	$ 2,207,478

W. EARLE McLAUGHLIN, *Chairman and President*
J. H. COLEMAN, *Vice-President and Chief General Manager*

Little Pleasures Now Centre on Wild, Wild Women

OTTAWA — It may well be that life's little pleasures were once centred on cigarettes, whisky and wild, wild women.

No longer, brother.

The only thing Finance Minister Mitchell Sharp steered away from in his budget last night was the wild women.

With great fiscal zeal he slapped a cautionary tax on liquor, beer, wine, cider, cigarettes, cigars, cut tobacco and pipe tobacco.

It all has to do with his appeal for voluntary restraint and, in this case, he gave the prospective volunteers a shove.

As of today a 26-ounce bottle of liquor will cost an extra 15 cents.

A case of 24 bottles of beer will be 8 cents more.

A bottle of wine, domestic or imported, will be up by 1 cent, which is probably the best deal of the lot.

Cigarette smokers will fork out an extra 2 cents for a small package and about 2½ cents for a large one. Comparable increases will apply to other tobacco products.

And this is not the end of it.

The 10 per cent increase applies only to federal taxes and it is impossible at the moment to judge what kind of a mark-up the provincial governments may decide to impose.

For the remainder of 1967 the added taxes are expected to produce $20 million and the increase in revenue for 1968-69 is estimated at $95 million.

As far as everyday living is concerned, these taxes will hurt more directly than the additional 5 per cent personal income tax boost.

It is enough to make one go back to drinking corn likker and smoking straw.

Employers Must Use Restraint

By JAMES NELSON

OTTAWA (CP)—How can a man ask higher pay to meet increases in the cost of his booze and tobacco while his boss explains that meeting the demand would not be good for the economy.

That may have been in Finance Minister Sharp's mind as he selected liquor and tobacco as two prime targets for the tax increases he announced Thursday.

But he also has appealed to employers to use restraint in increasing salaries because of the pressure such increases would put on the economy.

Governments traditionally have found booze and cigarettes the easiest areas in which to increase taxes.

Ten-per-cent increases in taxes on those commodities, plus a five-per-cent surcharge on personal income tax, were aimed at what the economists tend to call dampening down the economy.

To put it simply, the minister wants:

—More revenue so the government can come closer to living within its income;

—To reduce inflationary pressures by discouraging pressure for higher wages and other cost increases.

The five-per-cent surcharge on current basic income taxes is regarded as modest—only half of what President Johnson has unsuccessfully asked for in the United States and less than many observers here had expected from Mr. Sharp.

The surcharge, Mr. Sharp remarked in an aside in his budget speech in the Commons, means $64 a year for a married taxpayer, with two children eligible for family allowances who earns $10,000 a year. For the $15,000-a-year man with two children it is $145, less than 40 cents a day.

Mr. Sharp's objective is to increase the government's revenue so as to reduce its need to borrow funds to covr a deficit.

The finance minister told a press conference after his budget speech Thursday night he is hoping next year to cut his budgetary deficit to $80,000,000 from $785,000,000 this year.

This budgetary deficit includes only the money the government spends under parliamentary appropriation and statutory authority and what it raises by way of normal taxes.

In addition, the government pays out old age pensions and some other welfare benefits from what are called non-budgeting revenues.

Both budgetary and non-budgetary revenues and expenditures are taken into account to find the total impact of the federal government's operations on the Canadian economy. The result is the so-called national economic accounts.

Currently these national accounts are running at a deficit of about $300,000,000 a year. This is what layman economists call pump-priming: Putting more money into the economy than the government is taking out. It has an incentive effect on the pace of economic activity.

The new taxes will convert this $300,000,000 deficit in the national accounts into a small surplus. Officials of the finance department are unable to say precisely how large this surplus will be in the new year.

But a surplus in the national accounts means the government is taking more out of the economy than it is spending. This has a restraining effect—a counter-inflationary tendency that Mr. Sharp feels is necessary now.

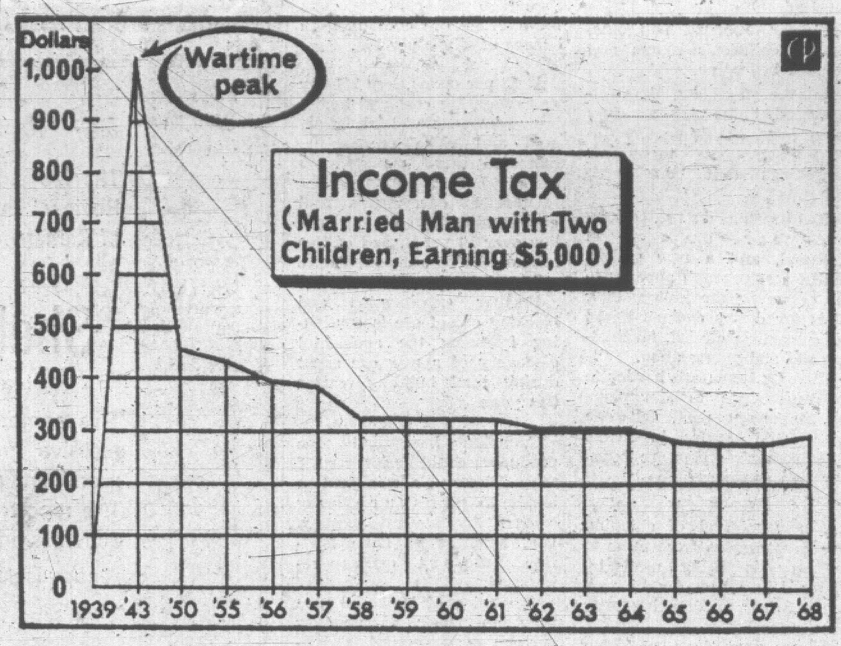

MARRIED MAN with two children earning $5,000 a year who paid $281 income tax during 1967 will now pay $291 a year. Graph traces fluctuations in amount of personal income tax paid by such a man from 1939 through 1968. Change becomes effective January 1. Figures include provincial taxes but not old age security tax.

Excise: Hateful Word

By FRASER MacDOUGALL

OTTAWA (CP) —"Excise, a hateful tax upon commodities. . . ."

That was Samuel Johnson, the great English literary figure, writing a couple of centuries ago.

His sentiments about excise may be shared today by Canadians who like a drink or a smoke as they ruefully contemplate the 10-per-cent increases in liquor and tobacco taxes announced Thursday by Finance Minister Sharp.

There are two forms of excise in Canada, one levied only on goods of home manufacture under the Excise Act and the other on home-manufactured and imported goods under the Excise Tax Act.

Mr. Sharp used both acts, along with the customs tariff, to implement his tax boosts, effective today.

Some dictionaries give the general meaning of excise as any toll or tax. They add a specific meaning as a duty charged on home goods either in the process of their manufacture or before their sale to the home consumer.

This has led to an impression in some quarters that the word excise does not apply to imported goods. But it does in Canada under the Excise Tax Act, no matter where the commodities are from, right in line with Samuel Johnson's lament.

GOES 'WAY BACK

As long ago as 1215, when the Magna Carta was signed, people thought in terms of excise. That historic document contained a reference to payment of evil or unjust tolls on goods entering or leaving the country.

During the middle ages, the favorite targets for excise taxation were goods exchange in inter-regional or international trade.

Canada has levied duties under the Excise Act since Confederation on goods of domestic manufacture. The duty is levied on the commodities while in possession of the Crown and they remain in its possession until paid.

The government gets at imported goods of the type affected by the Excise Act under the customs tariff. It is set high enough to compensate for the excise duty rate on home goods, with something more added for protective purposes.

TOOK TWO STEPS

Thus when Mr. Sharp proposed his liquor-tax increase Thursday night, he took two steps.

First, he tabled a resolution providing for an amendment to the Excise Act to increase the duty on Canadian-made spirits, brandy, malt liquor and beer.

Then he tabled another resolution to amend the customs tariff so he could extend the heavy hand of added taxes to imported spirits and beer.

The increased taxes on tobacco and wine were imposed under the Excise Tax Act, which had its beginning in the Special War Revenue Act of 1915, during the First World War. It applies to home and imported goods.

From small beginnings, this measure has spread to cover a wide spectrum of commodities since it is the law under which the federal sales tax is levied.

COMMITTEE REBELS

LBJ Having Hard Time Imposing Hike in U.S.

WASHINGTON (CP) — While Candians will pay higher income taxes next Jan. 1, Americans won't pay more taxes on their income this year but might in 1968 if President Johnson cuts spending enough, says the key man in the U.S. legislative taxing process.

Representative Wilbur D. Mills, chairman of the House of Representatives ways and means committee—where all tax bills originate, told reporters Thursday that it's out of the question for Congress to pass the administration's tax bill in the remaining weeks of the current session.

The Arkansas Democrat's remarks followed completion of his committee's hearings on Johnson's plan for a 10-per-cent surcharge on income taxes, combined with an administration spending cut plan.

In presenting the plan, Treasury Secretary Henry H. Fowler said it would be unthinkable not to start work on it promptly. But Mills let the hearings lapse without scheduling any working sessions.

NEEDS APPROVAL OF 3

The tax spending plan would require action by three committees—ways and means for the $7,400,000,000 tax increase; appropriations for spending cuts, projected at $4,100,000,000 but which Mills said should be greater; and government operations for a proposal, initiated by Mills, for a commission to make a long-range study of government programs.

Mills said he doubts even his committee could complete its part of the work by Jan. 1.

Mills said the administration should be able to cut expenditures by $2,000,000,000 to $3,000,000,000 more than its estimate, and that such a cut "would enhance the acceptance of a tax increase by the American people."

Mills also gave the administration a broad hint his committee may want to see the 1969 budget figures before deciding on taxes.

"I believe," he said, "that more . . . information is needed in this area before we can come to any conclusions on the tax increase."

'NEED MORE JOBS, NOT MORE TAXES'

OTTAWA (CP)—Tax increases announced by Finance Minister Sharp Thursday night were criticized by the Canadian Labor Congress as ill-timed.

"Canadian workers faced with an unemployment rate of 4.7 per cent and continuing layoffs need jobs, not more taxes," Donald MacDonald, acting president of the CLC, said in a statement reacting to the minister's budget speech.

"This certainly is no time for a government to take measures which will inevitably slow down the nation's economy," he said.

"Our economic growth has been seriously lagging . . . less than 70 per cent of that of 1966."

Mr. MacDonald said the increased tax burden will, as usual, fall most heavily on persons in the middle income ranges.

"There seems to be a peculiar contradiction in the decision to impose increased taxes to drain off the income of individuals and at the same time to not only exempt corporations but to actually accelerate refunds to corporations, thus placing additional funds in circulation."

The Surtax and You

OTTAWA (CP) — Following tables illustrate the effect on three classes of taxpayers of Finance Minister Sharp's five-per-cent surtax on personal income tax.

In each table, columns of figures show: First, total income.

Second, present combined federal and provincial tax, including old age security tax, in all provinces except Quebec, Manitoba and Saskatchewan. The taxpayer is assumed to be taking the optional standard deduction of $100 for medical expenses and charitable donations.

Third, proposed surtax.

Single No Dependents			*Married No Dependents*			*Married Two Children*		
Income	Present tax	Proposed surtax	Income	Present tax	Proposed surtax	Income	Present tax	Proposed surtax
$ 2,000	$ 115	$ ..	$ 3,000	$ 115	$ ..	$ 3,500	$ 102	$ ..
2,500	202	3	3,500	202	3	4,000	184	3
3,000	292	7	4,000	292	7	4,500	274	6
3,500	394	11	4,500	394	11	5,000	373	10
4,000	499	15	5,000	499	15	7,000	828	29
4,500	612	20	7,000	984	35	10,000	1,608	64
5,000	727	25	10,000	1,764	72	15,000	3,210	145
7,000	1,244	46	15,000	3,450	157	20,000	5,325	250
10,000	2,060	87	20,000	5,595	264	25,000	7,575	363
15,000	3,850	177	25,000	7,845	376	50,000	20,305	600
20,000	6,045	286	50,000	20,635	600			
25,000	8,295	399						
50,000	21,185	600						

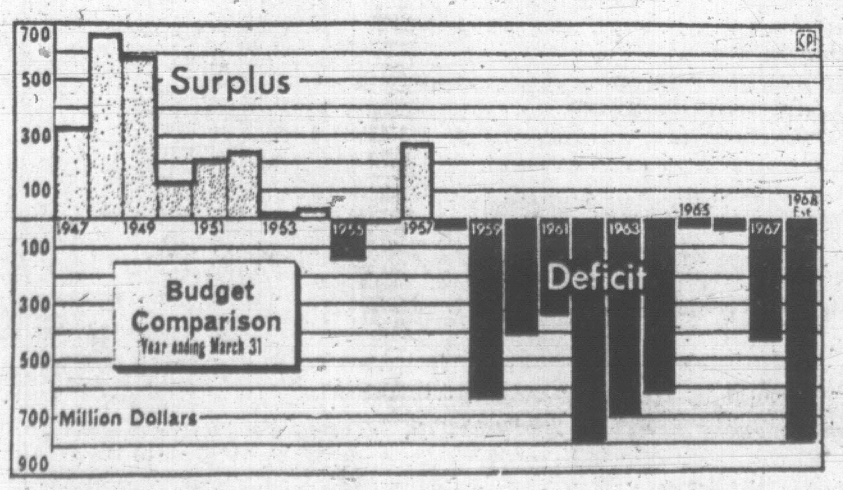

A BUDGET deficit for the current fiscal year forecast in June at $740 million, now is forecast at $785 million, a figure which would have jumped to $830 million had Finance Minister Sharp not announced tax increases.

Tax Said Unexpected

MONTREAL (CP) — Paul Pare, executive vice-president of the Imperial Tobacco Co. of Canada Ltd., Thursday night called federal tax increases on tobacco a "disappointment to us."

Mr. Pare was commenting on a 10-per-cent federal tax boost on liquor, beer, wine and tobacco announced earlier Thursday by Finance Minister Sharp during his budget speech.

Mr. Pare, whose company is the leading cigarette manufacturer in Canada, said in a statement that the additional tax on tobacco was "unexpected."

The tax increases raise the price of cigarettes by two cents on a pack of 20 and 2½ cents on a pack of 25 cigarettes.

A spokesman for Imperial Tobacco said that in Quebec, federal and provincial taxes already account for about 26 cents of the average 45-cent cost of a package of 20 cigarettes. The increase would likely mean a price rise to 47 cents, 28 cents going in taxes.

Taxes and prices varied in other provinces but the tax bite was already more than half the price of a pack of cigarettes across Canada before the new increase.

'We Can't Afford It'

Times Ottawa Bureau

OTTAWA—Wages and prices are rising too rapidly, Finance Minister Mitchell Sharp warned in his budget speech Thursday.

They are going up more rapidly than in the United States and more rapidly than in most other western industrialized countries.

"No group can afford this erosion of our international competitive position," said the minister.

He is disturbed by the fact that prices and costs will continue to rise.

This is creating an "inflationary psychology" which is having serious effects on both the capital market and the labor market, he said.

"In the labor market this psychology is leading to continued demands for wage increases that are clearly far in excess of any prospective increase in productivity, and therefore clearly inflationary," said Mr. Sharp.

"Increases in major wage settlements negotiated over the first nine months of this year are reported by the department of labor to have averaged 8.7 per cent a year over the life of the agreements. A roughly comparable average for the U.S. is 4.4 per cent per year," he said.

In the capital market the same psychology is leading to an unwillingness to lend money for long terms on bonds and mortgages except at very high interest rates, he pointed out.

WEEKEND BUDGET SPECIALS from SAFEWAY

Fresh Canadian
Leg of Lamb
Whole or Butt Half, lb. ..... 89¢

Fresh Canadian
Lamb Shoulder Chops
All Cuts, lb. ..... 69¢

Baby Beef
Sirloin or Club Steak
Canada Choice, Canada Good, lb. ..... 89¢

Empress
Peanut Butter
Homogenized—Regular or Chunk, 48-oz. tin ..... 79¢

Berryland
Frozen Strawberries
Sliced, Fancy Quality. 15-oz. pkg. ..... 3 for $1.00

Empress Pure
Mincemeat
For Festive Treats—Spicy and Delicious. 43 fl. oz. jar ..... 89¢

Harvest Blossom
Flour
All-Purpose. No. 1 Quality .. 20 lb. bag $1.19

Town House
Cream Corn
Fancy Quality. 14 fl. oz. tin ..... 6 for $1.00

Town House
Apple Juice
48 fl. oz. tin ..... 3 for 89¢

Rover
Pet Food
For Dogs or Cats. 15-oz. tin ..... 10 for 89¢

Safeway
Coffee
All-Purpose Grind, 1-lb. bag ..... 69¢

No. 1 Quality
Bananas
Firm and plump ..... 5 lbs. 59¢

Japanese Mandarin
Oranges
Approx. 9-lb. box ..... $1.98 Bundle of 2 boxes $3.95

Prices Effective Dec. 1st and 2nd In Victoria
WE RESERVE THE RIGHT TO LIMIT QUANTITIES

SAFEWAY
CANADA SAFEWAY LIMITED

Ottawa Curtails Housing Money

Times Ottawa Bureau

OTTAWA—More private money will go into housing next year and less federal funds, Finance Minister Sharp forecast in the commons Thursday.

Housing expenditures can be expected to rise next year, he said.

Mortgage funds should be more readily available as a result of the more flexible interest rates on insured loans as well as a reduction in the competition for funds and the entry of the banks into the market.

But while he forecast more private funds would be directed into mortgages next year, Mr. Sharp said the government lending programs would be cut back.

He explained that the problem in regard to the demands the government made on the capital market arose, not only from the government's spending programs, but also to a large extent from its lending programs.

In the current fiscal year the government is lending Central Mortgage and Housing Corporation, for housing and related purposes a net amount of $608 million, after taking into account repayments the government receives.

The government is advancing to the Veterans Loan Board for housing and farm credit purposes $60 million.

"The size of these lending programs will have to be restricted. I am confident we can do this without serious economic effects, when account is taken of the better flow of mortgage funds we can now expect the private market to provide," said Mr. Sharp.

Luxuries Good Place For Revenue

VANCOUVER (CP) — The chairman of the board of governors of the Vancouver Stock Exchange Thursday said he was disappointed that Finance Minister Sharp was not more specific in his cost-cutting intentions.

Donald C. McDermid, however expressed general praise for the government's taxation measures announced in Thursday's budget.

"The taxes are reasonable," said Mr. McDermid. "Luxuries like tobacco and liquor are good places to raise revenue. The personal surtax is not as much of a burden as most people anticipate.

"However, I do think that while Mr. Sharp was being so specific about his taxes, he could have been more specific about government spending."

Revenue Minister Benson was to deal later with details of government spending.

BOOKIES SEEK RACES

LONDON (Reuters) — Desperate gamblers in race-starved Britain soon may be able to bet on horse races in France. With British racing banned because of the foot-and-mouth epidemic, betting authorities were trying to arrange for betting on races at Saint-Cloud, Paris, next Monday.

CASH

for

Mortgages and Agreements

If you have sold your home with a down payment and are carrying the balance on an agreement for sale, a first mortgage or a second mortgage with monthly payments, and you would now like to receive your balance in cash, phone 385-6741 or evenings 383-5884 and ask for J. D. SMITH. Immediate cash available for you.

Northwestern Securities Ltd.

Duncan Office call 746-4411

Let a lady shift for herself?

NEVER!

We agree with Datsun. You have enough to do gathering in the groceries and keeping the kiddies tucked quietly into their seat belts, without having to change *gears* as well.

That's why we're pleased to offer this Datsun 1600 Automatic. Into its budget price, it packs more features to gladden your feminine heart than any car we've ever known.

It's really smart. Nice lines. Lovely colours. The steering is light and positive. (You can park it in a teacup.) It has a full-flow air circulation system that works with the windows *closed*. The car never gets stuffy and your hairdo never blows awry. On cold days, the heater quickly clears all the windows to give you excellent vision.

For safety, there's an impact absorbing body, brakes borrowed from the best racing cars, back-up lights and, because children often ride in the rear seat, Datsun padded the backs of the front seats too.

The ride is velvet. All wheels are independently sprung. Also Datsun hinged the rear axle in the middle so that *both* wheels stay on the ground when you take a corner. You'll have new confidence when the roads are icy or rain-slicked.

But, best of all the Datsun 1600 isn't one of those timid small car automatics with no *go*. It has a big 96 h.p. engine that will cruise you at twenty in traffic or move you at better than ninety miles an hour. It's smooth and zippy in every gear.

Oh, and one more thing. Expect one hundred thousand mile reliability. That's been built-in too.

Drive at Datsun – then decide!

DATSUN 1600 AUTOMATIC

DATSUN a good idea made better

$2450

Custom Deluxe Fully Equipped With Automatic

DAVID MOTORS LTD

1101 YATES AT COOK

386-6814

— Growing With Victoria —

OPEN 'TIL 9:30 P.M. TONIGHT

the Bay

Christmas Gift Sale Continues

Saturday, 9 a.m. to 5:30 p.m.

Recheck your copy of the 8-page supplement delivered with Tuesday's Times, Wednesday's Colonist for your share of bargains. Wonderful gift items plus good buys for you, your family and home. Be down early, this is the last big pre-Christmas sale! Phone order board open 8:30 a.m.

VICTORIA'S GREAT STORE, DOUGLAS AND FISGARD. OPEN MONDAY THROUGH FRIDAY, 9 A.M. TO 9:30 P.M., SATURDAY, 9 A.M. TO 5:30 P.M. DIAL 385-1311.
JORDAN RIVER, DUNCAN, COBBLE HILL, GANGES AND GULF ISLANDS CALL ZENITH 6040 (TOLL FREE).

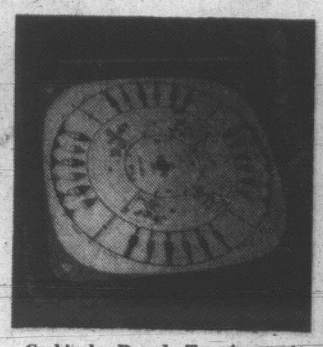

Crokinole Board—Ten in one! Metal chromed frame, crokinole on one side, 9 other games including checkers, snakes and ladders on the back. Sale, each **4.99**

Child's Rocking Chair—Natural wood, varnished finish, approx. 2 feet high, heavy duty wood used throughout. Sale, each **6.99**

Dashing Palomino Prancer will delight that youngster with hours of spring horse fun

Terrific fun for the young adventurer—a steed of pure natural latex rubber that's durable, pliable yet firm. Strong wooden riding handles. Gorgeous white mane, brown saddle, golden brown horse. Sale **22.99**

Road Race Set—Strombecker, exclusively made for the Bay of 1/32 scale Cheetah and Dino Ferrari cars, 14-volt C.S.A. approved power pack, 10 fence sections, 3 straight tracks, 30 locking lugs, overpass supports, 10 curved track, 2 controllers; racing guide book and Strombecker warranty. Sale, set **19.99**

Switch 'n' Go Tank Set—3-speed military model with more go-power plus adjustable turret, missile firing, unlimited track layouts; goes anywhere inside or outside. Runs on "D" battery (not included). Sale **6.99**

Drop-Side Crib — Natural wood varnished finish, white fiberboard base, 4 caster wheels for easy mobility. Amusing decals of lambs and bears on white. Sale, each **4.99**

Doll Pram—Attractive white enamel finish with gay blue trim, chrome fenders, undercarriage. Blue vinyl canopy, white rubber tires. Sale, each **9.99**

Winnie the Pooh Ironing Board—Heavy gauge quality steel board with rounded edges, folding steel undercarriage. Includes "electric iron" and cover. Brightly coloured. Sale, set **4.99**

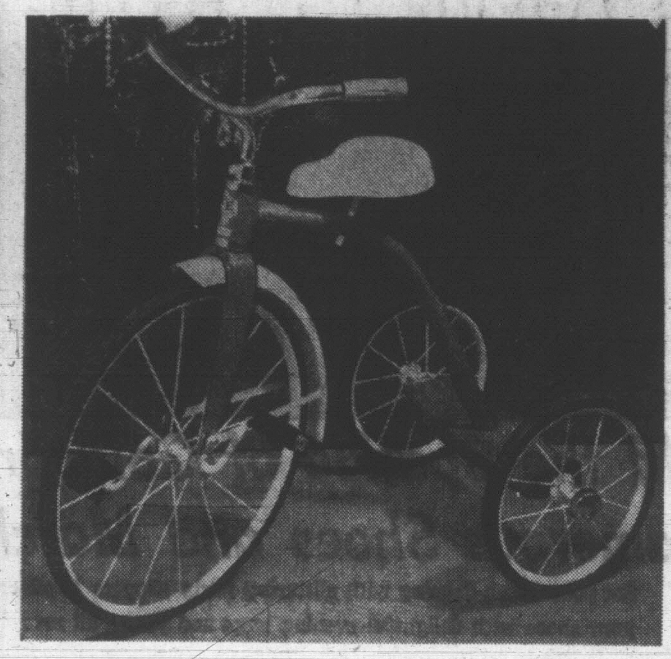

Thrill your young cyclists with a tricycle—Choice of three sizes scaled to suit them!

Each comes complete with adjustable seat, rubber wheels, nylon fork bushing, adjustable chromium-plated handlebars, green enamelled tubular steel frame with reinforcing. One-piece axle for added strength.

12" trike. Sale, each **10.99**

16" trike. Sale, each **12.99**

20" trike. Sale, each **15.99**

Canopy Bed—Colonial maple in "Early Canadiana" design. Brown natural wood varnish decorated with patterned fringe on canopy. White fiberboard base. Sizes 20¾" long, 11¼" wide, 18½" high. Sale, each **4.99**

Table and Chair Set—De luxe kindergarten set for your child's playtime. Sturdy wood construction, varnished in natural wood grain. The backs of the chairs are patterned with gay decals. Sale, set **16.99**

Ride 'Em Locomotive — Heavy duty plastic construction, brass bell with whistle control—sounds like a real locomotive. Black with gold coloured lettering. Attached coal car. Sale, each **4.99**

Doll Stroller — White metal frame and footrest; white rubber tires (won't mark floors), yellow vinyl seat, sun shade and pouch. Folds for easy storage. Sale, each **4.99**

The BAY, toyland, 4th

Now All the Famous Tijuana Brass LP Albums Offered at Special Savings for Your Christmas Gifts!

Now you can enjoy the sound of the famous Tijuana Brass . . . add to your collection or start one. Choose these hit records for the music lovers on your gift list. Lonely Bull, Volume II, What Now My Love, South of the Border, Whipped Cream, Going Places, S.R.O. (Standing Room Only) and Sounds Like. Don't miss this special saving at the Bay.

Mono or Stereo Sale, each. **3.99**

The BAY, records, main

Visit Santa Claus In Toyland, 4th Floor

Bring your children to see Santa in Toyland at the Bay. His visiting hours are 10:15 a.m. to 12 noon and 1 p.m. to 9 p.m. daily. On Saturdays he'll be there from 10:15 a.m. to 5 p.m.

Santa Photos—have a coloured photo taken as a happy reminder of your child's visit with Santa. Photos in plastic frames or Christmas card folders. Each **95¢** 3 for **2.50**

Let the Bay Cater Your Festive Get-Togethers

Consult the Bay's Catering Service for your party requirements this festive season. Estimates given without obligation. Food when and how you want it for any type of function, for any number of people. Call 385-1311 and ask for the Bay's Catering Service, local 255.

Smart Shoppers know it costs no more at the Bay . . .
your downtown shopping centre where you park at the door on 3 levels

Hudson's Bay Company
INCORPORATED 2ND MAY 1670

'Carter Tax Reform Just Too Much'

By Times News Services

OTTAWA — Canada will not get a Carter tax system.

The radical reforms of the Carter royal commission on taxations are just too much for the country, Finance Minister Sharp said Thursday night in his budget speech.

He turned his back on Carter recommendations as the basis for forthcoming tax reforms, announcing that the government will chosoe instead to make Canada's existing system fairer.

NDP financial critic Colin Cameron immeniately said the "throwing of the Carter tax report down the drain" was the most important feature of the budget.

The finance minister nevertheless ascribed "great value" to the work of the $3,500,000 royal commission "in helping us all to recognize the deficiencies in our present tax system and to devise sensible ways to reform the system."

It was news to warm the hearts of thousands of Canadian businessmen, who through their associations have implored the government to reject the Carter report.

WEIGH IN THINKING

Mr. Sharp said four points of public discussion on the report have weighed heavily in government thinking.

—The effect of the recommendations on the economy and various taxpayers is difficult to predict.

—The Carter tax system would differ markedly from that of the United States and other countries, creating economic difficulties and technical problems, particularly in respect to capital movements.

—Many people believe that the Carter system would not generate enough savings and attract enough foreign capital to provide for economic growth and development.

—Carter proposals could harm some regions, particularly those linked closely to the mining and petroleum industries.

Toronto accountant Kenneth Lem Carter and five other commissioners proposed that many forms of income now exempt from taxation should be brought into the tax base.

The commission asked for integration of corporate and personal income taxes, full-rate taxation of capital gains, higher taxes on gifts and bequests, and elimination of various tax advantages for mining, petroleum and life insurance companies.

The recommendations would also have meant lower taxes for most wage and salary earners.

Most labor groups backed the report.

Mr. Sharp pointed out that the government's tax reform program must be undertaken in circumstances quite different from the terms of reference of the Carter commission when it was formed in 1964.

"The commission was designing a system to yield a revenue comparable to that of 1964," the minister said.

"Clearly we will need a tax system in 1969 and subsequently which will produce more revenues than that of 1964 — even after allowing for the growth in our economy since then, and the consequent increase in prices and incomes and federal revenues."

The government now will continue its study of all the briefs, the Carter report and its own plans for tax reform with a view to publishing a White Paper on the subject early next year.

Final legislation will be introduced later next year and it is possible the whole question of reform will not be decided until 1969.

$

Why Western Savings?

Western Savings can help you HAVE, MAKE AND KEEP MORE DOLLARS

WRITE:
THE WESTERN SAVINGS AND LOAN ASSOCIATION
Head Office: 280 Smith Sreet, Winnipeg 1
A Member of The Investors Group

SPECIALS

S&P

Take advantage of late-season special buys for your garden! Shop at SCOTT & PEDEN . . . always ready with the garden supplies you need . . . and priced LOWER, too.

Your Four Season Garden Shop

ROSES

Still a tremendous selection of healthy B.C. Grown Roses, priced FROM Rose Special!

1.29

Tropicana (Superstar) 1.79
Miss Canada (Centennial Rose) 1.79

Polyantha Special, beautiful plants 10 for 3.95
Walnut Trees, beautiful specimens, 6 and 8 ft. tall 4.50

ALL Fall BULBS!
To Clear . . .
25% OFF!

Extra Special
Jumbo Size
HYACINTHS
Treated for Forcing
SPECIAL
10 for 1.99
Regular Size, 10 for 1.29

★ Many, many gifts for the Gardener . . . tools, sprinklers, pruners, garden ornaments and garden tubs. All at 10% to 15% off!

Free! Bird Care Book
With the purchase of
1 BUDGIE 4.79
OR
1 CANARY 8.99
OR ONE CAGE!

Free! Dog and Cat Care Book
WITH ANY $10 PURCHASE OF CAT, DOG, BIRD FOOD, OR PET SUPPLIES!

SCOTT & PEDEN
506 PANDORA AVE. 384-7181

OPEN 'TIL 9:30 P.M. TONIGHT

the Bay

Christmas Gift Sale Continues

Shop all day Saturday, 9 a.m. to 5:30 p.m., for exciting gift buys in every departmetnt, festive fashions, home needs and all the things to make Christmas happier for you and your family. Shop in Person or by Phone, Use your Charge Account or PBA. Shut-ins and busy executives, let BETTY HUDSON shop for you. Dial 385-1311.

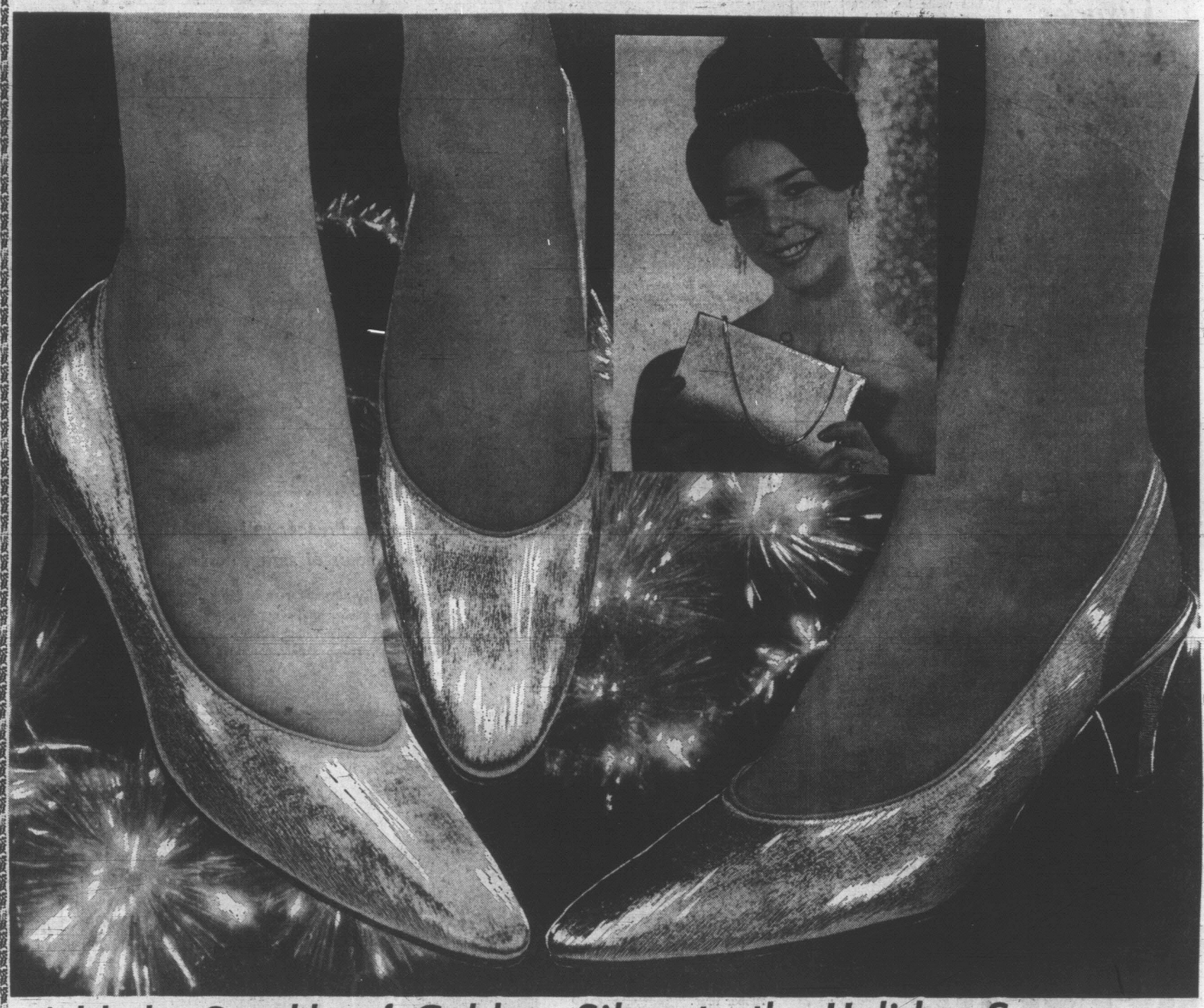

Add the Sparkle of Gold or Silver to the Holiday Scene . . .
Glamorous Shoes and Matching Evening Bags . . . Sale Priced!

Set your feet a-dancing with glittering party slippers in silver or gold. Match your shoes with delightful evening bags and you're all set for the most dazzling holiday season ever!

Choose glamorous oval toe pumps with closed or sling heels, clutch or dainty chain handled evening bags . . . all part of the gay, festive scene . . . designed to add sparkle to Christmas parties. Choose yours now and save at the Bay.

Shoes, Sale, pair 9.99

Matching Evening Bag Sale, each 7.99

Set $17

The BAY, women's shoes, 2nd

THE BAY HAS MORE OF EVERYTHING FOR EVERYONE ON YOUR LIST

Light as a Cloud . . . Excitingly Styled, Warm and Soft as Can Be – Orlon Pile Three-Quarter Coats and Jackets

Special 38.88 each

This Christmas try a little fur fakery. Give her the lightweight warmth of a plush pretender . . . a dashing, smashing three-quarter coat of lush Orlon pile. She'll love the way it keeps her so cosy . . . looks so sumptuous, feels so cloud-light. Two exciting styles—one in white, honey or black luxurious orlon pile with interesting horizontal rib effect, the other in lustrous black or brown fake Persian Lamb. Sizes 8 to 16.

The BAY, women's coats, 2nd

Hudson's Bay Company
INCORPORATED 2ND MAY 1670

Smart shoppers know it costs no more at the Bay

VICTORIA'S GREAT STORE, DOUGLAS AND FISGARD. OPEN DAILY 9 A.M. TO 9:30 P.M. SATURDAY 9 A.M. TO 5:30 P.M. DIAL 385-1311.
JORDAN RIVER, COBBLE HILL, DUNCAN, GANGES, GULF ISLANDS CALL ZENITH 6040 (TOLL FREE).

Victoria Daily Times

VICTORIA, B.C., FRIDAY, DECEMBER 1, 1967—PAGE 11

Second Section
Pages 11-22

Arthur Mayse

Generally, Ottawa does not hide its light under a bushel when engaged in a good work. In the case of the Centennial medals, however, the approach is so quiet as to be almost furtive.

I wish the state department had chosen a less modest approach in distributing its 20,000 tokens in all provinces. As matters stand, local medal recipients would go un-noted were it not for friends and relatives who are passing the news along.

That's not as it should be, and I hope before the year is out, Greater Victoria will choose to honor these medal winners with a band, several windy speeches, and a solid round of applause from a large assembly.

The idea will probably horrify medal-winners, who regard their services to their fellows in matter-of-fact fashion, and seek no praise for doing their jobs.

But they deserve a bash — and I hope they get one!

★

The other day, in came a sizzling letter from A. B. Randy, 3318 Oak Street, with bill for $3.15 from Reader's Digest Condensed Books attached.

"Never a week goes by," Mr. Randy writes, "that something does not come along, a new gimmick, new winnings, new invitation to subscribe to new books that you did not ask for and, if you do not return them, they go after you for payment."

This complainant, and others, have entangled themselves in a bit of business titled 'Reader's Digest Cross-Canada Lucky Number Draw.'

If you want to buy the merchandise this outfit has to sell — and remember, the key words here are buy and sell — I expect you'll get value for money received.

Otherwise, file those glowing persuasions in your wastebasket, because nobody's about to give you something for nothing with no strings attached.

Let me warn you further of a questionable practice now being indulged in by certain sales departments that drum up trade by direct mail.

These now assume that if you return the card or envelope without indicating a "Yes" or "No," your silence means assent. (This clause may be pointed out in fine print, so watch for it.)

While we're on the subject, be warned also that any person selling a fire-detection device should be prepared to demonstrate it.

If he can't or won't, back off, fast!

Door-to-door and direct-mail deals can be tricky. Where these are concerned, it's far safer to inquire of our Better Business Bureau before you sign rather than after.

Then, it's too late.

★

At intervals this last week and more, I have been diving into a highly readable anthology compiled, edited and otherwise assisted by a brilliant Victorian.

Her name is Ursula Jupp, and the book is called **Home Port: Victoria.** Its 168 well-illustrated and indexed pages carry true yarns about ships and men who have sailed from Victoria since the port was young.

These accounts were told at their meetings by old sailors of Victoria's Thermopylae Club, in which Mrs. Jupp holds the rating of stewardess and historian.

"Thirty years ago," the author tells us in her opening chapter, "the gatherings were composed almost entirely of true deep-sea sailors. Many had 50 or more sea-years behind them, and when in those days the call was made, 'Anybody with a yarn?' who knew what tale might not come from memories that totalled well over 500 years . . .?"

By happy circumstance, Mrs. Jupp knows. She presents the record of sealer and steamer, clipper and towboat and their crews in a book which I hope will be followed by others no less interesting.

Home now, looking forward to Saturday when Lanny King Yee, his Chinese cooking class students, and their mouses and spouses will feast on 'Roasted spare-ribs dancing in the dew of tomatoes', 'deep-fried prawns under the watchful eyes of dragons', and other taste-treats washed down with the Tea of the Sixth Happiness.

Hungry-making, no?

GETTING READY for tonight's old-time costume ball are Mrs. Annie O'Connor and Walter Simpson, of Victoria Silver Threads Centre. They are among 500 registered pioneers who will compete for prizes in the Old Age Pensioners Hall, 1608 Government Street, starting at 8:30 p.m. This is the third and final costume ball organized by Greater Victoria Centennial Society. "Tickets were free but we ran out of them a week ago," said coordinator Jerry Gosley. (Times photo.)

Strike Notice Served In Butchers' Dispute

Mainland Store First Affected

A pre-Christmas strike of Victoria and Lower Mainland butchers loomed today.

First strike notice was served this morning in the long-simmering contract dispute between six major grocery chains and the Amalgamated Meat Cutters' Union.

Given notice was a High-Low store in New Westminster.

The notice expires Sunday and the union is then free to strike at any time.

Sixteen Greater Victoria stores of three of the chains are involved in the dispute.

According to the union, the chain stores have said they would construe strike notice to one store's operation as strike notice to all, and lockout action would be taken in all other units.

The Victoria area stores are those of Super-Valu (including Maverick), Shop-Easy and Safeway. They are part of lower mainland bargaining units having a total union eleigiblity of 667 employees. Of these, 621 voted on strike action Thursday, 601 favoring the move, 22 opposed.

96.6 PER CENT IN FAVOR

The affirmative vote is worked out to 96.6 per cent in favor of striking.

The Super-Valu unit voted more than 94 per cent in favor, Shop Easy 100 per cent in favor and Safeway more than 97 per cent in favor.

The union is seeking a $1 hourly increase and a four-day 36-hour week. Current rates range from $2.30 an hour to $3.35 an hour.

The union earlier rejected a conciliation board report recommending a wage increase of 20 cents an hour in each year of a two-year contract.

Youngster Badly Hurt In Hit-Run

Bicycle Rider Condition Poor

A 12-year-old cyclist is in poor condition in St. Joseph's Hospital with head and internal injuries following a hit-and-run accident in the Colwood area Thursday.

Stephen Giles, 3324 Wickhein Road, was knocked down from his bicycle on Owens Road about 4:30 p.m. by a car which left the scene of the accident.

Two young people were treated and released from St. Joseph's Hospital after the motorcycle on which they were riding went out of control on the wet pavement at Cook and North Park at 8:20.

Injured were Lee Malone, 16, of 1030 Nicholson and Jessie Janowski, 17, of 1579 Bay.

PEDESTRIAN HURT

Harry Shipman, 74, of 853 Burdett, was treated for abrasions and was discharged from St. Joseph's Hospital, after a traffic accident Thursday night.

Police said the elderly man was walking on Burdett near Quadra about 9 p.m. when he was struck by a car driven by Albert Brooke, 136 Beechwood.

Alen Longhurst, 3543 Richmond, is in Royal Jubilee Hospital in fairly good conditions suffering injuries received Thursday afternoon when his car was in collision with another vehicle, went out of control and hit a parked car and then hit a service station door.

HEAD-ON CRASH

A head-on crash on the Sooke Road at about 5 p.m. Thursday sent two people to hospital.

Jerry Carter, 570 Dunford, is in good condition in Royal Jubilee Hospital with leg injuries Driver of the other car Mrs. Warren Allen, Rocky Point Road, is in fairly good condition with facial lacerations and a broken collarbone.

Major Storm To Sideswipe Lower Island

A major storm struck the northwest coast of Vancouver Island today with gale winds of 50 to 60 miles an hour, gusting to 80.

The Greater Victoria area will feel the edge of the blast, weatherman Allan McQuarrie said this morning.

This means winds from the southeast at 35 to 45 miles an hour and rain. Strong west winds are predicted Saturday as the storm moves inland.

Gale warnings are out for all waters off Vancouver Island's north and west coast, said Mr. McQuarrie.

The storm centre passed right over CCGS Quadra on weather station Papa, 900 miles northwest of Victoria, Thursday night.

Within three hours the wind changed from east at five miles an hour to north at 65 miles an hour and the temperature dropped from 46 to 37 degrees in heavy rain.

Barometric pressure at the storm's centre was 28.05 inches, said the weatherman.

SHIP CRACKS CHECKED

Several cracks have occurred in the aluminum panelling of the Canadian Coast Guard's $12,000,000 weathership, Vancouver, it was learned today.

The cracks are not considered dangerous, but the ship is back in Yarrow's Victoria yard while a faulty coupling on one of the ship's three turbo-generators is replaced.

The ship was to have sailed this morning for Weather Station Papa, 860 miles off Victoria. The voyage was postponed until the coupling could be replaced.

Repairmen are also investigating the cracks which have appeared in the aluminum panelling around the bridge area.

SAFE SHIP

"These cracks have nothing to do with the hull and the ship's safety is not affected in any way," said district marine agent L. E. Slaght.

"But the coupling has to be replaced and, if all goes well, the Vancouver will sail for Weather Station Papa Sunday morning."

The Vancouver is due to take over duties from her sister ship, Quadra, at the weather station. Each ship spends a seven-week stint at sea and five weeks in port.

TROUBLED

The 404-foot Vancouver has been haunted by trouble ever since she was launched in July, 1966. There have been difficulties with the radar tracking system, flume stabilizing shaft, the electrical system, and one of the turbo-generators.

Last week the Vancouver left Victoria Machinery Depot after undergoing a $65,000 routine overhaul.

"We decided to check the couplings on the turbo generators before the ship sailed," Mr. Slaght said, "and we found one of them was showing signs of excessive wear."

Young Hunter Killed by Bullet From Friend's Gun

A 19-year-old deer hunter was killed Thursday afternoon when accidentally hit by a bullet from his hunting companion's rifle in the Highlands District about three miles southwest of Brentwood Bay.

Dead is Robert Goodrow, of 3586 Calumet, a sales clerk at Capital Iron.

ROBERT GOODROW
. . . hit in chest

He was hunting with his friend Gerry Loudon, also 19, of 1579 Sonria Place, in rough bush country north of Durrance Lake, when struck in the chest by a .303-calibre bullet from Loudon's rifle.

There followed a desperate race for help by Loudon and later by police and volunteers before Goodrow's body was found near the foot of a 200-foot embankment shortly before dark.

Gerry, son of Times reporter Peter Loudon, first ran half a mile uphill to where Goodrow's car was parked on Ricky's Roost Road.

Within a quarter mile the car got stuck in loose gravel and the youth ran another mile to the home of Vernon Harknett on Durrance Road.

CUT HANDS

The house was empty and locked and Loudon cut his hands badly in smashing glass to get in and phone police.

When officers arrived Loudon tried to lead them to the accident scene but could not locate it.

Saanich police, Sidney RCMP, Victoria RCMP identification branch and Langford volunteer ambulance crewmen hurried to the scene to help in the search.

The body was found after a two-hour search and just before the Saanich police dog was put into the rocky, bush area to start tracking.

Goodrow and Loudon had been hunting about two hours before the accident. They were on each side of a gulley when Loudon fired at what he thought was a deer which his companion had flushed out for him.

After the body was found Loudon was taken to hospital to have cuts on both hands sutured.

FIRST DEATH

Goodrow's death is the first fatal hunting accident on the lower Island this season. The dead boy was wearing dark clothing and a red hunting hat.

Gerry was an experienced hunter, his father said. He began hunting three years ago under the guidance of a close family friend and expert hunter. It was because he had received expert training that he was allowed to go hunting on his own this year.

The two friends had hunted together several times before.

The victim, who graduated from Victoria High School last year, is survived by his mother, Joyce, at home, and a sister, Shirley, in Vancouver.

Sidney coroner D. G. Ashby said today an inquest would be held but a date has not yet been set.

U.S. JOBS?

Shipyarders Interviewed Next Week

A number of Victoria shipyard workers are inquiring about prospects of work in the United States, a spokesman for the Boilermakers' Union said today.

Some will be interviewed here Monday or Tuesday by an official from a shipyard at Pascagoula, Mississippi, which is seeking 75 shipfitters and pipefitters.

He is reported to be flying up here to get workers "in a hurry."

"Our chief responsibility in this regard is to advise members on wages and living costs," the union spokesman said. "In Pascagoula, the balance is very favorable and we would not discourage members from going there.

"At the same time, workers born after 1925 have to consider the possibility of being drafted for war service if they take employment in the United States."

RED TAPE CUT

The Pascagoula shipyard has promised that Victoria workers accepting employment will be subject to "a minimum of red tape."

The official who plans to visit Victoria Monday or Tuesday described it as a pleasant city of 35,000 on the Gulf of Mexico between Biloxi and Mobile Bay.

He said the firm had previously planned to seek skilled workers in Scotland, but decided to try Victoria on learning that Victoria Machinery Depot had withdrawn from shipbuilding.

Rupert Queen To Return On March 28

Queen of Prince Rupert will resume operation March 28 with a twice-weekly round trip between Kelsey Bay and Prince Rupert, it was announced Thursday.

She will step up to a regular round trip on alternate days schedule May 19, added Monty Aldous, general manager of B. C. Ferry Authority.

Meanwhile, a spokesman for Gov. Walter Hickel of Alaska announced that one of three Alaska State Ferries now calling at Prince Rupert will be switched to the new Puget Sound run before the end of the year.

It will make a twice-weekly run to Puget Sound and will not stop at Prince Rupert.

The spokesman said Gov. Hickel had not given serious consideration to the move until Premier Bennett announced the Queen of Prince Rupert would not be returned to service this winter.

The ferry authority's flagship underwent final sea trials Thursday following repair of damage sustained Aug. 11 in a grounding.

More Phoney $10 Bills Feared Here

A new series of counterfeit $10 bills has appeared in eastern Canada and may show up locally, city detectives warned Thursday.

The bogus notes bear serial numbers R over E 8621081.

Earlier this week a number of phoney $20 bills were turned over to police.

GONE TO SPIRIT LAND

A-Hoo-La, Friends Mourn Gentle Jimmy

By HUMPHRY DAVY

A-Hoo-La the sea lion, the salmon, the birds and all the animals are mourning today the loss of one of their greatest friends—kindly, gentle Jimmy Fraser.

Jimmy, a Songhees Indian, who was known across Canada as a weather prophet and story-teller, has gone to the spirit land of The One Who Dwells Above.

He died Tuesday in a Chilliwack hospital from old age, but he will rest among his ancestors when he is buried Saturday at the Songhees Indian cemetery following a funeral service at the Queen of Peace Church in Esquimalt at 9 a.m.

A mystic, Jimmy for many years predicted the weather with a remarkable degree of success.

CONSULTED SPIRITS

He claimed he based his predictions on the signs of nature or by "chatting" with birds, animals or fishes or by, consulting the spirits of these animals.

He was one of the last from a world that is gone, an animistic world when Indians were closer to nature and the basic things of life.

When he lived in his one-room shack on the Craigflower reserve, he rose every morning, and facing the rising sun, prayed to the spirit world.

To Jimmy the winds, the rocks and trees were not materialistic natural phenomenas, but spirit powers.

The west wind which brings rain to the coast, was a female spirit weeping for the loss of her lover, the south wind. A rock at sea was a spirit waiting to entice a boatman to his doom.

JIMMY FRASER
. . . listen tonight

Jimmy's relatives, most of them living on the Songhees Reserve, think he was close to 100 years old.

His grandfather was the famous "King Freezy," chief of the Songhees, when Sir James Douglas established his fort in Victoria. He was proud of his ancestors who were widely known as peacemakers before the arrival of the white man.

But Jimmy's great love was for animals.

"Listen," he would say, "Do you hear the voice of A Hoo-La the sea lion. She is telling me the salmon is on the run."

Or on another occasion: "The frog speaks of the north wind bringing snow to the hills."

And if anyone doubts the powers of Jimmy, let him listen tonight for the wails of A-Hoo-La.

$327 in Clothing Taken from Store

Value of clothing taken from Elegant Knitwear in a robbery overnight Wednesday is now estimated at $327.

First reports on the Menzies Street store robbery indicated value of lost clothing at $222 but a further check of stock showed another $105 worth of ladies' clothing missing.

Ask The Times

Q. When was horse racing last held at Willows Park?—E.O.

A. According to the B.C. Jockey Club records, there were 14 days' racing from Sept. 11 to Sept. 27 in 1948.

A. What is the origin of the phrase "Up Guards and at 'em?"—C.J.P.

A. The command is attributed to the Duke of Wellington at the battle of Waterloo according to military historian Creasey, although writers have questioned this opinion, wondering on what grounds he attributed the statement to the Duke because it was a light infantry regiment involved in the final charge, at Waterloo, not the Guards.

Anyone wishing a question answered is invited to send the question along to the Times, addressed to "Ask the Times" Editor. Questions and answers will be published daily.

All questions should deal with matters of fact and be of general interest. The Times does not undertake to solve conundrums or legal problems. Nor will it attempt to put a value on old coins, stamps or antiques. These should be submitted to a dealer.

'Knew We'd Be Caught' Says Woman

A woman appeared in central court Thursday charged with three counts of false pretences under $50 and 10 counts over $50.

Valerie Einarson of Portage la Prairie had been charged earlier with two counts of false pretences under $50.

Thursday she pleaded guilty to all 15 counts and will be sentenced Dec. 7 after Magistrate Ostler has studied a probation officer's report.

"I guess I knew we would be caught sooner or later," said the 20-year-old Miss Einarson.

The man with whom she had been living, Glen Davis, 20, also of Portage la Prairie, Thursday pleaded guilty to one count of false pretences and was remanded to Dec. 7 as well for sentence.

Court was told Miss Einarson obtained cash and goods from stores after writing cheques on non-existent bank accounts.

Logan Park Trip For Youngsters

The younger section of the junior branch of the Victoria Natural History Society will meet on Saturday at 1:30 p.m. at Douglas-Hillside for an expedition to Logan Park off Interurban Road.

'Know Your Horse' Course Set

Ever-increasing interest here in horses is expected to be reflected in a large registration for a horse course the Greater Victoria school board will start in January.

"Know Your Horse" will be covered in a series of 10 night school classes—one a week—at Central Junior High School, Room 207, starting Jan. 11.

Experts will lecture on a wide variety of subjects pertaining to horses. On the final night of the course there will be an open question session with all four of the instructors in attendance.

The lecturers will include three doctors of veterinary medicine, Dr. David Gaunt and Dr. A. Bonnell of Victoria, and Dr. David Reid of Duncan, and a Victoria farrier, Roy Jewell.

The weekly sessions will start at 7:30 p.m. and registration fee for the series is $15 per person.

Registrations will be accepted immediately at Greater Victoria School Board offices.

The lectures will cover such subjects as common ailments, conformation, legs, worms, teeth, mares and foals, breeding, feet and bad habits, feeding, shipping, and the use of restraints.

RED HOT performance has won city firemen a special achievement award from United Red Feather-Red Cross Appeal. Receiving award from Mayor Stephen are Alf Adamson, centre, Danny O'Connell, president of Victoria Firemen's Mutual Benefit Society. Firemen gave $1,254, a 700 per cent increase over last year. (Times photo.)

CLIP, KEEP HANDY FOR THE BIG GAME

Following are the sweater numbers of players expected to dress for Saturday's Grey Cup game between Saskatchewan Roughriders and Hamilton Tiger-Cats (game time 10 a.m. PST, to be televised locally on Channels 2, 6 and 8):

SASKATCHEWAN	HAMILTON
11—Jesse Kaye	8—Joe Zuger
12—Dale West	12—Bill Redell
16—Henry Dorsch	14—Bob Krouse
19—Gene Wlasiuk	15—Ted Page
21—Al Ford	16—Willie Bethea
23—Ron Lancaster	18—Tommy Grant
24—Bob Kosid	19—John Cimba
25—Ed Buchanan	20—Bob Storey
26—Larry Dumelie	21—Dave Fleming
27—Ted Dushinski	22—Allen Smith
30—Bruce Bennett	23—Bob Richardson
31—Hugh Campbell	25—Stewart Stover
34—George Reed	26—Garney Henley
41—Ron Atchison	28—Barrie Hansen
42—Galen Wahlmeier	34—Dick Gibbs
43—Ted Urness	35—Ron Brewer
50—Wayne Shaw	39—Ed Turek
51—Cliff Shaw	44—Gene Ceppetelli
53—Jack Abenschan	46—John Michaluk
54—Gary Brandt	48—Doug Mitchell
58—Ken Reed	50—Billy-Ray Locklin
60—Don Bahniuk	54—Ellison Kelly
61—Ed McQuarters	55—Bill Danychuk
64—Tom Benyon	57—Jon Hohman
66—Al Benecick	61—John Barrow
67—Clyde Brock	63—Bob Steiner
71—Gord Barwell	66—Charlie Turner
72—Jim Worden	68—Angelo Mosca
75—Garner Ekstran	70—Dave Viti
76—Jim Carphin	72—Gord Christian
72—Wally Dempsey	75—Tommy Joe Coffey
79—Don Gerhardt	76—Ted Watkins

—CP Wirephoto

"HAY, NOT HERE . . ." seems to be plea of anguished store employee (left) while rider helps to lead horse out of department store during Western Day celebrations in Ottawa. Unlike proverbial bull-in-china-store, no damage was done. Except, perhaps, heart flutter suffered by store employee.

IT'S 'PROMISING,' SAYS WEATHERMAN

OTTAWA (CP) — It will be cloudy but snowless for the Grey Cup football game Saturday, the weatherman said today. Temperature for the 10 a.m. PST kickoff is forecast for 32 degrees.

"Mother nature has . . . co-operated by producing a partial block in the form of a high pressure area centred near Ottawa," forecaster Des Wright reported.

"It now appears certain that inclement weather associated with a midwestern U.S. storm will not reach Ottawa until after game time."

★ ★ ★

Winds are to be light and easterly, up to 15 miles an hour.

Crisp, clear skies Saturday morning are expected to give way to cloud in the forenoon with snow arriving Saturday night.

The forecaster's Grey Cup summary: "Promising indeed."

Fans are being advised to "bundle up" for the game.

Winds in the 15 to 20-mile per hour category during the past few days have helped to dry what dampness there was on the Lansdowne Park turf. The grounds crew had only one worry—a strip of turf outside the 15-yard has marks.

Protective plastic covering is over most of the playing area, pinned loosely to allow the wind to get under it and further dry the field.

SPORTS

DOUG PEDEN, Sports Editor

Touch of Horse Sense To Grey Cup Nonsense

(Times News Services)

OTTAWA—Football fans from across Canada were streaming into the city today to bolster the Grey Cup spirit that finally burst to the surface Thursday.

Fears that 1967 might be the year of the quiet Grey Cup evaporated Thursday when a crowd of about 8,000 filled the three-block-long downtown mall for a Western Day celebration.

Most horses, riders, wagons and spectators were from the Ottawa Valley area, but acted as if they were away from home for the first time.

★ ★ ★

The horses and riders had the run of the streets, banks, department stores and any building with doors large enough to allow their entry.

"What can you do?" asked the assistant manager of one bank as three horses mingled with waiting customers.

"You just have to stand by with a shovel and wait to clean up after they leave."

He was lucky. The horses left nothing more than minor scuffs on the polished floor.

★ ★ ★

It was a different story on the mall where city workmen followed the horses with brooms and shovels.

While most of the crowd just stood and watched, some office girls on their lunch break took part in the activity, accepting offers of a ride on the horses.

The streets were quiet Thursday evening, but most hotel bars and lobbys were jammed. Hotels have removed most furniture from the lobbies and extra security guards were on duty.

★ ★ ★

The new Miss Grey Cup is 19-year-old **Julie May Dixie** of Ottawa.

The petite, blonde school teacher, tears glistening in the corners of her blue eyes, was named Thursday—much to the delight of 1,000 admirers.

Miss Toronto Argonaut, 18-year-old **Sue Rance** at Toronto, was an excited runner up. Third choice of the judges was Miss Winnipeg Blue Bomber, **Anne Zelenyj**, 20.

★ ★ ★

You've all heard of the "look-in" pass in football—that's where the receiver nips downfield about 10 yards, then cuts sharply back toward centre to gather in the ball.

Well, **Mel Profit**—former movie extra who plays football for Toronto Argonauts and writes a column for The Telegram—has come up with a new expression which he calls the "look out" block.

"This occurs when a lineman misses his block and turns to yell 'look out' to his quarterback just before he gets hammered."

★ ★ ★

A playing record will be established when **John Barrow** and **Tommy Grant** step onto the field at Ottawa's Lansdowne Park Saturday.

The game will be the ninth appearance in the Canadian final for both players.

★ ★ ★

Tiger-Cats, anticipating freezing temperatures and a frozen field, are taking precautions to offset the weather prediction.

"We'll use running shoes, special football shoes with corrugated rubber cleats and specially designed hand covers," coach **Ralph Sazio** said.

Dr. C. C. Hopmans, the club's orthopaedic consultant, has come up with an invention that might solve one chilling problem.

It's a hand covering made of a metallic-like material, similar to the substance from which astronaut's uniforms are made. The players shove their hands into the covers and the material traps the body heat.

The covers, enough for each member of the club, were stiched together by Dr. Hopman's staff of secretaries and nurses.

NOT EAGER, Ernie Bushnell, of Ottawa's Grey Cup Week committee, appears reluctant to accept joyful kiss-of-gratitude of new Miss Grey Cup, Julia Dixie. He presented new queen with keys to a new car. (CP Wirephoto.)

Bidders Refuse To Stay Away

MEXICO CITY (AP) — Despite a warning from president Warren Giles, of the National League, to stay away, bidders for new baseball franchises have showed up at the major league annual meetings.

A Seattle group known as Pacific Northwest Sports, headed by Max Soriano, appeared Thursday and today Kansas City groups follow up the Seattle pitch. They want franchises in 1969.

Giles repeatedly said he expected no expansion timetable to be adopted at the meeting here.

Groups from San Diego, Milwaukee, Dallas-Fort Worth and Buffalo are on the scene, distributing brochures and talking up their cities to anyone who will listen.

JOINT SESSIONS

Unless there is an unexpected roadblock, the two leagues are expected to finish their individual meetings in time to hold their final joint session in late afternoon. The joint meeting originally had been scheduled for Saturday morning.

The manner of stocking the new franchises and the cost of the players to the new owners still is being kept quiet by the American League. In previous expansion moves, the costs averaged about $2,000,000 but these are expected to be much more expensive.

PREPARING PLANS

"The plan for expansion will involve 30 players for each new team," said president Joe Cronin. "Chub Feeney (vice president of San Francisco) and Lee MacPahil (general manager of New York Yankees) have worked out a plan for major league expansion."

The player market slacked off a bit Thursday but there were a few deals.

Chicago Cubs, who tried 11 different right fielders last season, acquired 34-year-old Lou Johnson from Los Angeles Dodgers in return for infielder Paul Popovich and minor league outfielder Jim Williams.

ELLIS TO ANGELS

Cincinnati Rods dealt off right-hand pitcher Sammy Ellis, a disappointing 8-11 performer last season, to California Angels for relief pitchers Bill Kelso, 5-3 and Jorge Rubio, 0-2, both right-handers.

New York Yankees bought shortstop Gene Michael from Los Angeles Dodgers for an unannounced sum of cash.

Boston Red Sox acquired right-handed pitcher Ray Culp from Chicago Cubs for minor league outfielder Bill Schlesinger and an unspecified amount of cash.

MORE SPORT PAGES 13, 14

Odrowski Is David To Slumping Seals

Mahovlich Helps Leafs to 3-3 Tie

By The Canadian Press

Happiness for Oakland Seals is a defenceman named Gerry Odrowski.

Playing in his 15th National Hockey League game this season, Odrowski scored two goals Thursday night to lead Oakland Seals to an upset 3-1 Western Division victory over Philadelphia Flyers.

The win marked the first road victory for the Seals in 11 games and boosted Odrowski's season goal total to three. In their previous 10 road games, Oakland lost nine and gained a 2-2 tie with Philadelphia.

In other games Thursday night, Frank Mahovlich and Mike Walton each scored a goal and an assist for Toronto as the Leafs tied 3-3 with Detroit and Montreal Canadiens battled to a 1-1 tie with the stubborn Minnesota North Stars in an East-West interlocking contest.

The Philadelphia - Oakland game was a David and Goliath contest. The Flyers were first in the West going into the contest and Oakland was languishing in fifth place.

DEFENSIVE GAME

But the Seals scored twice while shorthanded and goaltender Charlie Hodge held off the Flyers until defenceman Ed Van Impe snapped his shutout with less than two minutes left in the game.

Odrowski, 29, of Trout Creek, Ont., played four years in the Western Hockey League with San Francisco and California before coming to Oakland this year. He earlier played three years in the NHL with Detroit Red Wings in 1960-63.

Walton's goal was his 13th of the year for Toronto and it moved him into the NHL's top 10 scorers with 20 points. It came on a rebound after a slapshot by Duane Rupp of Toronto struck goaltender Roy Edwards in the head and he fell to the ice.

EDWARDS INJURED

Edwards suffered a five-stitch gash on his nose and left the game. He was replaced by George Gardner.

In Montreal, Ted Taylor scored the tying goal for Minnesota with five minutes to play. He converted Bob McCord's pass into the net and ended the Stars' five-game losing streak.

Yvan Cournoyer scored his 10th goal of the season for Montreal in the opening period and goaltender Gump Worsley nursed the 1-0 lead until Taylor connected for the North Stars, who have played six consecutive games against clubs in the NHL's established Eastern Division.

NHL SUMMARIES

EASTERN DIVISION

	GP	W	L	T	F	A	Pts
Boston	20	13	5	2	75	51	28
Toronto	22	12	7	3	73	50	27
Detroit	22	10	8	4	71	66	24
Chicago	22	9	8	5	60	67	23
New York	20	9	8	3	58	56	21
Montreal	22	8	9	5	51	48	21

WESTERN DIVISION

	GP	W	L	T	F	A	Pts
Philadelphia	21	10	7	4	48	47	24
Los Angeles	21	10	8	3	63	66	23
Pittsburgh	21	9	9	3	59	53	21
Minnesota	20	5	10	5	38	59	15
Oakland	23	5	13	5	48	68	15
St. Louis	20	5	13	2	41	54	12

Next games: Saturday — Los Angeles at Montreal; Oakland at Toronto; New York at Pittsburgh; Chicago at Boston; Minnesota at St. Louis.

OAKLAND 3, PHILADELPHIA 1

FIRST PERIOD

1. Oakland, Odrowski (2) (Harris, Douglas) 17:37.

Penalties—Cahan (O) :53; Kennedy (P) 5:31; Van Impe (P) 10:09; Swarbrick (O), Dornhoefer (P) 16:08; Burns (O) 20:00.

SECOND PERIOD

2. Oakland, Odrowski (3) 7:20.

3. Oakland, Cahan (3) (Boyer, Douglas) 12:11.

Penalties—Laughton (O) 6:49; Kennedy (P) 10:11; Baun (O), Kennedy (P) 13:39; Boyer (O) 16:03; Rochefort (P) 16:59; Baun (O) 19:40.

THIRD PERIOD

4. Philadelphia, Van Impe (4) (Hicks, Dornhoefer) 13:41.

Penalties—Douglas (O) 13:21; Dornhoefer (P) 14:09.

Shots on goal by:

Oakland	12	11	9	32
Philadelphia	5	6	7	18

Attendance: 3,167.

MINNESOTA 1, MONTREAL 1

FIRST PERIOD

1. Montreal, Cournoyer (10) (Watson) 16:26.

Penalties—McMahon (NS) 4:15; penalty shot taken by Balon (C) 5:39; Harris (C) 14:38.

SECOND PERIOD

No scoring.

Penalties—Watson (C) 2:28; Cullen (NS) 4:37.

THIRD PERIOD

2. Minnesota, Taylor (3) (McCord) 14:53.

Penalties—None.

Shots on goal by:

Minnesota	9	6	12	27
Montreal	8	14	6	28

Attendance: 13,893.

6. Toronto, Walton (13), (Armstrong, Mahovlich) 13:36.

Penalties—None.

Shots on goal by:

Toronto	13	15	5	33
Detroit	21	9	12	42

Attendance: 13,557.

TORONTO 7, DETROIT 3

FIRST PERIOD

1. Toronto, Stemkowski (3) (Conacher, Pronovost) 5:01.

2. Toronto, Mahovlich (5) (Armstrong, Walton) 5:35.

3. Detroit, Marshall (1) (Henderson, Crashley) 11:04.

4. Detroit, Prentice (9) (Delvecchio, Bergman) 15:21.

Penalties—Pulford (T), Young (D), 14:15; Gamble (T) 15:13.

SECOND PERIOD

No scoring.

Penalties—Rupp (T) 1:35; Hampson (D) 5:02, 16:05; Armstrong (T) 19:08.

THIRD PERIOD

5. Detroit, Jarrett (5) (Bergman) 11:58.

6. Toronto, Walton (13), Armstrong, Mahovlich) 13:36.

Penalties—None.

Shots on goal by:

Toronto	13	15	5	33
Detroit	21	9	12	42

Attendance: 13,557.

Hoop Leaders Clash Tonight

The big game of the season in the Inter-High School Boys' Basketball League comes up tonight.

Oak Bay and Claremont, the only two undefeated clubs in the league tangle at Oak Bay gymnasium at 8:30.

Oak Bay's junior team faces St. Louis College in a preliminary at 7.

Alberni will invade the Oak Bay school Saturday night with junior teams playing at 7 and senior clubs at 8:30.

O.C. SOCCER RESULTS

EUROPEAN CHAMPIONS' CUP

Benfica, Portugal 0, St. Etienne, France 1 (Benfica advances to quarter-finals on 2-1 aggregate).

EUROPEAN WINNERS' CUP

Moscow Torpedo 3, Trnava Spartak 1 (Torpedo advances to quarter-finals on 6-1 aggregate).

Valencia, Spain, 3, Steaua, Romania 0 (first round proper, first leg).

MEMORIAL ARENA

Jr. A Hockey

SAT., DEC. 2ND

8:30 p.m.

KELOWNA vs. VICTORIA COUGARS

Adults, $1.50

Children, Students, O.A.P. 75c

All Seats Reserved

Tickets on Sale Daily 9-5 at Arena Box Office and Price & Smith, 632 Yates Street

ESQUIMALT SPORTS CENTRE

VANCOUVER ISLAND HOCKEY LEAGUE

TONIGHT

7:45 p.m.

QUEEN'S OWN RIFLES versus ESQUIMALT (TUDORS)

9:15 p.m.

NANAIMO (O'KEEFES) versus STOCKERS (NORTH AMERICANS)

2 Games, only 75c

Children 50c

See action-packed hockey every week in the comfort of a heated rink.

CATS PLAY SATURDAY

Ferrill Sits Out Game With Bucks

Flashy centre Dennis Ferrill won't be with Victoria Cougars when they meet Kelowna Saturday night in a British Columbia Junior Hockey League game at the Memorial Arena.

Out of action for a week with pulled groin muscles, the high-scoring (for Cougars) forward has been told to take it easy for another week.

"Next week will probably do the trick," coach Doug Anderson said today. "The treatments didn't work while he was skating."

Ferrill played in last Saturday's game but aggravated his condition.

So Anderson is keeping him out of action for a week to make sure the treatments take hold.

Cougars have a three-game stint in the Okanagan next week and Anderson wants to have Ferrill ready for the tour.

Bob Webb, also out for some time with a hip injury, may play in Saturday night's game. He has said he feels ready to play and has been put back on the list.

Anderson plans to play Murray Finlay in goal this week, as he has to write exams at Uvic next week. Finlay is still in third spot for goals-against average at 4.00.

Ferrill is in third place on the Victoria scoring list, four points behind club leader Barry Clarke, who has collected 12 goals and seven assists for 19 points.

Scoring leaders and Cougar point totals:

	PIM	G	A	Pts
Mowat, Penticton	24	20	17	37
Schaab, Penticton	2	12	17	29
Rota, Kamloops	9	21	7	28
Taggart, Penticton	38	6	20	26
Serwiss, Vernon	28	3	22	25
Wilson, Vernon	9	14	10	24
Taylor, Penticton	18	12	12	24
Wallis, New Westminster	41	9	14	23
Beauchamp, Kamloops	4	7	15	22
Watson, New Westminster	10	10	11	21
Robinson, Kelowna	12	7	14	21

VICTORIA

	G	A	Pts
Barry Clarke	12	7	19
Garth Greig	8	8	16
Dennis Ferrill	7	8	15
Terry Mitchell	4	8	12
Bill Mainland	2	8	10
Greg Gow	5	4	9
Greg Wedderburn	4	4	8
Larry Limacher	2	6	8
Neil Sanders	3	4	7
Dave Williams	3	4	7
Bob Webb	1	5	6
Jim Murdoch	3	2	5
Al McIvor	2	2	4
Dunc McLean	0	4	4
Gary Hales	2	1	3
Greg Evans	0	1	1

Wests to Use Schulz In Battle With Scots

Victoria Wests will throw something new at their foes Saturday when the Wests, renew an old rivalry with Canadian Scottish.

Lining up with the Wests when they defend the silverware in the final round of the Jackson Cup competition for first division sides in the Victoria and District Soccer League will be newcomer Jim Schulz.

Member of Victoria O'Keefes last season and with the Canadian Forces championship team from CFB Esquimalt this season, Schulz has the talent and toughness on attack to give Scottish defenders an uncomfortable afternoon.

Wests and Scots are slated to tangle on the Heywood Avenue pitch.

Two first division league matches are scheduled Sunday. Red Lion Inn will meet Hourigan's Kickers at Topaz Park and Gorge Molsons will face Luckies at Rose Street Park.

In second division action, Falcons will play the University Norsemen at Gordon Head, Victoria West will be at William Head, and Gorge goes to Sidney. Colony Inn and London Boxing Club clash at Central Park and Island Tug faces Mayfair Clippers at Bullen Park.

All games start at 2 p.m.

VIEWS AWAIT PLAYOFF NEWS

Mount View's Island champion Hornets will have to wait two weeks before they travel to Vancouver to play John Oliver for the provincial high school soccer championship.

Hornet coach Brian Cornell said: "The game was supposed to be played Saturday but they couldn't get a park. I still don't know what time or where the game will be played."

John Oliver defeated Victoria Tyees at Victoria High School for the title last year.

Three Hoop Games At Saanichton Hall

Three games are scheduled for Saanichton basketball clubs on Saturday night, starting at 7 with a pre-midget boys' game against Cordova Bay.

In midget boys' action at 7:45, Saanichton meets Cordova Bay. At 8:30, Saanichton bantam girls host Brentwood. All games will be played at the Saanichton Agricultural Hall.

Tie at Uplands

Isobel Locatelli and Edna Hicks tied for top honors this week in the Uplands Golf Club women's par competition, both finishing one up. Marie Allen topped "B" Division, while Iris Parr and Mary Boorman tied for first place in "C" Division.

VICTORIA MEMORIAL ARENA

INTERNATIONAL HOCKEY

RUSSIA vs. CANADA

FRIDAY, DEC. 22—8:45 P.M.

Tickets go on sale at Memorial Arena Box Office Sunday, Dec. 3, 2:00 p.m.

2.50 - 3.00 - 3.50

VICTORIA JR. COUGARS SEASON TICKET HOLDERS WILL HAVE UNTIL 5 P.M. DEC. 2 TO PICK UP REGULAR SEAT ALLOCATIONS FOR THIS GAME.

CONFUSING BASEBALL RHUBARB . . . . . AS PLAYERS TRY TO MEET OWNERS

'Might Have to Get in Gutter With Him'

MEXICO CITY (CP) — Major league baseball has a confusing, off-season rhubarb on its hands today between players and their owners.

"Somebody's lying. And I don't think it's the owners," said Paul Richards, general manager of Atlanta Braves. "If this guy continues these kind of tactics we just might have to get into the gutter with him."

Richards was referring Thursday to Marvin Miller, former negotiator for the United Steelworkers of America who now is executive director of the Major League Basketball Players' Association.

Miller and 21 players called an unusual news conference Thursday to express the players' "extreme dissatisfaction in the negotiations with the owners and representatives of the owners group."

The players gave the owners a "statement of policy" a year ago which demands, among other things, an increase in the minimum big league salary to $12,000 from $7,000 a year.

Joe Cronin, president of the American League, read a joint statement from the owners several hours after the news conference in which he claimed Miller knew beforehand the players could not negotiate with the owners here during the winter baseball meetings.

Cronin said there has been no mention of a strike despite unhappiness among players with the pace of negotiations.

"We were told further discussion would be needed in Mexico City," Miller said. "The only reason the players are here is to conclude the negotiations. Now we're told the owners are too busy."

Part of the confusion was in the type of meeting referred to by Cronin. The league president's statement said managers had been advised before coming to Mexico that "no bargaining meeting could be held in Mexico City until after the player relations committee, representing all major league clubs, had received guidance from the 20 owners."

"The owners are not paying any attention to the players' interests," Miller said. "Simple things which are accepted everywhere else have been turned down flat."

"What we are really trying to do is eliminate the enequities between clubs," said Bill Freehan of Detroit Tigers. "Some clubs pay everyone more than the minimum. But some others have a lot of players at the minimum."

MINOR SOCCER

Three Hard To Stop

Three teams stand up with perfect records in the Lower Island Junior and Juvenile Soccer Association.

Unbeaten and united are a pair of Gorge teams from divisions four and six and the seventh division's View Royal Recreation.

Nine other clubs also are unbeaten, but have been held to draws.

Complete standings:

DIVISION VII-B

	GP	W	L	T	F	A	Pt
View Royal Rec.	8	8	0	0	32	1	16
LH Kiwanis	8	7	0	1	39	2	15
Gordon Head "B"	8	5	1	2	29	1	12
Esquimalt Lions	6	5	0	1	31	5	11
Cook & Talbot	8	5	2	1	16	6	11
LH Canadians	8	5	3	0	25	6	10
Eve. Optimists	8	2	5	1	16	8	7
Royal Oak	7	3	4	0	14	23	6
View Royal Eagles	8	2	5	1	3	29	5
Parker-Johnson	7	2	5	0	2	24	4
Northridge	8	2	6	0	3	24	4
Cadboro Bay FF	8	1	5	2	5	37	4
Gorge United	5	1	4	0	2	16	2
Hirst & Flintoff	8	0	7	1	1	31	1

DIVISION VII-A

	GP	W	L	T	F	A	Pt
Lake Hill	8	7	0	1	40	0	15
Eve. Optimists	8	7	1	0	24	3	14
Gorge FC	7	6	0	1	23	1	13
Cadboro Bay	7	6	1	0	15	3	12
Peninsula Cougars	8	4	3	1	13	12	9
Oak Bay	7	2	3	2	9	8	6
Gorge Canadians	8	3	5	0	9	25	6
Oldfield Service	7	2	4	1	9	22	5
Langford SC	8	1	4	3	6	18	5
Boys' Club	8	1	5	2	7	19	4
Pro Pats	8	1	7	0	2	24	2
Tsartlips	8	0	7	1	2	28	1

DIVISION VI

	GP	W	L	T	F	A	Pt
Gorge FC	10	10	0	0	35	4	20
LH Kiwanis	10	8	1	1	32	6	17
ANAF	10	8	1	1	23	3	17
Saanich Thistles	9	6	2	1	31	6	13
Langford Bldg	10	5	3	2	18	14	12
Public Service	7	5	0	2	28	4	12
Boys' Club	8	6	2	0	28	8	12
Gorge Canadians	8	5	2	1	32	6	11
Whyte's Shop-Easy	9	5	4	0	16	9	10
Douglas Rotary	9	2	4	3	16	18	7
Eve. Optimists	6	2	3	1	8	9	5
Oak Bay Optimists	7	2	4	1	13	19	5
Cordova Bay	7	1	5	1	5	21	3
Esquimalt Legion	9	0	6	3	9	21	3
Gordon Head	10	1	9	0	2	50	2
Lake Hill 6-B	10	0	9	1	1	39	1
Langford Six-Mile	9	0	9	0	1	50	0
Brentwood—Exhibition only	7	4	2	1	24	5	--

DIVISION V

	GP	W	L	T	F	A	Pt
Gorge FC	10	8	0	2	30	5	18
Lake Hill Lucky	10	7	1	2	34	11	16
Gorge Canadians	10	6	3	1	18	12	13
Skillings	9	6	3	0	20	7	12
Boys' Club	9	6	3	0	25	20	12
Oak Bay Optim.	10	5	3	2	22	9	12
View Royal FF	10	4	5	1	14	13	9
Quiggs Builders	10	3	5	2	15	14	8
Peninsula Tigers	10	2	6	2	16	28	6
Marina SC	10	2	6	2	13	25	6
Langford	10	2	8	0	10	29	4
Lake Hill	10	1	9	0	5	49	2

DIVISION IV

	GP	W	L	T	F	A	Pt
Gorge FC	9	9	0	0	20	2	18
Langford	8	5	1	2	28	7	12
Britannia Legion	8	5	1	2	19	5	12
Saanich Employees	9	3	3	3	14	11	9
Prospect Lake	9	4	4	1	18	16	9
Gordon Head	8	3	5	0	12	16	6
Eve. Optimists	9	3	6	0	11	19	6
Gorge Canadians	9	2	7	0	11	24	4
Esquimalt Legion	7	0	7	0	2	26	0

DIVISION III

	GP	W	L	T	F	A	Pt
Whyte's Shop-Easy	9	7	0	2	38	9	16
Boys' Club	8	6	2	0	28	7	12
Gorge FC	9	4	3	2	21	20	10
LH Kinsmen	9	3	5	1	17	16	7
Eve. Optimists	8	2	5	1	6	25	5
Gorge Canadians	7	0	7	0	6	38	0

DIVISION II

	GP	W	L	T	F	A	Pt
Gorge FC	8	7	0	1	27	4	15
Trafalgar Legion	8	5	3	0	21	13	10
Oak Bay Optim.	8	3	3	2	10	9	8
Lake Hill	8	1	5	2	9	28	4
Esquimalt Meat	8	1	6	1	11	23	3

DIVISION I

	GP	W	L	T	F	A	Pt
Optim. Scottish	9	7	0	2	35	9	16
Lake Hill FC	9	5	4	0	22	14	10
Sidney United	9	4	3	2	30	25	10
Gorge FC	8	4	3	1	22	16	9
London Boxing	9	4	4	1	12	14	9
Eve. Optimists	8	3	5	0	19	29	6
Lake Hill "B"	8	8	0	0	6	39	0

BOWLER OF WEEK

Consistency was key to success as Dot McKinnon rolled sizzling 804 series to earn women's fivepin award in Bowler-of-the-Week competition. Bowler for 15 years, Dot topped distaff division and qualified for Bowler-of-Year rolloffs in Times-sponsored contest as she battered pins for games of 266, 273 and 265 in Commercial Mixed League at Gibson's Recreations.

Number Holds Destiny As Lions Lose No. 13

Bad luck came from a number Thursday night as Red Lion Inn suffered its 13th defeat in Victoria Senior Men's Basketball League play at Lansdowne Junior High, going down 60-53 at the hands of Labatts.

Lions took a 27-21 lead at half time as Ian McDonald fired 12 of his 18 points. But Labatts' zone defence put Lions in the cage the rest of the way.

Joe Patterson scored 18 points for the third-place Labatts while Gordie Jones collected 15 and Ed Kowalyk added 12 to spark Labs' comeback.

COLONY CONNECTS

In the other league game, Colony Inn stayed in front of Labatts and moved to within two points of idle league-leading Independents by dumping Farmer Construction, 65-52.

Ellery Littleton and Jim Cunningham led the winners with 14 points each while Fred Gubbels paced Farmers with 15.

	GP	W	L	F	A	Pts
Independents	12	10	2	855	685	20
Colony Inn	13	9	4	860	790	18
Labatts	13	8	5	737	716	16
Farmers	13	5	8	698	745	10
Red Lion Inn	13	0	13	673	887	0

Next games: Sunday—Farmer Construction vs. Red Lions; Independents vs. Colony Inn, University of Victoria.

FARMER CONSTRUCTION (52) — Denis Horn, Bob Faulkner, Dick Sparks 2, Jorden Ellis 9, George Brice, Vic Wescott 6, Don Farquhar 9, Wayne Farmer 11, Fred Gubbels 15, John Martin.

COLONY INN (65)—Kerry Greenwood 2, Dave Emery 4, Ollie Goldsmith 8, Bill Wilson 3, Ed Steele 5, Jim Cunningham 14, Wayne Allen 5, Bob Kidd 6, Mike Soltice 4, John Shaw, Ellery Littleton 14.

LABATTS (60)—Bob Bell, Joe Patterson 18, Ed Kowalyk 12, John Devlin 6, Gordie Jones 15, Chuck Bennett 5, Larry Montgomery 4, Barry Jackson, Don Strank.

RED LION INN (53) — Dallas Lansdell 6, Skip Porteous 2, Joe Stewart 4, Ken McKaskell 3, Jack Lusk 15, Ian McDonald 18, Charlie Granewell 5, Brent Siddens.

SPORTS MENU

TONIGHT

HOCKEY

7:45 and 9:15 p.m.—Vancouver Island League, Queen's Own Rifles vs. Tudors, Nanaimo vs. Stockers, Sports Centre.

BASKETBALL

7:30 p.m.—Inter-High School League, Claremont at Oak Bay.

SATURDAY

HOCKEY

8:30 p.m.—B.C. Junior League: Victoria Cougars vs. Kelowna Buckaroos, Memorial Arena.

10:30 p.m.—Vancouver Island Midget League; Comox vs. Saanich; Esquimalt Sports Centre.

BASKETBALL

8:00 p.m. — Inter-City Junior Men's League; Uvic Jayvees vs. Vancouver Grocers; University gym.

RUGBY

2:30 p.m.—Victoria Union, first division; JBAA vs. Castaways; Macdonald Park.

2:30 p.m.—Victoria Union, second division; Oak Bay vs. Navy; Windsor Park.

SOCCER

2:00 p.m. — Victoria and District League, Jackson Cup final; Victoria West vs. Canadian Scottish; Heywood Park.

RACING RESULTS

BAY MEADOWS

First Race—$2,400, claiming, two-year-olds, 6 furlongs:

Woo Lung Wong (Frey)	$8.20	$5.40	$4.00
Petison (Gonzalez)		10.60	5.20
After Bern (Pineda)			2.80

Also ran: Kingfea, Rays Image, Currently, Call Me R.B., Raider Boy, Hitchhiker, Abitage, El Graz, Rado Rocket. Time 1:13 1-5.

Second Race—$2,400, claiming, three-year-olds and up, six furlongs:

Darling Judy (Freeman)	$10.80	$7.40	$4.60
Idol's Shamrock (Grandinetti)		61.40	23.60
Nevasco (Harris)			3.80

Also ran: Beefeater, Trucktion, Sound of Rum, Art Guy, Barnyard Savage, Mansilyte, Chuck Marr, Truant, Jerry Flynn. Time 1:12 2-5.

Daily double paid $51.20.

Third Race—$2,200, claiming, maiden three-year-olds, six furlongs:

Uptake (Madrid)	$118.00	$47.00	$15.00
Mr. Leprachaun (Freeman)		14.00	9.20
Just Nearly (Lewis)			5.20

Also ran: Gay Vanquish, Rocket Sis, Mr. Morn, Marys Cross, Theban Prince, Polo Hills, Flirting Colleen, Count Courvosier, Sand Dancer. Time 1:13 3-5.

Fourth Race—$3,500, maiden two-year-old fillies, six furlongs:

Fair Ride (Pineda)	$9.00	$5.20	$4.80
Windy Serenade (Frey)		5.60	4.40
Hurricane Jean (Garcia)			6.00

Also ran: Showpiece, Double June, Miss Rideabout, Sassie Eagle, Metzia, Mouton Rouge, Forbidden Dream's, Ollie's Gal, Khaled's Own. Time 1:13 2-5.

Fifth Race—$3,500, claiming, three-year-olds and up, fillies and maidens, six furlongs:

Velvet Vicki (Pierce)	$18.80	$7.00	$3.60
Swift Ace (Pineda)		3.60	2.40
a-Early Flowers (Gonzalez)			2.60

Also ran: a-Turfani, Doll Shoes, Miss Defied, Slipper Ship, Maxine Miller, Filly O Poona, Iss Holanda. Time 1:13. a—Entry.

Sixth Race—$3,200, Claiming, three-year-olds and up, six furlongs:

Prince Nassau (Jennings)	$16.40	$7.80	$5.40
Lucky Bond (Pineda)		4.20	3.40
Banchory Lad (Knowles)			11.00

Also ran: Bullet Bob, Alcigame, Ground Attack, Chief Editor, Beacon Tent, Caen City, Scamy, Prize Rebel, Legal Leo. Time 1:12 4-5.

Seventh Race—$4,000, allowances, two-year-olds, one mile.

Cheerleader (Frey)	$23.00	$9.20	$6.40
a-Grissa (Pineda)		7.60	5.40
Thessaliann (Madrid)			7.20

Also ran: a-Polite, Clover Time, Tippie, Speedy's Lover, Bewitcher, Limelight Bay, Daddy's Girl. Time 1:41. a—Entry.

Eighth Race—$5,000, allowances, three-year-old fillies, six furlongs:

Pay Me Anytime (Madrid)	$20.20	$9.00	$4.80
Moonie May (Yaka)		10.20	5.00
Lisa Fleet (Gonzalez)			3.20

Also ran: Winning Hostess, Treasured, Son Julio. Time 1:12 3-5.

Ninth Race—$3,000, allowances, three-year-olds and up, one and one-quarter mile:

A Bold Bay (Jennings)	$18.80	$9.80	$5.80
Flushing K. (Pineda)		6.60	4.80
Bell Field (Maese)			4.40

Also ran: Corville, Arctic Red, Ronnie Bly, Prince A. J., Gail's Best, Red Tartan, Indian Temper, Yentuhc. Time 2:08 4-5.

FOOTBALL GREATS HONORED

OTTAWA (CP) — Three veteran athletes joined Canadian Football League Hall of Fame Thursday.

Among them was Carl Cronin of Chicago, the first import brought into Winnipeg. A graduate of Notre Dame University under Knute Rockne, he joined Winnipeg as coach and quarterback in 1932 and within two years took them to the western championship.

Named with him were J. P. (Jimmy) McCaffrey, former Ottawa Rough Riders manager who died this year, and A. H. (Cap) Fear, who starred with Toronto Argonauts from 1919 through 1926 and Hamilton Tigers from 1928 through 1932.

Cronin, who took Winnipeg to the 1933 Grey Cup game against Toronto in which they lost 13-0 at Varsity Stadium, sat out of football the following year after missing a bid to become coach of Hamilton Tigers.

But the following year he joined Calgary Broncs—now the Stampeders—and developed them into a strong Western force during his five-year stay.

Cartwright Advances To 'B' Singles Final

DON'T SAY YOU WEREN'T WARNED . . .

Just a reminder . . .

Tickets for the Canada-Russia exhibition hockey game Dec. 22 go on sale at Memorial Arena Sunday at 2 p.m.

Victoria Junior Cougars' season ticket-holders have until 5 p.m. on Saturday to pick up their allocations for the international game.

Play generally followed form Thursday night in the Saanich Open badminton tournament at Brentwood Hall.

Moving along were:

Ed Hedley and Jim Wells, who dropped Russ Atkinson and John Meija, 4-15, 15-13, 15-12;

Val Kent and Bob Macmurchie, who beat Ann Currie and Doug Boniface, 15-9, 15-6;

Ken Cartwright, who outlasted Bob McMynn, 17-16, 5-15, 17-14, to move into the "B" singles final;

Doug Boniface and Reg Hoadley, who downed Bob Macmurchie and George Lane, 15-12, 9-15, 15-12;

And Jean Wescott and Lloyd Park who defeated Kathy Tuey and John Meija, 15-6, 12-15, 15-4.

7:30—Dennis Clemett vs. Dave Holme; Jack Lequesne and Lloyd Park vs. Reg Hoadly and Ray St. Denis; Ilene Beale and Muriel Knott vs. Ann Currie and Val Kent.

8:45—Dave Sorensen vs. Bob McMynn; Ivor Goodmanson vs. Ken Cartwright.

9:00—John Meija vs. winner Clemett and Holme; Clemett and Bob Lewis vs. Hoadly and St. Denis; Jean Wescott and Park vs. Ann and Bob Currie.

9:45—M. Smith and L. McLean vs. winners Knott and George Lane vs. Barb Ford and Lequesne.

10:30—Goodmanson and Wells vs. winners Wendy Cuppage vs. Carol Meija; men's "B" singles finals.

IF TIED

AFL Prepares For Playoffs

NEW YORK (AP)—American Football League headquarters has announced that its championship game will be postponed one week, to Jan. 7, if either of the close races for the divisional honors ends in a tie.

New York Jets now lead Houston Oilers by one game in the Eastern Division and Oakland Raiders lead the San Diego Chargers by one-half game in the Western Division.

Should deadlocks occur, playoffs would be held Dec. 31.

The Super Bowl between the Champions of the American and National Leagues is set for Jan. 14 at Miami, Fla.

Schenley invites you to the Weddings of the year.

They're both famous, and becoming more so all the time. Schenley Silver Wedding Dry Gin — crisp, cool and wonderfully dry. And Schenley Golden Wedding — a successful marriage of our finest whiskies. Invite this couple to your next party.

R.S.V.P.

This advertisement is not published or displayed by the Liquor Control Board or by the Government of British Columbia

MAYFAIR
CHEVRON SERVICE
24 HOURS
Opposite Woodward's
3180 DOUGLAS

COBLE'S FISHERMAN'S CALENDAR

Time for Each Day, "Tells When Fish Bite Best"

FOR THE WEEK DECEMBER 3 THRU 10

SUN	MON	TUE	WED	THU	FRI	SAT	SUN
3	4	5	6	7	8	9	10
12:00 Noon	1:01 p.m.	1:58 p.m.	2:49 p.m.	3:35 p.m.	4:17 p.m.	4:57 p.m.	5:36 p.m.

Time is Pacific Standard Time

Copyright 1967

Blacker the Fish — Better the Day for Fishing

Russian 'B' Squad Belts Touring Nats

LENINGRAD (CP) — The Russian second national team swarmed all over the Eastern Division of the Canadian Nationals Thursday, beating them 9-3 in an international hockey tournament.

The Russians, who rolled to a 3-0 first period advantage before the Canadians got on the scoreboard, led 4-1 after the first and 5-2 after the second period.

Left winger Bob Berry, a Montreal native now studying at Carleton University in Ottawa, scored twice for Canada while Gary Dineen of Winnipeg got the other.

For the Russians, Mishakov, Striganov and Moiseyev scored twice each and Ionov, Yakushev and Shadrin got the others.

FIGHT RESULTS

PORTLAND, Me. — Billy Backus, 146, Canastota, N.Y., stopped Gene Herrick, 149½, Saco, Me., 6.

TOKYO—Takao Sakurai, 122¼, Japan, knocked out Soo Kang Suh, 122, South Korea, 3.

Grocers Topple Leaders

VANCOUVER (CP) — Vancouver IGA overcame an 8 point deficit to defeat CYO 84-82 Thursday night in an Inter-City Junior Men's Basketball league game.

CYO led at the half, 45-39.

Steve Woods and Don Gatley paced the Grocers' attack with 24 and 22 points, respectively.

Brock Hillard scored 29 for CYO.

	GP	W	L	F	A	Pts
CYO Saints	13	10	3	902	738	20
CHINOOKS	12	9	3	786	614	18
IGA Grocers	14	9	5	989	940	18
Killarney	13	8	5	835	783	16
North Shore	12	2	10	639	795	4
UVIC JAYVEES	12	0	12	604	885	0

Next Games: Saturday—Killarney vs. North Shore; Chinooks at CYO; IGA at UVic.

HOCKEY TRAIL

ONTARIO JUNIOR
Niagara Falls 2, Hamilton 2.
St. Catharines 7, Peterborough 5.

QUEBEC SENIOR
Granby 2, St. Hyacinthe 8.
Drummondville 3, Victoriaville 3.

QUEBEC JUNIOR
Shawinigan 5, Quebec 4.
Thetford Mines 6, Sorel 7.
Trois-Rivieres 2, Drummondville 7.

CENTRAL JUNIOR
Eastview 5, Cornwall 8.

WESTERN JUNIOR
Flin Flon 2, Brandon 3.
Edmonton 3, Calgary 3.

WESTERN SENIOR
Edmonton 3, Calgary 3.

THUNDER BAY SENIOR
Port Arthur 7, Fort William 5.

Colwood Pairing Defends Buttons

Two Colwood golfers successfully defended their senior buttons Wednesday at Uplands.

Larry McCooey and Roy Johnson defeated Goge Vale's Moke Morgan and Clare Mitchell on the 16th.

QUALITY CAR RADIOS
FOR ALL
CARS and TRUCKS
KING AUTO RADIO
1816 Quadra 383-3724

DOMINION TIRE CENTRE
STEWART & EDMONDS TIRE LTD.

UNIROYAL
"NEW SNOW TIRES"
650 x 13 Black Wall. Each $15.25
"LOCALLY OWNED AND OPERATED"
904 YATES AT QUADRA 385-4321

FIAT 850 GT

• Interior Luxury
• Superb Styling
• Super Performance
$2198

Brian Holley MOTORS LTD.
1307 Broughton St. 384-1161
Open Week Nights Till 9 p.m.

PIPE SMOKERS!

This Could be the Best Offer you've had all day!

We're sure we have the finest Dutch Aromatic pipe tobacco your money can buy, and we're willing to send you a pouch (free) to prove it! You'll then experience the pleasure of a genuine great Dutch tobacco. That's Amphora. Amphora Full Aromatic—in the Red Pouch—is the extra mild, gentle smoke from Holland. Cool, slow burning—the constant companion of pipe smokers the world over. To try the taste of this great Dutch Aromatic—just clip and mail the coupon below. Please enclose empty pouch of your present Made in Holland pipe tobacco.

Just mail this coupon today!

MAIL TO: M.C.F.G. Box 220, Station F, Toronto, Ontario

PLEASE PRINT CAREFULLY

Mr./Mrs.....

Address.....

City..... Prov.....

Yes, I would like a FREE full sized Red Pouch of Amphora Full Aromatic pipe tobacco. I enclose an empty pouch of ..... the Made in Holland pipe tobacco I have been smoking.

My tobacconist is.....

Address.....

(This Offer expires Dec. 31st, 1967 and is limited to one Free pouch per person, per address). Key No. CT-5

AT HUMBER'S

100 WILSON GOLF BAGS AT WHOLESALE

(ON EASY TERMS.)

You can't play golf in the snow in the east—ONLY IN VICTORIA'S BANANA BELT—so the Wilson Sporting Goods Co. closed out their excess stock of quality golf bags to us. YOU CAN SAVE FOR CHRISTMAS GIFTS—LAY AWAY NOW—WE WILL DELIVER FREE THE DAY BEFORE.

	Retail	SALE
Keystone Style Bags	$19.00	$14.88
Bandolier Bags 14 separate compartments for each	$29.00	$19.88
De Luxe Bandolier Bags Vinyl	$35.00	$26.88
Country Club Bags	$39.00	$29.88

HUMBER'S OF BASTION SQUARE

SPORTS DEPARTMENT

VICTORIA'S LARGEST GOLF STOCK

Hoop Coach Believes Vikings Are Ready for Varsity Tests

By STEWART LANG

Bob Bell, director of physical education and varsity basketball coach at the University of Victoria, feels the time is ripe for the Uvic hoop squad to begin play on a regular basis with other varsity teams across the country.

Having just returned from a meeting of the Western Canadian Intercollegiate Athletic Association, where he was delegated as an observer, Bell feels that indications are favorable to Uvic's inclusion in the organization. The financial commitments of such a venture, along with a proposed program will have to be passed by the University's athletics council before any action can be taken.

BOB BELL

If accepted, it would enable Uvic athletes to play senior varsity teams in other than exhibition games.

Despite losing two decisions (78-68 and 93-83) last weekend to U B C's defending B.C. junior championship team, coach Bell believes his basketball Vikings are able to play on a par with other senior varsity clubs.

LOST IN OVERTIME

Much of this confidence may stem from the fine performance by the Vikings in the recent Dinosaur Tournament at the University of Alberta (Calgary). The host Dinosaurs came out on top after squeezing past Uvic in an overtime battle. This was the first time the Vikings had tackled the senior varsity of another university.

This weekend they hit the road for two exhibition games — with Peninsula Junior College in Port Angeles Friday night and Olympic Junior College in Bremerton on Saturday — before keeping an important date at home.

Bell plans to worry about these two away games before turning attention to his club's first home game of the season against Centralia on Monday at the Uvic gymnasium at 8.

It could be that game which proves the mettle of the Vikings, for the team from Washington rated tops among the junior colleges last year by winning the state tournament.

FAST-BREAKING CLUB

Bell feels the team is shaping into a fast-breaking bundle of strength that will bear watching in future competitions.

Among the 10 Viking regulars who could play important roles Monday are Al Glover, becoming more accustomed to his new position after being switched from forward to guard; six-six Bill Carson, who might have made the difference had he been with the Vikings for the Vancouver games, and Ken Jackson, a slick shooter who has improved his defensive play considerably.

Other Uvic athletic squads will also be busy this weekend with some of them working on alien playing surfaces.

PUCK VIKINGS AWAY

The hockey Vikings will be playing exhibition games tonight and Saturday at University of B.C. and the men's volleyball team will be swatting Saturday in a tournament at Eugene, Ore.

On the home front, the Jayvees are slated to tackle the powerful Vancouver Grocers Saturday (8:00 p.m.) and Sunday (1:00 p.m.) in a pair of Inter-City Junior Basketball League tussles

The two women's field hockey teams will be playing Saturday at Lansdowne Junior High School and the Norsemen play Falcons at Topaz Park Sunday in a second division Victoria and District Soccer League match.

Both rugby clubs will battle Sunday, the Vikings against Cowichan at Gordon Head and the Norsemen against the second-division Cowichan Club at Duncan.

Minor Basketball

Results of games played in the Victoria and District Basketball Association Thursday night:

MIDGET BOYS

Boys' Club 49, Evening Optimists 7.
Metropolitans 14, Oak Bay Whites 12.
Victoria Blacks 30, Oak Bay Optimists 26.
St. Louis 39, St. Patrick's 12.
Gordon Head Golds 36, Transports 15.
Eagles 26, Sooke Greens 5.
Esquimalt 20, Saanich Greens 16.

BANTAM GIRLS

First United 31, Victoria "Y" 9.

END CAME EARLY

TOKYO (AP) — Takao Sakurai, 1964, Olympic champion, knocked out Soo Kang Suh of South Korea in 2:23 of the third round of a 10-round fight Thursday. Sakurai, third ranking world bantamweight, scaled 122¼ pounds to Soo's 122.

Camera Gifts

PHOTOGRAPHIC EQUIPMENT make wonderful gifts for Christmas. Buy now . . . See our BIG SAVINGS throughout the store.

All Slide Projectors—Sayer, Airquipt, Argus, Hanimex ..... 15 to 20% Off

Hanimex Super 8 Movie Camera—Electric, automatic, zoom $49.95

Bell & Howell Instamatic—Auto. exposure, case $44.95

Ansco Dual Projector—Super and Std. 8. Auto. loading, forward, reverse, still, zoom $99.95

A.G.S. Tape Recorder — 7 reel, 2 speeds, UV meter, tape counter, microphone $88.88

Roberts 770X Professional Tape Recorder with many outstanding features. Was $619.95 ..... $399.00

Topcon Uni 35-mm. Camera—Through the lens meter, interchangeable lenses. Reg. $189.00 ..... $139.00

STOCK UP NOW . . . CHRISTMAS FILM AT BIG SAVINGS—Ektachrome film, 35-mm., including processing. Reg. $4.80 ..... $3.35

VICTORIA COLOR PHOTO
1227 Government St. (Opp. Post Office) 385-5633

Having an Affair Madam?
We Rent Most Everything For Your Party
JEROME'S RENTALS
919 PANDORA 385-5121

RENTALS
Complete outfits in wood and metal skis

SKI BOOTS
Priced from, pair
$25 to $115

Complete line of skiing accessories. Professional repair service

Ready for SKIING?

We are . . . and you can be too! Just come on in to our shop were selection is the greatest! Also a good array of gift-giving ideas for Christmas.

Kneissel, Yamaha, A & T., skis. Priced from, pair
$25 to $225

Plus a complete selection of children and junior size sets ..... $6.75 And Up

The MOUNTAIN SHOP
10 Esquimalt Plaza
Esquimalt Road
388-7431

Your Ski Specialist
Franchise dealer for Hart, Kneissel, Yamaha

and on Green Mountain, V.I., B.C.

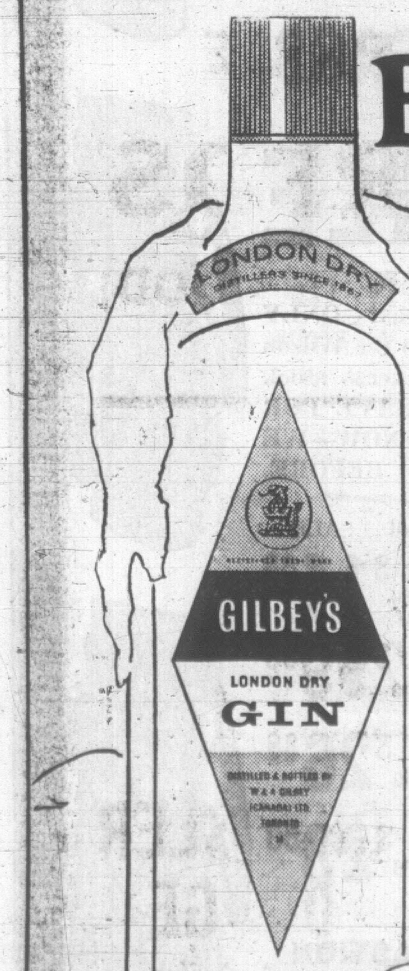

Break out the frosty bottle, boys, and keep your gin drinks dry!

This advertisement is not published by the Liquor Control Board or by the Government of British Columbia

SHAWNIGAN
Victoria's Largest Building Supply Centre

CRESTWOOD KITCHEN
A Christmas gift for the whole family!

ONLY $25.00 DOWN
LOW MONTHLY PAYMENTS

WHAT BETTER GIFT COULD SANTA BRING THAN A NEW CRESTWOOD KITCHEN!

A Modern Kitchen, replete with the old-fashioned charm of natural wood cabinets, yet chock-full of convenient features that make it modern as tomorrow.

Our Kitchen Planning Department will help you choose the right combination of cabinets to achieve the most efficient kitchen imaginable in the space available.

A SHAWNIGAN FREE SERVICE!
Kitchen design experts will visit your home day or evening at your convenience. We will give you a free estimate and sketch of your proposed new Crestwood Kitchen. No obligation, of course.

SEE KITCHEN DISPLAY NOW AT SHAWNIGAN

SHAWNIGAN NOW OPEN ALL DAY SATURDAYS

GIVE HIM A WORKBENCH FOR CHRISTMAS
PRE-CUT . . . PACKAGED . . .

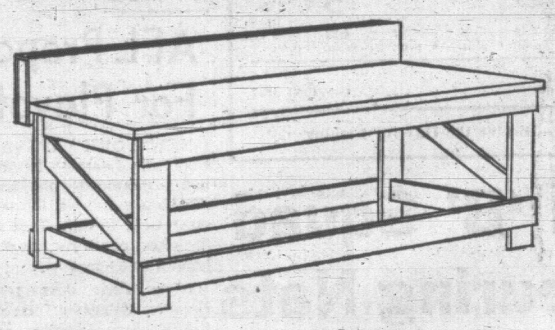

The ideal, practical gift for Dad or Junior. These sturdy workbenches are designed to last many, many years. Whatever hobby, whether carpentry, radio, ceramics, electronics, metal work, etc., you will find these workbenches a boon. Benches are 6 feet long, 37 inches high, and 20 inches deep. Easy to follow instructions come with complete kit. See display at Shawnigan now. ($5.00 will hold until Christmas.)

ONLY . . . $12.95

FREE HOT COFFEE AT SHAWNIGAN ALL DAY

LOVELY CALIFORNIA REDWOOD PANELING . . .
ANOTHER FIRST AT SHAWNIGAN

Be different—enjoy the beauty and exclusiveness of California Redwood Paneling. This truly exotic wall finish will be a conversation piece whenever company arrives. Panels are all precision trimmed to 8 feet long. See the display at Shawnigan now. Redwood paneling is easy to install—you can do-it-yourself. Redwood Paneling can be applied either in random widths or uniform size panels.

4-inch wide Panels—8 feet long. Per piece ..... 60¢
6-inch wide Panels—8 feet long. Per piece $1.00
8-inch wide Panels—8 feet long. Per piece $1.40

In order that you can see how inexpensive Redwood Paneling is — a paneled wall 12 feet long by 8 ft. high costs only $27.36.

OPEN A CHARGE ACCOUNT AT SHAWNIGAN

PRE-HUNG DOOR UNITS . . .

Save hours of fiddling work and take advantage of this offer on Pre-Hung Door Units. Door size is 2 ft. 6 ins. wide by 6 ft. 6 ins. high. Units are complete with frame hinges and quality Weiser Passage Lockset. Reversible right or left hand hinging.

COMPLETE ONLY $21.95

FLAKEBOARD
4 Ft. x 8 Ft. Panels—5/8" Thick

Smooth, versatile Flakeboard is cheaper than plywood, but as easy to work with. Ideal for floor underlay, counter tops, juniors road racing set, bedboards, cupboards, etc. See panels on display at Shawnigan Now!

ONLY ..... $3.75 PANEL

ZONOLITE
ATTIC INSULATION

Stop that heat loss through your attic now! 4 inches of Zonolite in your attic will reduce fuel costs by as much as 40%. That's approximately $70.00 a year. Zonolite comes in the BIG 3 Cubic Foot bag and covers 25 sq. feet, 2 inches thick. Zonolite is easy to install — simply pour and rake level.

NOW ONLY $1.09 BAG

90-LB. ROLL ROOFING

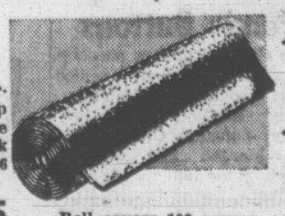

Heavyweight, mineral surfaced roll roofing will stop these annoying leaks. Three colours available, red, black and green. Rolls are 36 inches wide.

SPECIAL, PER ROLL $4.95

Roll covers 100 square feet of roof surface.

SHAWNIGAN
BUILDING SUPPLIES LIMITED
2000 GOVERNMENT ST., VICTORIA, B.C.

ADD NEW LIFE AND VALUE TO YOUR HOME . . .

FOR FREE ESTIMATES
Call 382-7261

STORE HOURS:
MONDAY TO SATURDAY, 8:00 A.M. to 5:30 P.M.
WEDNESDAYS, 8:00 A.M. to 1:00 P.M.

SAANICH REEVESHIP CANDIDATES TICKED OFF BY EXASPERATED TAXPAYER

'Forget the Spatting, Tell Me Why I Should Vote for You'

By ROGER STONEBANKS

Saanich reeveship candidates clashed head-on at a public meeting Thursday night.

Challenger Gordon Campbell, saying he is "amazed, shocked and disturbed by the things I have found out in the last few months," said incumbent Hugh Curtis declined an invitation by the Saanich Action Committee to attend a public meeting on sewage problems.

He added that local health officer Dr. J. L. M. Whitbread and Charles Keenan, director of the Pollution Control Board, also refused.

"I say there can be no other interpretation that they did not want to be involved and answer questions," he said.

"The attitude is that this is a closed issue. Public officials who do that should not be asked for explanations but their resignations."

'Not Possible'

Reeve Curtis retorted that he was willing to attend the meeting and "I was told this was not possible."

He promptly circulated a letter which stated in part "I would like to attend the meeting and to offer any comments which are appropriate."

As the two candidates traded argument on the point, one of the 70 persons attending the meeting in Gorge Presbyterian Church Hall jumped up and said:

"I came to hear two candidates and why I should vote for them and not to hear spatting."

Mr. Campbell, a tax auditor with the federal government who said he will take a leave of absence if elected, told the meeting it is "amazing and unbelievable that not one single member of council argues against the regional sewerage report."

He said amalgamation "is not a dead issue, it is just under the surface" and promised to "we will not give up our political powers."

Much information on sewage had not even been scratched but this was "not surprising — municipal officials do not want us to know all the answers."

Referring to the $23 million price tag for main trunks and outfalls, he said this is "unwittingly or deliberately misleading" because each property must also connect up.

"What is the cost? We do not know the answer," he said.

Asked directly if he could say that the proposed sewer scheme is not the best one, Mr. Campbell replied:

"Yes. I have seen enough locally and in other places that the simple dumping of sewage into the sea is not good enough."

'Can't Stop'

To another question, he agreed it is "obvious we can not stop dumping raw sewage into the sea for some time and to some extent.

"But sometime we will know how to dispose to the land. Yes, for the moment, we would have to continue. If sewage can be so treated that the effluent is pure water then it can go into the sea."

He added that no common treatment plant could cope with the viruses from the effluent and that the long-term effect of viruses in the sea was not known.

"Full treatment can be done by the much-maligned septic tank," he said.

"It evaporates into the air or is trapped in the soil. Septic tanks can be made to work."

Reeve Curtis said local efforts have been to get sewers into the ground and the "rotten, stinking mess from the ditches."

"I suggest that the Pollution Control Board will say you shall or you shall not dispose of sewage to the sea.

"Are we to stop sewers while this is going on? I suggest we cannot stop," he said to loud applause.

Teamwork

Earlier, Reeve Curtis outlined developments which had taken place in Saanich in the last few years.

"I don't pretend all the accomplishments can be credited to me, but to team work. Harmony has been the rule rather than the exception since 1964.

"Too often before, Saanich has been split into bickering and I don't want to see this return. The Saanich population has increased 20 per cent in five years and that brings many problems."

He said council has met these problems, with improved drainage, road works, massive street lighting, securing Elk-Beaver Lake as parkland, the recreation referendum, tenders being called in a few days on the ice arena and early in the new way for the senior citizens' activity centre, planning under way for the senior citizens housing project and the $700,000 dispersed housing scheme for low-income people.

Looking to the future, he said the single most serious problem is sewage disposal. Effluent was going into ditches and apart from the health hazard there was a slowing down of commercial and residential development.

He said "real progress" has been achieved by area agreement on the regional sewer plan two years after the report came out.

The scheme followed an exhaustive study by competent people and the recommmendations had been studied by local engineers and health officials.

Major outfalls extending into deep water would, "we are told," disperse sewage by the natural forces of the water.

He said no municipally elected person in Greater Victoria is "finally and irrevocably" committed to sea dispersal, pointing to the necessary Pollution Control Board approval.

But in the meantime, "we must carry on with the scheme to get rid of land pollution. As your reeve, I intend to keep on attacking and break through the sewage problem."

$800,000 OFFER FROM McRAES?

A public meeting was told Thursday night Saanich was offered the McRae Estate for $800,000 if the family could keep eight acres plus their home.

Council candidate Lionel Speller said he has this "from good information and it is on record at the municipal hall."

"This is the deal that shold nave been accepted," he said.

But with the council-approved deal of $1.2 million, the price set by the arbitration board, "ratepayers will be paying $400,000 for eight acres and a rather old home."

He also said he attended one council meeting where everyone said $1.2 million was "too expensive" yet council later agreed to it.

'NO AUTHORITY'

Later, however, Coun. Alan Newberry said the letter was signed by some of the McRaes "but the other McRaes said this letter had no authority and was not a bona-fide offer."

(Two weeks ago The Victoria Daily Times was given infarmation that the McRaes had offered their 132-acre estate to Saanich for $800,000. But George McRae said this was never offered and the information was "incorrect.")

Coun. William Noel, seeking re-election, recalled that he was the only member of council to oppose the offer of $1.2 million, of which $900,000 would be from a ratepayer-approved capital budget and $300,000 from general revenue in addition to interest.

"We are sticking out hands into your pockets for an extra 1.5 or two mills," he said.

He favored ratepayer approval for the extra $300,000.

FINISH THE JOB

He also said Saanich has undertaken many projects and "it is my wish to have another couple of years to to see these successfully concluded."

The regional board should be urged to give "the highest priority" to the sewage plan to bring it to a successful conclusion.

Comments by other candidates included:

PAT FRUMENTO: Support regional sewerage survey. If deep outfalls to sea don't end beach pollution, then treatment plants should be installed. More use should be made of schools after hours;

A. W. MESHER: Properly-installed outfalls extending well into the sea are well-suited for this area. With tidal currents there is very little if any chance of beach pollution. Area cannot afford to delay any longer. People should be given some sort of residential zoning so that the environment won't change;

JOSEPH BELTON: Favors planned progress, sewers for all urban areas, concerted effort to bring industry to Greater Victoria through municipal efforts. Agrees with Mr. Mesher on new home zoning;

FRANK WARING: Only promise is to do what is in the best interests of Saanich "and spend each tax dollar as if it was my own." Reason for running "purely a desire to give public service";

MRS. LESLIE BELETT: Opposed to dumping raw sewage on to land or into sea because of "dangerous health hazard." Must get more information on treated sewage. Garbage disposal must be improved and more stability needed in zoning.

FOSTER ISHERWOOD: Planning and zoning "very important" for third largest municipality in B.C. Must have a tax base which will carry some of the increased taxes.

COUN. EDITH GUNNING: Interested in making housing easier for middle-income group but sewers necessary first. Favors more imaginative planning of apartments. Favors land disposal of sewage if possible, but rocky island with heavy clay sub-soil does not provide necessary conditions. As population grows it will be necessary to treat sewage before sea disposal and this is dealt with in sewer survey;

COUN. WILLIAM CAMPBELL: Quoted extensively from sewer report, saying he stands "100 per cent" behind it and "after reading this report and all the facts. I can't see how anyone cannot support this."

BY THE SKIN OF HIS TEETH

HAMILTON (CP)—Strongman Frank Herendy plans an assault on Niagara Falls next month. Mr. Herendy, a Hungarian immigrant, hopes to cross the falls dangling by his teeth from a rope attached to a helicopter. He said Thursday he would be ready to make the crossing in about two weeks.

RS

The Hot Ones are Here

See the NEW PEDWIN line now

Slip-On 14.95 Black smooth Brown grain

Glove

Black Suede Tie 14.95

Hustler

SHOES for WIDE-AWAKE MEN

Where prices are the lowest. Where styles are the latest.

ROYAL SHOES

636 YATES STREET

At your service.

The Esso Car Clinic. Where we put your car to the test. An accurate, impartial analysis, all recorded on paper. We thoroughly test your car. And then we tell you what shape it's in. We warn you about car troubles. Before they develop into breakdowns. Or accidents. We sell nothing but advice. We don't mind if you have any necessary work done at your own garage. But for your convenience we've built Esso Car Clinics beside our modern Service Centres. There you can also get estimates and have any necessary repair work done—guaranteed of course. But there's no obligation. The Car Clinic costs $9.95. And it's worth every penny.

The Esso Car Clinic is at your service.
It's just another service from Esso.

IMPERIAL CENTRE

700 HILLSIDE (at Shelbourne)

For an appointment Phone 385-7786

Al Kubicek, Mgr.

the Esso car clinic

The sales go up as the whisky goes down.

Adams Gold Stripe is a smooth whisky that delivers a full, rich rye flavour.

Adams Gold Stripe Canadian Rye Whisky.

THOMAS ADAMS DISTILLERS LTD. TORONTO MONTREAL VANCOUVER

This advertisement is not published or displayed by the Liquor Control Board or the Government of British Columbia

CLEAR-OUT '67 DODGE POLARAS

A FULL SIZE LUXURY CAR AT A COMPACT PRICE

SAVE HUNDREDS

(HURRY WHILE SELECTION IS GOOD)

8 ONLY

EXAMPLE:

Stock 4155A—'67 DODGE POLARA

4-Door Sedan, V8 motor, 3-speed automatic transmission, custom radio, power steering, safety package. Reg. $4000.

NOW $2995

NATIONAL CHRYSLER DODGE

819 YATES 384-8174

POOL TABLES

★ All the TOP BRANDS available at the same store—over 30 choices
★ WHAT'S MORE — WE REFUSE TO BE UNDERSOLD
★ BANK FINANCING, TOO! NO DOWN PAYMENT

AMPACO BILLIARDS LTD.
3214 DOUGLAS STREET 388-9211

★ *P.S. You'll never beat the prices on our shuffleboards either.*

HOSTEL PLANNED

Yorkville 'Trap' For Runaways

TORONTO (CP)—Yorkville, Toronto's coffeehouse district, is becoming a trap for increasingly younger runaways, David DePoe, self-styled hippie leader and Company of Young Canadians worker, said Wednesday.

Mr. Depoe told a Voice of Women meeting that the hippie movement among persons with an average age of 20 years is dying. The average age in Yorkville today is 16 and they tend to use more potent drugs than LSD or marijuana.

DePoe said he and a group of Yorkville residents have made plans to open a hostel in the Yorkville area for runaways where they can sleep, eat and have someone to talk to. Several churches have contributed to ensure one year's payment of rent for a house.

"We are thinking of having a school where they can learn creative drama and art," he said.

Injunction Extended

MONTREAL (CP)—The Quebec Superior Court Thursday ordered that a temporary injunction forbidding the Shipping Federation of Canada from firing longshoremen in Montreal be continued until 4 p.m. Tuesday.

APPEAL has been filed by Rene Castellani against death sentence in arsenic murder of his wife Esther in Vancouver. Castellani was convicted by assize court jury in October and sentenced to die January 23.

HOME GARDEN

Protect Clay Pots From Frost

By HILDA BEASTALL

There are still thousands of clay flower pots used by gardeners in this area, and every winter many are shattered by the action of frost.

Hilda

Those of us who still have a quantity of the old red clay pots and like to use them, find this loss during winter is annoying, since their manufacture has been discontinued locally for many years.

Dry clay pots do not break in frost, but if they are left outdoors there is little chance of their being dry in our wet winters.

The obvious way to eliminate this winter breakage is to see that all pots are brought under dry cover before the damage is done.

PREPARATION

Empties can be stored in a shed or garage. If a greenhouse is available, pots should all be scrubbed at the time of taking them in.

Not only is this a good way of keeping the place clean but also means they are ready for use on those winter days when the gardener is happy to own a greenhouse to work in.

If clay pots containing plants are outdoors now, and are to be left out, the pots will be safer if plunged over the rim in sand.

Stray Bullet Kills Pregnant Guide

CLARKSVILLE, N.H. (UPI)—A 20-year-old expectant mother, the only active licensed female guide in New Hampshire, was shot and killed Wednesday while assisting a deer hunting party.

Mrs. Jeannette Phillips, about eight months pregnant, was killed when struck in the arm and chest by a 44 magnum bullet.

Ambushed by Huks

MANILA (AP)—Five soldiers and two civilians were killed by heavily armed Huk terrorists Thursday in an ambush in Bulacan Province near Manila, the national constabulary reported.

IS DE LUXE POPULAR?

Some people swear by it. But not all. Only diplomats, business executives, world travellers, artists, stock brokers, university professors and television personalities. Understandable. This blend of thirteen fine old rums from the world's largest stocks simply isn't for everyone.

Captain Morgan *De Luxe* RUM

THIS ADVERTISEMENT IS NOT PUBLISHED OR DISPLAYED BY THE LIQUOR CONTROL BOARD OR BY THE GOVERNMENT OF THE PROVINCE OF BRITISH COLUMBIA

FOR YOUR INFORMATION

Judy's new Telephone title is:

Directory Assistance Operator

THIS TITLE CAME WITH YOUR NEW TELEPHONE DIRECTORY

We've changed Judy's title, but her function remains the same as ever — to give you service when you dial 113 to get a telephone number you can't find in your new telephone directory.

Judy has been an *information operator*. Today she becomes a *directory assistance operator*. So do the others in our directory assistance centre.

Next time you call 113, the operator will answer with the phrase "directory assistance", rather than with the word "information."

You'll notice another change, too, because we've given our *directory assistance operators* two new phrases to use when they provide you with the telephone number you've requested.

If the number you seek is listed in your new telephone directory, your directory assistance operator will advise you: "The number in your directory is (number)."

If the number you seek isn't listed in your new telephone directory, your directory assistance operator will advise you: "That is a new number. It is (number), if you would care to make a note of it." We've mailed a special card for your use in listing new numbers and your frequently-called numbers and your new directory has space on the inside back cover for additional numbers.

Judy's new title and the new procedure have been adopted to help emphasize that she's not able to provide any and all kinds of information, but that she's there to provide telephone numbers, *and primarily to provide new and changed telephone numbers which are not listed in your new directory.*

We expect the change will help us to provide better directory assistance service to you when you need it.

B.C. TEL
BRITISH COLUMBIA TELEPHONE COMPANY

You Save more!

BIG DISCOUNTS ON ALL FOODS AT

OAKCREST

FOODS — 3475 QUADRA
Hundreds of Items Too Numerous to Advertise
PRICES EFFECTIVE

Friday till 9 - Sat. till 7

IT PAYS TO READ THE SMALL PRINT! Our ad is jam-packed with bargains so READ EVERY WORD OF IT! We SAVE by keeping our ad small, and we pass these savings on to YOU!

Please Compare All Our Prices LOWEST PRICES IN TOWN	Competitive Reg. Price	OAKCREST DISCOUNT PRICE
TURKEYS 18-22 lbs. Oven-Ready, Utility	Comp. LB. 47¢	LB. 39¢
BACON Sliced, Lean, Rindless	Comp. LB. 79¢	LB. 59¢
Canada Choice, Lean Roast of Beef Ranch Style	Comp. LB. 83¢	LB. 59¢
PURE, LEAN PORK SAUSAGES	Comp. LB. 79¢	LB. 59¢
LEAN PORK LOIN ROAST	Comp. LB. 89¢	LB. 65¢
BONELESS BABY BEEF ROLLED ROAST	Comp. LB. 85¢	LB. 59¢
JAP ORANGES Per case	Comp. 2.19	BOX 1.98
No. 1 BANANAS	Comp. LB. 20¢	LB. 10¢
GREEN ONIONS OR RADISHES	Comp. 2 bun. 25¢	2 bun. 19¢
B.C. Red Rome APPLES	Comp. LB. 15¢	4 lbs. 49¢
Brussels Sprouts No. 1 Fresh	Comp. LB. 39¢	LB. 29¢
No. 1 and No. 2's, Netted Gem POTATOES	Comp. 10 lbs. 69¢	20-lb. Cello Bag 87¢
APPLE DRINKS ALLEN'S, 48-oz. tins	Comp. Tin 35¢	4 tins 1.00
PEANUT BUTTER McCOLL'S, 48-oz. tins	Comp. 1.19	TIN 87¢
Strawberry JAM and Apple Regal, 48-oz. tin	Comp. Tin 89¢	TIN 69¢
WAX PAPER ZEE, 200-ft. roll	Comp. Roll 59¢	EA. 49¢
Robin Hood Quick Cooking OATS, 5-lb. bag	Comp. 77¢	5 lbs. 59¢
Stuart House FOIL Heavy Duty 12" by 25' roll	Comp. Roll 37¢	EA. 27¢
CHEERIOS Cereal	Comp. Pkg. 41¢	2 pkgs. 69¢
SOUP LIPTON'S Chicken Noodle	Comp. 4 pkgs. 57¢	4 pkgs. 49¢
MINCEMEAT McCOLL'S, 44-oz. jar	Comp. 1.09	EA. 87¢
PEAK FREAN'S Digestive or Shortcake	Comp. Pkg. 59¢	1-LB. PKG. 47¢
O.T.F. Pineapple Sliced or Tidbits	Comp. Tin 31¢	2 tins 45¢
Lumberjack Syrup Nalley's large 44-oz. btl.	Comp. Btl. 55¢	Btl. 39¢
PERFEX BLEACH 128-oz. jug	Comp. 93¢	EA. 79¢
PEACHES Libby's Fancy, 14-oz. tins	Comp. Tin 31¢	2 tins 49¢
ICE CREAM OAKCREST, 3-pt. ctn.	Reg. 69¢	NOW 59¢
TOMATOES Aylmer Fancy, 28-oz. tin	Comp. Tin 39¢	2 tins 65¢
CAKE MIXES ROBIN HOOD, 9-oz. pkg.	Comp. 2 for 49¢	6 for 1.00
BEEF STEW PURITAN, 15-oz. tins	Comp. Tin 39¢	3 tins 1.00
SOUPS Stuart House Mushroom, Chicken, etc.	Comp. 2 for 27¢	EA. 10¢
Desley De Luxe TOILET TISSUE	Comp. 4 rolls 59¢	4 rolls 45¢
Ocean Spray, Whole or Jellied Cranberry Sauce	Comp. 2 tins 49¢	2 tins 37¢
MOM'S MARGARINE	Comp. 2 lbs. 59¢	2 lbs. 45¢
MEAT PIES Fresh Frozen YORK, Turkey, Chicken, etc.	Comp. Each 35¢	4 for 1.00
TV DINNERS Banquet, Turkey, Chicken, etc.	Comp. Each 59¢	EA. 49¢
KELLOGG'S Instant Breakfast	Comp. Pkg. 69¢	2 pkgs. 49¢
RASPBERRY JAM YORK, Pure, 24-oz. tin	Comp. 69¢	TIN 45¢
CHICKEN Hot Barbecued. Supply limited	Comp. 1.69	EA. 1.47
YELLOW SUGAR 5-lb. bag	Comp. 59¢	5 lbs. 49¢
CAMPBELL'S TOMATO SOUP	Comp. 2 tins 29¢	4 tins 49¢
SHORTENING Pure, Easyfirst	Comp. 2 lbs. 65¢	2 lbs. 49¢
COUNTRY CORN FLAKES	Comp. 2 pkgs. 69¢	2 pkgs. 49¢
VEGETABLE OIL Capri, Pure, 24-oz. btl.	Comp. 69¢	Btl. 49¢
NOLA SHRIMPS	Comp. Tin 57¢	TIN 47¢
PEANUTS PINE TREE, 14-oz. tin	Comp. 79¢	TIN 59¢
CLARK Vegetable Soup	Comp. 2 tins 31¢	4 tins 49¢

We Reserve the Right to Limit Quantities

LADIES—IT'S YOUR CHANCE

Practical Proposals Wanted at Probe

By ELIZABETH FORBES

In anticipation of public hearings to be held in British Columbia, beginning April 15 next year, the Royal Commission on the Status of Women in Canada, is inviting submissions from individuals, associations and organizations.

It goes without saying that national women's organizations will gather pertinent facts and will prepare and present informative briefs But there is also an obligation upon every provincial and local association with knowledge of the various needs and every individual (male or female) with actual experience of cases that demonstrate these needs, to pass such information on to the commission.

Forbes

A little over a year ago when some 2,000,000 women in 33 organizations in Canada, were asking the federal government for this royal commission, the seven-page brief called for an inquiry into reasons for restricting women from full participation in the economic, educational, political, social and professional life of Canada.

The submission was based on the Universal Declaration of Human Rights, which was accepted by the United Nations in 1948.

★ ★ ★

In requesting the government to set up a commission the delegation was hopeful that it could report in time for United Nations International Human Rights Year in 1968.

Specifically the brief called for inquiry into discriminatory laws and practices and "invisible barriers" against women.

Other areas cited for inquiry included outdated marriage and divorce laws, taxation of married women and involvement of women in fields of education, automation and immigration.

In February, this year, the commission was appointed by the Privy Council on recommendation of Prime Minister Pearson.

Now—if it is to fulfil its purpose—the women of Canada (including those of British Columbia) must be prepared, through their various associations and clubs or on their own initiative, to make intelligent, constructive and practical proposals so that the recommendations of the commission will point the way for a fuller and more important participation—by women—in the life of Canada, in society, in politics, in education and in business.

★ ★ ★

There are those who will say (indeed, they have already said) that there is no need for such a commission. Briefly, let me suggest two areas, where the need is very evident.

In the matter of buying a home, it is virtually impossible for a woman, no matter what her financial standing, to get mortgage money from leading companies. Unless she has a male guarantor.

This is something that has gone on as long as realtors can remember. It's not discrimination, they insist, as much as something that has never been done. Yet, they do nothing to try and rectify this "something."

Here, it would seem to us, is an area that needs probing. And an intelligent woman or group of women could easily gather the facts and get them in to the commission.

Pick up a copy of the Municipal Superannuation Act of British Columbia (as consolidated in June, 1966) and read some of its sections and sub-sections.

There's one that speaks of the eligibilty of males (other than policemen or firemen) from minimum retirement age of 60 to a maximum of 65. It also designates female hospital employees or other female employees in the same age bracket who have been approved by their employers.

In both instances the minimum monthly deduction from employees' planned earnings is given as five per cent. An employer's contribution for a male employee is based on a minimum of four per cent of planned earning until the age of 50 and eight per cent after that.

Contribution for a female, on the other hand, is set at three per cent until age 50 and six per cent after that.

★ ★ ★

Going a little further let me ask—have women in Canada equal access and opportunity for education?

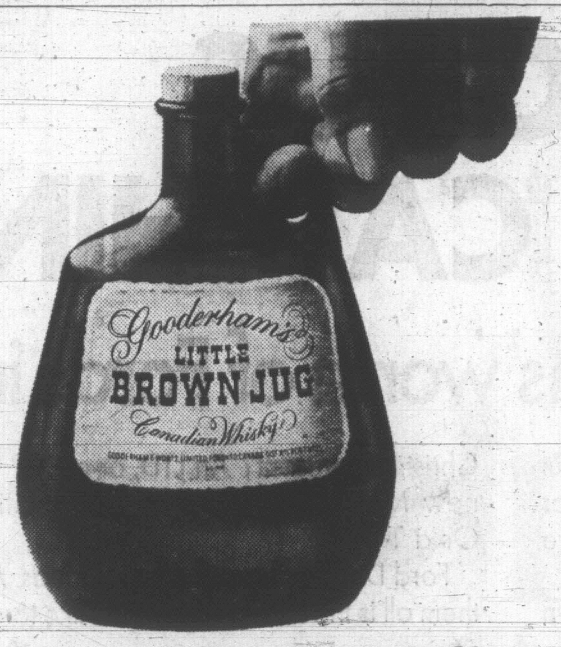

The way to handle Little Brown Jug Whisky in the new jug.

It's been made easy.

Because Gooderham's Little Brown Jug Whisky is now in little brown jugs. And they come with little brown carrying handles.

The shape of the jug has changed. But not the flavour.

You get the same smooth and polished whisky aged for lightness, on the inside.

The only question is now, not how you'll pick it up, but when?

GOODERHAM'S HAVE BEEN DISTILLING FINE CANADIAN WHISKIES SINCE 1832.

This advertisement is not published or displayed by the Liquor Control Board or by the Government of British Columbia.

How would you get from here to YYZ YYC YEG YWG YOW YUL JFK YVR SEA?

Come with us. We go to all of them. Often.

Those funny-looking words are airline code letters for big cities across Canada, plus a couple in the U.S.A. From here (YYJ), Air Canada flies to each of these cities several times a day. Have a good look at the schedule below. It's not so funny-looking, but it's impressive.

And when you call us (at 382-8242 or your Travel Agent, don't forget to ask about FN-PLP and FFD (Fly Now — Pay Later Plans, Family Fare Discounts). One of these can make it easier for you to get to one of those.

EASTERN SERVICES
Toronto ($218 Economy return)

Dep. Victoria	Arr. Toronto (YYZ)
6.50 a.m.	3.45 p.m.
8.10 a.m.	4.20 p.m.
12.15 p.m.	8.30 p.m.
9.15 p.m.	7.45 a.m.

Calgary ($78 Economy return)

Dep. Victoria	Arr. Calgary (YYC)
6.50 a.m.	9.55 a.m.
10.00 a.m.	1.35 p.m.
12.15 p.m.	3.45 p.m.
4.25 p.m.	8.25 p.m.
9.15 p.m.	12.55 a.m.

Edmonton ($82 Economy return)

Dep. Victoria	Arr. Edmonton (YEG)
6.50 a.m.*	11.05 a.m.
10.00 a.m.	1.35 p.m.
12.15 p.m.	6.00 p.m.
5.35 p.m.	9.35 p.m.
9.15 p.m.	1.15 a.m.

*Sat. only.

• • Ask about our excursion fares to Vancouver and Seattle.

EASTERN SERVICES
Winnipeg ($142 Economy return)

Dep. Victoria	Arr. Winnipeg (YWG)
6.50 a.m.	12.45 p.m.
10.00 a.m.	5.25 p.m.
12.15 p.m.	6.50 p.m.
9.15 p.m.	4.15 a.m.

Ottawa ($232 Economy return)

Dep. Victoria	Arr. Ottawa (YOW)
8.10 a.m.	6.20 p.m.
12.15 p.m.	11.25 p.m.
9.15 p.m.	9.45 a.m.

Montreal ($240 Economy return)

Dep. Victoria	Arr. Montreal (YUL)
6.50 a.m.	4.45 p.m.
8.10 a.m.	5.50 p.m.
12.15 p.m.	10.00 p.m.
9.15 p.m.	9.20 a.m.

EASTERN SERVICES
New York ($258 Economy return)

Dep. Victoria	Arr. New York (JFK)
6.50 a.m.	5.50 p.m.
8.10 a.m.	7.55 p.m.
12.15 p.m.	11.00 p.m.
9.15 p.m.	11.15 a.m.

COASTAL SERVICES
Vancouver ($16 Economy return)

To Vancouver	From Vancouver (YVR)
6.50 a.m.	7.10 a.m.
8.10 a.m.	8.15 a.m.
10.00 a.m.	9.10 a.m.
12.15 p.m.	12.30 p.m.
4.25 p.m.	4.10 p.m.
5.35 p.m.	6.05 p.m.
9.15 p.m.	8.55 p.m.
11.35 p.m.	10.50 p.m.

Seattle ($22 Economy return)

To Seattle	From Seattle (SEA)
9.00 a.m.	11.10 p.m.
1.15 p.m.	3.20 p.m.
6.50 p.m.	8.10 p.m.

AIR CANADA

SHOP FRIDAY 9-9, DAILY 'TIL 5:30

STRETCH Your Gift Dollars

DO YOUR CHRISTMAS GIFT SHOPPING AT CAPITAL!

25-Light OUTDOOR SET

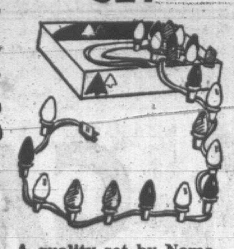

A quality set by Noma — 36'6" of lighted length with 16" - 18" spacing. Choose from glow or transparent sets with assorted color bulbs. Regular retail value 11.19!

SALE PRICE SET ... 7.99

CHILD GUIDANCE TOYS

See our terrific selection of quality child guidance toys. There's one for kiddies from 1½ to 9 years of age! And . . . they're inexpensive!

NUTS AND BOLTS
FLEX-O-GEARS
LEARNING NUMBERS
JUNIOR BUILDER
KRAZEE KLOWNS
TEACH A TIME CLOCK
RING A ROUNDS
JUNIOR TURN A GEAR

YOUR CHOICE EACH ... 1.45

53-PC. DINNER SETS

Myotis of Staffordshire, England — First quality dinner sets — 8-place settings of dinner plates, tea plates, cups and saucers and oatmeals, plus 1 each platter, vegetable dish, cream and covered sugar. 7 delightful patterns—1st come 1st served! A once in a lifetime special! Our regular low price to 47.95.

SALE PRICE ... 35.88

FIRE BASKETS

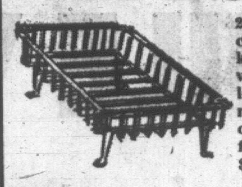

20" lightweight cast iron firebaskets for burning wood or prestologs. There is nothing like a cheery, crackling fire. Regular $8.50 each.

SALE PRICE ... 7.49

"Surprise" Blanket

Nylon viscose and rayon blend blanket 72"x90" — satin bound edges and they're machine washable. 8 lovely colors — pink, blue, green, gold, turquoise white, etc.

Reg. $4.99 SALE 3.99

2 for 7.77

Name Brand Toys FOR LESS!

MOUSETRAP GAME— Reg. 7.89. SALE	6.33
GREEN GHOST— Reg. 7.88. SALE	5.88
Reg. 5.89.	4.98
Reg. 5.89. SALE	4.98
ETCH A SKETCH— Reg. 4.59. SALE	3.59
CHAMPIONSHIP RACERIFIC — Reg. 32.50. SALE	26.99
SUBBUTEO TABLE SOCCER — Reg. 15.95. SALE	11.88
TRIK TRAK— Reg. 9.89. SALE	7.88
GIANT DETROIT TORTURE TRAK— Reg. 17.95. SALE	15.88

Christmas Gift Wrap

Take advantage of the terrific saving on wrapping paper now!

3-ROLL PRINTED PAPER, 26"x180". Reg. 98c SALE ... 69¢

5-ROLL FOIL WRAP, 26"x150". 1.98 Retail. SALE ... 1.49

SLINKY TOYS

Choose one of the many Slinky wonder-spring toys to give the young ones hours of fascinating enjoyment — Everybody loves SLINKY!

SLINKY JUNIOR	49¢
SLINKY	86¢
SLINKY HIPPO	2.45
SLINKY ELEPHANT	2.45

BRAND NAME SMALL APPLIANCES — FOR LESS!

G.E. F200 STEAM IRONS	16.88
G.E. F203 STEAM, SPRAY IRON	19.88
G.E. 10½" FRYPAN	19.88
G.E. T-34 TOASTMASTER	19.88
G.E. ELECTRIC KETTLES	10.88 and 14.88
SUNBEAM EK100 ELECTRIC KNIFE	21.88
SUNBEAM EK200 ELECTRIC KNIFE	23.99
OSTER CAN OPENER	24.95
FILTRO HAND MIXERS	17.95

PLUS MANY OTHERS — ALL PRICED TO PLEASE!

★ POLYFOAM SALE ★

Friday and Saturday only! Our entire stock of polyfoam from ¼" to 4" thick at 20% off our regular prices. Ideal for upholstery work, chair forms, mattresses or Christmas decorations. Cut to size or shape FREE!

¼"—Reg. 10c Sq. Ft., SALE	8c
½"—Reg. 15c Sq. Ft., SALE	12c
¾"—Reg. 20c Sq. Ft., SALE	16c
1" —Reg. 30c Sq. Ft., SALE	24c
1½"—Reg. 40c Sq. Ft., SALE	32c
2 "—Reg. 60c Sq. Ft., SALE	48c
3"—Reg. 90c Sq. Ft., SALE	72c
4" —Reg. $1.20 Sq. Ft., SALE	96c

54" LEATHERETTE

Good quality upholstery leatherette in steel grey, turquoise, buff and other colors. Ideal for chairs, stools, benches, etc., Friday and Saturday ONLY. Reg. 1.79 yard. SALE, yard ... 99¢

Men's and Boys' Wear

Men's Cardigans

100% wool, men's button front cardigans with saddle shoulder for nice fit. V-neck style in blue or brown. S.M.L. and XL. Reg. 14.95. SALE PRICE ... 9.95

Men's Jackets

Pile lined nylon quilted ski jackets, concealed hood, knitted cuffs, zippered front and pockets. Mallard and black. SAVE 6.00! Sizes 36-44. Reg. 16.95. SALE PRICE ... 10.95

Men's Jac Shirts

"Big Horn" wool jac shirts—warm, comfortable, with double back and front. Plaids in red, green or blue. EACH ... 7.49

Boys' Sport Shirts

"Star Hollywood" Casual Wear boys' shirts. Full cut, button down collar. Paisley design in green, blue or Burgundy. Sizes 8 to 16 ... 2.79

Men's Pullovers

Hand loomed 100% virgin wool bulky knit pullovers. Raglan sleeve, crew neck style. Black or grey. M and L only ... 7.95

Men's Vests

"Sheep-tex" lined men's suedine vests. Wool inserts on side. Full zipper. Rust, brown, red or loden. S.M.L.XL. ... 3.99

Men's Sport Shirts

Attractive Paisley design in oxford cloth or cotton. Button down collar. Blue, brick, green. S-M-L ... 3.99

TONKA TOYS

With the strength of fabricated steel. Choose from Mini-Tonka, Tonka and Mighty Tonka—over 30 different models of sturdy trucks, cranes, cars, etc.

VOLKSWAGEN	1.98	JEEP AND CRUISER	4.50
WRECKER	2.49	FIRE TRUCK	14.50
TRUCK AND CAMPER	2.75	MIGHTY SCRAPER	16.50
PICKUP TRUCK	3.89	MIGHTY CRANE	18.50

TEXTURED PAINTINGS

Now paint on exciting textured dimension — by number! 9"x12" unframed kit complete with paints, brushes and easy to follow instructions. 10 lovely scenes to choose! Reg. 4.50. SALE, EACH ... 2.49

LADIES' AND CHILDREN'S WEAR

Ladies' Shells

100% Virgin wool, full fashion. Open shell pattern. Embroidered front. Boat neckline, sizes small and medium, only ... 5.99

Shirt Dresses

Teens' bonded brocade-cuffed, long sleeve, patch pockets, zipper front. Gold, white, blue and green. Sizes 8-18 ... 12.49

Ladies' Nighties

Opaque nyoln over tricot. Waltz length, lace scoop neckline and hem. Short sleeve. Over sizes. Pink and blue ... 3.89

Girls' Jumpers ⅓ Off!

Corduroys, tartans, wool blends. Some with white or contrasting blouses. Fall colors. Sizes 3-14. Reg. 3.19 to 10.79. SALE PRICE ... 2.13 to 7.23

Girls' Skirts ⅓ Off!

Assorted fabrics and styles. A-lines, plaids, come with wide belts. Good choice of colors, sizes 3-14. Reg. 2.69 to 7.79. SALE PRICE ... 1.80 to 5.20

Girls' Slack Suits

Paisley pattern corduroy. In greens, blues or reds. Notch collars, long sleeves, brass button trim. Slims finished with wide belt and cuff. Back zipper, sizes 7-14. SALE PRICE ... 9.49

Free and Easy Parking On Capital's Lot

Capital IRON & METALS LTD AND SUPPLY COMPANY

1824-32 STORE STREET 385-9703

CONFEDERATION CONFERENCE

Positive Step Taken, All Provinces Agree

By IAN MacDONALD

TORONTO (CP) — The Confederation of Tomorrow conference that ended here Thursday convinced provincial representatives a positive step had been taken toward solving Canada's constitutional, economic and language problems.

To make sure the first step would not be the last, representatives of Canada's 10 provinces formed a permanent continuing committee to study the problems and plan future meetings.

Premier John Robearts of Ontario, who called the conference, said the committee has not decided when it will elect a chairman.

Meanwhile its secretarial staff, on loan from the Ontario government until things get properly organized, was collecting papers and reports from the conference.

Premier Daniel Johnson of Quebec told reporters the conference was "the beginning of a process which will eventually bring this country to revamp the constitution."

"I feel that from the opening session to the closing today we have all travelled quite a distance. . . . At least we have admitted that there is something wrong with our federalism."

During the sessions the provinces agreed the constitution should be amended to help Quebec preserve its unique identity and to close the economic gap between Canada's rich and poor provinces.

And almost all of the provinces expressed a willingness to extend French-language rights within their borders.

But in the midst of all this agreement came a reminder Thursday that no solutions had been found or even sought to the urgent problems threatening Canadian solidarity.

"Immediate problems demand immediate action," Mr. Robarts told delegates. "Let us not wait until a crisis is upon us before we take action."

Mr. Johnson challenged all Canadians to work for a new constitution and criticized those who refuse to recognize rights of French-speaking Canadians in English-speaking provinces.

LAUDS PRESENTATION

Mr. Robarts praised Mr. Johnson for his lucid presentation of Quebec's case and added:

"Mr. Johnson was facing a more difficult situation than those of any other premier, and sometimes was somewhat alone in the position he took."

Attorney-General Robert Bonner of British Columbia called for a "break with the past" to right economic wrongs and Attorney-General D. V. Heald said Saskatchewan would not agree to constitutional changes that would give one province a special status over another.

Walter Weir, Manitoba's new premier, promised to consider "with the utmost concern" the problems raised at the conference.

Premier Louis Robichaud of New Brunswick urged delegates to keep the conference discussions in mind and play a key role at the next federal-provincial conference.

PROPOSES UNITY

Premier Alex Campbell of Prince Edward Island went a step further by asking the provinces to take "some collective initiative" on constitutional change to the Ottawa meeting.

All the Atlantic provinces backed Mr. Robichaud's plea for some recognition of the French fact in Canada.

On economics, the major concern of Atlantic delegations, Mr. Robichaud said there must be "a nationwide determination to overcome regional disparities."

Attorney-General R. A. Donahoe of Nova Scotia praised Mr. Johnson for bringing to the conference the conviction that change and reform can be accomplished.

Premier E. C. Manning of Alberta said the conference established that "very real" problems confront Canada but that they aren't beyond solution.

Attorney-General T. A. Hickman of Newfoundland said the federal government should take "a long, hard look" at the basic education of Canadians and pour more funds into that field.

JOEY RECOVERING

Mr. Hickman was filling in for Premier Joseph Smallwood, recovering in Toronto's St. Michael's Hospital from surgery to repair a detached retina.

Mr. Donahoe was subing for Premier G. I. Smith who returned home Wednesday night to attend a special session of the Nova Scotia legislature.

Mr. Heald replaced Premier Ross Thatcher who returned to Saskatchewan on government business Tuesday.

The only premier who didn't attend any of the sessions was W. A. C. Bennett of British Columbia.

New Quake Rocks Yugoslavia

BELGRADE (Reuters) — A new earthquake today shook the south Yugoslav town of Debar where at least eight Yugoslavs were killed and 7,000 made homeless by a severe quake Thursday.

First reports said there were no casualties or damage in today's quake.

The Albanian news agency said at least 10 Albanians were killed in Thursday's quake, which shook the entire country. It injured at least 124, the agency said.

Today's tremor was estimated in Debar at between five and six degrees on the 12-degree international scale. Thursday's disastrous tremor was believed to have hit at least eight or nine degrees.

Debar is a small Macedonian town near the Albanian border.

In Albania, more than 2,000 homes were wrecked and 28 schools damaged, the Albanian news agency reported.

The main force of the earthquake was felt in the districts of Dribra and Librazhd, east of the capital, Tirana, the agency reported.

SASQUATCH CLAIMANT CHARGED

YAKIMA, Wash. (AP) — Roger Patterson, 34, the man who said he photographed an abominable snowman in the mountains of northern California this fall, has been charged with grand larceny involving a 16 mm movie camera.

Patterson pleaded not guilty to the charge in Yakima County Superior Court Thursday and was released on his personal recognizance.

Harold Mattson, general manager of a Yakima camera shop, said Patterson rented the camera May 13 and was to return it two days later.

LAST-MINUTE AMENDMENTS FAIL

Hanging Bill Through House

OTTAWA (CP) — Commons gave final approval, by 105 votes to 70, Thursday to a government bill limiting the death penalty to murderers of policemen and prison guards for a five-year trial period. The vote was held free of party lines.

On third reading of the bill to limit capital punishment, 73 Liberals were joined in support of it by 17 New Democrats and 15 Conservatives, including former prime minister John Diefenbaker and the new Opposition leader, Robert Stanfield.

Voting against the bill were 47 Conservatives, 15 Liberals, six Creditistes and two Social Credit members.

The Liberal opponents included one member of the cabinet, Northern Affairs Minister Laing. State Secretary Judy LaMarsh had opposed the bill on second reading but voted for it this time.

The bill now goes to the Senate, which resumes its fall session next Tuesday.

Opponents of the bill made two last-ditch attempts to amend it on its ninth day of debate in the Commons.

Gordon Churchill (PC—Winnipeg South Centre) proposed that the death penalty be kept for murderers of children under 16. His amendment was beaten 109 to 68.

Robert McCleave (PC—Halifax) moved an amendment to reopen the whole question of what murder cases should continue to require the death penalty. It was beaten 114 to 57.

Any murder trial under way when the legislation is proclaimed will continue as if the old law was still in force. If a death sentence is handed down it will be commuted by cabinet.

Solicitor-General Pennell said Wednesday he hopes as many trials as possible can be held off until the bill is legally in effect.

Mr. Churchill's attempt to amend the death-penalty bill was supported by 45 other Conservatives, 14 back-bench Liberals, seven Creditistes and one Social Credit MP. But Mr. Stanfield, Mr. Diefenbaker and 14 other Conservatives, along with 76 Liberals and 17 New Democrats, stood against it.

SUPPORT McCLEAVE

Mr. McCleave had the support of 45 other Conservatives, six Liberals, four Creditistes and one Social Credit member. He was opposed by 80 Liberals, 17 New Democrats, 16 Conservatives and one Social Credit MP.

Current standings in the 265-seat House of Commons are: Liberals 132, Conservatives 95, NDP 22, Creditistes 8, Social Credit 4, independent 3, vacant 1.

CATCH US WHILE WE'RE CATCHING UP!

We're going to sell 12 months' worth of Fords in 10 months...

Right now—after a long production interruption—we're out to catch up. And that means the best deals we've ever offered. Better deals, bigger trade-ins, more attractive offers. Come in now and see the better idea cars.

Couldn't you stand a brand new Ford for your own Christmas present? An LTD, or an XL? Or maybe a sporty new Mustang, or one of the exciting new Torinos? Or a T-Bird?

Ford Dealers have the better ideas. And the best idea of them all is the kind of deal we'd like to offer you right now.

Mustang Hardtop

Torino GT Fastback

LTD 2 dr. Hardtop

FORD

FORD'S THREE-POINT 5-YEAR/50,000-MILE NEW CAR WARRANTY—YOUR FORD DEALER HAS ALL THE DETAILS.

Peter Pollen Ford Sales Ltd.

1060 YATES STREET PHONE: 384-1144

'Dam' Economy Hurts Schools

'Just Enough Funds for Education To Keep Pot Simmering' Says Bunn

By DON VIPOND
Education Reporter

British Columbia has a "dam" economy with just enough funds for education to keep the pot simmering, Greater Victoria School Board chairman Peter Bunn said Thursday.

"That's a three-letter dam requiring no Petersonian beeps," he told students at the University of Victoria during a panel discussion on education organized by the B.C. Assembly of Students.

Premier Bennett's policy of devoting vast sums to power dams for hydro development is based on the theory cheap power brings industry.

But where will the trained people, the management come to man such industry? he asked.

Schools are now overcrowded and due to become even more so, he suggested in a reference to the provincial government's recent building freeze on all but essential classrooms.

Other panel members were Resources Minister Ray Williston, Professor George Brand from Uvic's education faculty and David Stupich, NDP MLA for Nanaimo and the Islands.

'Achievements Trail Objectives'

Education will always be a controversial subject with debate on what to teach and how it is to be financed, said former education minister Williston.

And achievement will always trail objectives, he said, because of time lags, changing plans and the impossibility of financing everything that's wanted.

The minister said he was not going to get into an argument over finances but there was only so much revenue and if education got more, some other area must suffer.

But hydro development was not taking "one red cent from education," he said.

Mr. Stupich disagreed.

The government, he said, made available at least $35 million to buy hydro securities last year.

More money is needed to finance education in B.C. so schools will produce people who can think.

"There's a lot to be learned about working with each other," said the Nanaimo member.

The province's education system is a good one, said Professor Brand, and is under constant analysis.

The central authority, the department of education, encourages experimentation when it is on a scientific basis and no teacher need feel inhibited with the "open-ended" curriculum.

Professor Brand said the system of government grants is as generous as in any part of Canada.

When a questioner noted B.C. was spending $1,165 per student in contrast to $2,370 in Alberta and $2,180 in Ontario, Mr. Williston said he "challenged" the figures.

He said he would like to see the calculations before commenting.

Organizers of the panel said they tried to get local MLAs and Education Minister Peterson to appear but all were busy elsewhere.

Carol Singing

Carols by Candlelight will be presented by the Junior Choir of Garden City United Church, Carey Road and Norwood, at 7:30 tonight.

Under the direction of Ruth Powell, with Mrs. George Heron at the organ, the 25-voice choir will sing carols of many nations.

BRIDGE RESULTS

Winners of the weekly game of the Victoria Duplicate Bridge Club:

North-South: Will Brown-Cave and Freda Small; Jack Goldie and Gwen Brawn; Helen van der Vliet and Hilda Reid tied with Eileen Cox and John Dimitri; Howard Annis and Gwen Humphreys.

East-West: Marjorie Fortye and Al Kallberg; Eric Ware and Earle Dye; Brian Larkey and Ron Smith; Judy Langstaffe and Iola Riches; Gwen Graham and Bud Waddington.

Winners of the monthly Master Point game of the Monday Duplicate Bridge Club at the Broughton Building clubrooms:

North-South: Brian Larkey and Ron Smith; Audrey Thwaites and Duncan Smith; Fran Newall and Les Isaacson; Bill Chisholm and Bill Mais; Hilda Price and Gwen Graham tied with Dorothy and Steve Jennings.

East-West: Margaret McAvoy and Jo Waddington; Joan Smith and Jim Duprau; Fran Champion and Al Kallberg; Byron Price and Mike O'Brien; Helen and Bernard Sasen.

Winners of the weekly game of Victoria unit of the American Contract Bridge League at the Broughton Building:

John Dimit' and Ron Smith; Laura Tingley and Molly Collins; Louise Duncan and Muriel Ford; Jo Waddington and Frances Watts; Freda Small and Sadie MacPherson; Brian Larkey and Duncan Smith.

PROFESSOR of art history at Laval University, Jean Coutu will lecture at the Art Gallery Monday at 8:30 p.m. His topic will be "Trends in Painting at the end of the 19th Century."

UN to Play Bigger Role As Cyprus Peace Restored

By CARL MOLLINS

NICOSIA (CP) — UN officials today welcomed the chance that the United Nations peacekeeping force could play a more active role in unwinding the hostility between Greeks and Turkish-Cypriots.

A proposal that the 4,500-strong UN force, including 900 Canadians, should take part in the demilitarization of Cyprus was contained in a peace package agreed to by Turkey and Greece.

UN peacekeeping has been under a cloud since the withdrawal of the UN Emergency Force from the Middle East before the outbreak of the Arab-Israeli war last June, and the failure of the Cyprus force to prevent the massacre of 25 Turkish-Cypriots Nov. 15 at Kophinou.

The Kophinou killings, which set off a threat by Turkey to invade Cyprus, heightened the feeling of frustration among the UN force because it lacked powers to separate combatants except by persuasion.

The UN force could get its first chance to use wider powers during the withdrawal within 45 days of illegal Greek and Turkish troops on the island—as reported in the latest peace agreement.

AGREEMENTS VIOLATED

Officials speculated that a widened role could begin if UN troops would be permitted to take over any fortified positions vacated as a result of the withdrawal of an estimated 8,000 to 12,000 Greek regular troops and about 1,200 Turkish soldiers in Cyprus in violation of the 1960 agreements that gave Cyprus its independence from Britain.

Officials foresee hard bargaining will be involved in any agreement for disarmament supervised by the UN force.

Disarming the Cypriot military and para-military forces built up since the 1963 civil war is closely linked with the island's politics.

ONTARIO GETS MOST

Canada's population figures show Ontario received more than half of the 1,000,000 immigrants to Canada since 1946.

Smile every time you serve
EMU
MEDIUM SHERRY
So right for every occasion
Proudly IMPORTED from Australia
This advertisement is not published or displayed by the Liquor Control Board or by the Government of British Columbia.

Help yourself

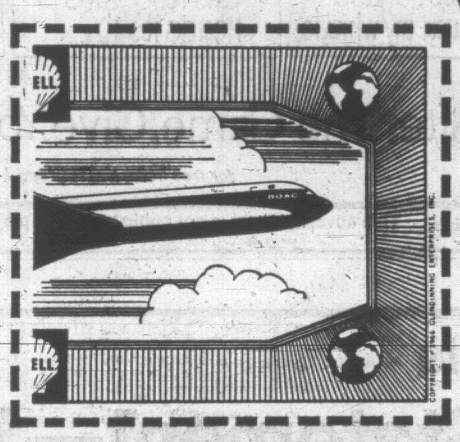

A coupon like this helped Mr. A. J. Kettlewell of Burnaby, British Columbia win a fabulous vacation for two, plus $1,000 in the Take Off With Shell Contest.

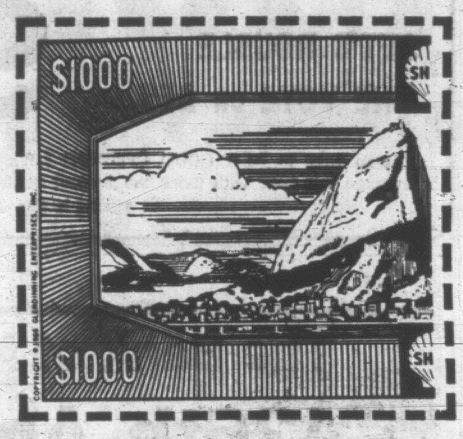

A coupon like this helped Mrs. Dorothy Callaghan of Victoria, B.C. win $1,000 cash in the Take Off With Shell Contest.

Cut yourself in on the action. Clip the coupons above and look for the other half at your Shell dealer. Collect both halves and you win cash–($1 to $1000) or a trip to just about anywhere in the World.

With 6,000 prizes to be won every day until December 31, you can be a winner, too.

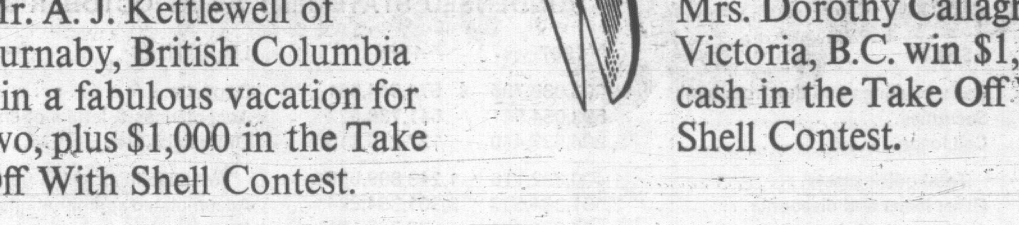

TAKE OFF WITH SHELL

SHELL

All winning bills subject to verification. To win, you must answer a skill-testing question correctly. Complete rules are printed on the back of "Take Off with Shell" bills. This offer from Shell Canada Limited and its dealers expires December 31st, 1967.

At participating Shell stations.

DO NOT OPEN until December 25 is the legend for Christmas parcels and Christmas cactus, but this one jumped the gun. Mrs. D. L. Moore, of 4000 Lochhaven, thinks she may have the largest Christmas cactus in Victoria and perhaps the earliest, too. With a plant like that who needs a Christmas tree?

WITHIN FEW MONTHS

Easy Passage Expected For Divorce Reform Bill

By KEN CLARK

OTTAWA (CP)—Little appears to stand in the way of the long-sought overhaul of Canada's divorce laws within a few months.

The government plans to introduce in the Commons next week a resolution that will precede a divorce reform bill to be introduced later.

Justice Minister Trudeau has assured the Commons it is the government's intention to get the bill approval in principle before Christmas.

As a government bill, it will automatically receive powerful support from Liberall MPs although a free vote has been promised. And there's no sign of serious objection from opposition members.

Both factors point to a fairly easy ride through the Commons for the bill, which will greatly broaden grounds of divorce. The basic ground now is adultery.

Informants say the reform bill will largely follow the June recommendations of the all-party Senate-Commons committee on divorce. New grounds will probably include desertion, wilful non-support, cruelty and evidence of marriage breakdown such as alcoholism.

DIVORCE MADE EASY

The act may also make other changes to make divorce easier in the first major overhaul of divorce legislation in a century. The overhaul has been promoted by a handful of MPs for a decade.

Once in the Commons, the bill may undergo some cross-fire on broadening the grounds. There is a group that prefers marriage breakdown as the prime ground for divorce, rather than the listing of specific grounds as the bill is expected to do.

If the bill wins speedy approval in Parliament, there appear to be no reasons to delay its proclamation as law promptly. The moment it becomes law, it is thought many thousands will be able to take advantage of it.

Plimley Announces

*** PRICE REDUCTIONS ***

due to the British Pound devaluation on the new

AUSTIN and M.G. CARS

"SEE PLIMLEY FIRST"

Thomas Plimley Ltd. 1010 YATES ST. —SINCE 1893

Newspaper Ads Get Ready Response

WHAT THE SIGNALS REALLY MEAN!

After The Game, Give Yourself a **LUCKY BREAK**

for free home delivery and bottle return, phone: 384-4177

This advertisement is not published or displayed by the Liquor Control Board or by the Government of British Columbia.

Hong Kong Border Tiff Ends

HONG KONG (AP) — Hong Kong and China appear to have settled their five-month-old border dispute, but British sources were uncertain what the effect would be on the terror campaign within the crown colony.

One ranking official said the violence now might lessen, but he emphasized that the internal and border problems were "for the most part separate issues."

The Hong Kong government said it had agreed to compensate peasants in China for losses they suffered when the frontier was closed and other Chinese for damage done by British border troops to graves in the area. Chinese crossing into Hong Kong to farm their land were promised protection and permission to read the thoughts of Mao Tse-tung.

The colonial government dismissed a claim by Radio Peking that the British had met six demands for settling the dispute. The British said the Chinese "merely dressed up some discussions we had on the border."

On the local terrorist front, 49 persons have been killed and more than 1,000 wounded since May 11 in riots, labor strife, ambushes of police and troops and bombings.

For This Year's Election In Victoria, The Number Of Polling Places Is Increased To 59

LET'S DOUBLE THE VOTE on DEC.

It's so easy to be a GOOD CITIZEN! Let's up the average this year with twice the turnout at the polls.

Inserted by City of Victoria

Undue Hazard In Aircraft

LONDON (CP) — An official inquiry into the crash of a Canadair C-4 airliner last June with the loss of 72 lives heard Wednesday there was an "unnecessary hazard" to passengers in the plane's seat design.

The suggestion was immediately denied by Canadair through a lawyer who got permission to appear briefly at the hearing.

The plane carrying 79 passengers crashed near Manchester as it was heading there from a charter flight to Majorca. It was owned by British Midland Airways and under charter to Arrosmith Holidays.

Attorney-General Sir Elwyn Jones said at the hearing Wednesday that 35 of the passengers had died from burning and that many of them had leg injuries which an RCAF pathologist had identified as coming from a thin metal strenghtening bar on the seats.

He said the pathologist had described the bar as "the major factor resulting in the failure of passengers to escape from the crash, a major factor in the resulting multiple deaths from burning."

"He therefore suggests that strengthening bars in aircraft passengers seats are an unnecessary hazard that should be eliminated if it is possible in future design."

D.O.T. Will Build New Lighthouse

A new lightstation costing $124,110 is to be built on Sisters Island, just off Lesquiti Island in Georgia Strait, the department of transport marine division has announced.

The new lightstation replaces the existing facilities which are to be demolished during construction of the new station.

Contract was won by D. Robinson Construction (1952) Ltd. of Nanaimo.

The new tower will be 55 feet high, six feet wide flaring out to 13 feet at the top. Two 36-inch rotating lights will be installed inside a 10-foot glass lantern. The lights will be visible for 15 miles.

A four-bedroom home will be included in the installation and four lightkeepers will be employed working in pairs. They will be transported to the station by helicopter.

The lightstation will be equipped with a marine radio beacon, two 10-kilowatt diesel generators and two sets of foghorns.

The Bank of Nova Scotia

136th Annual Statement—1967

CONDENSED STATEMENT AS AT OCTOBER 31

ASSETS	1967	1966
Cash, clearings and due from banks	$ 603,089,795	$ 574,944,561
Securities	593,054,941	541,739,622
Call loans	204,537,440	127,215,415
Total quick assets	1,400,682,176	1,243,899,598
Other loans and discounts	2,591,394,323	2,301,394,224
Acceptances & letters of credit	84,336,424	78,787,181
Bank premises	42,762,411	44,289,764
Controlled companies	17,003,745	10,845,840
Other assets	2,540,100	1,471,382
	$4,138,719,179	$3,680,687,989

LIABILITIES	1967	1966
Deposits	$3,814,951,296	$3,394,220,942
Acceptances & letters of credit	84,336,424	78,787,181
Other liabilities	12,014,199	10,238,818
Total liabilities to the public	3,911,301,919	3,483,246,941
Accumulated appropriations for losses	56,746,857	47,980,413
Debentures	15,000,000	—
Capital paid up	30,000,000	30,000,000
Rest account	124,000,000	118,000,000
Undivided profits	1,670,403	1,460,635
	$4,138,719,179	$3,680,687,989

STATEMENT OF REVENUE, EXPENSES AND UNDIVIDED PROFITS
for the financial year ended October 31

REVENUE	1967	1966
Income from loans	$ 190,230,601	$ 164,767,386
Income from securities	30,108,799	26,841,152
Other operating revenue	27,484,577	22,336,442
Total revenue	247,823,977	213,944,980
EXPENSES		
Interest on deposits and bank debentures	121,393,572	99,938,027
Salaries, pension contributions and other staff benefits	56,259,005	50,708,823
Property expenses, including depreciation	14,462,272	13,982,767
Other operating expenses, including five-year average loan loss experience	20,699,360	19,847,172
Total expenses	212,814,209	184,476,789
Balance of revenue	35,009,768	29,468,191
Appropriation for losses	8,900,000	5,867,890
Balance of profits before income taxes	26,109,768	23,600,301
Provision for income taxes relating thereto	13,200,000	11,900,000
Balance of profits for the year	12,909,768	11,700,301
Dividends	8,700,000	8,100,000
Amount carried forward	4,209,768	3,600,301
Undivided profits at beginning of year	1,460,635	860,334
Transfer from accumulated appropriations for losses	2,000,000	—
	7,670,403	4,460,635
Transferred to rest account	6,000,000	3,000,000
Undivided profits at end of year	$ 1,670,403	$ 1,460,635

STATEMENT OF ACCUMULATED APPROPRIATIONS FOR LOSSES
for the financial year ended October 31
(deductions in brackets)

	1967	1966
Accumulated appropriations at beginning of year:		
General	$ 47,108,059	$ 43,730,544
Tax paid	872,354	818,176
Total	47,980,413	44,548,720
Appropriation from current year's operations	8,900,000	5,867,890
Loss experience on loans less provision included in other operating expenses	2,503,074	1,306,519
Profits and losses on securities, including provisions to reduce securities other than those of Canada and a province to values not exceeding market	(5,411,837)	(3,796,894)
Other profits, losses and non-recurring items, net	4,775,207	54,178
	58,746,857	47,980,413
Transferred to undivided profits	(2,000,000)	—
Accumulated appropriations at end of year:		
General	54,549,296	47,108,059
Tax paid	2,197,561	872,354
Total	$ 56,746,857	$ 47,980,413

The 1966 financial statements have been recast to conform with the reporting requirements of the new Bank Act which came into effect on May 1, 1967.

F. William Nicks
CHAIRMAN OF THE BOARD AND PRESIDENT

Gordon J. Touchie
CHIEF GENERAL MANAGER

Executive Offices: 44 King Street W., Toronto, Canada—743 offices across Canada and in London • Glasgow • Dublin • Rotterdam • Brussels Munich • Beirut • New York • Chicago • Los Angeles • Houston • Buenos Aires • Mexico City • Tokyo • The Bahamas • The Caribbean — and 35 offices in Jamaica of The Bank of Nova Scotia Jamaica Limited, a controlled banking subsidiary.

BOARD OF DIRECTORS

F. WILLIAM NICKS, Toronto, Chairman of the Board and President
JOHN S. PROCTOR, Toronto, Deputy Chairman of the Board and Executive Vice-President
THOMAS A. BOYLES, Toronto, Executive Vice-President
FRED B. BROWN, Vancouver, Vice-President, The Bank of Nova Scotia, President, Vanwest Logging Co. Ltd.
WILLIAM C. HARRIS, Toronto, Vice-President, The Bank of Nova Scotia, Chairman, Harris & Partners Limited
DONALD McINNES, Q.C., LL.D., D.C.L., Halifax, Vice-President, The Bank of Nova Scotia, Senior Partner, McInnes, Cooper and Robertson

THE HONOURABLE JOHN B. AIRD, Q.C., Toronto, Partner, Edison, Aird & Berlis
LEWIS H. M. AYRE, St. John's, Newfoundland, President, Ayre & Sons, Limited
ALBERT T. BAKER, Calgary, General Manager, Alberta Wheat Pool
G. MAXWELL BELL, Calgary, Chairman, F. P. Publications Limited
JOHN R. BRADFIELD, LL.D., Toronto, Chairman of the Board and Chief Executive Officer, Noranda Mines Limited
E. DELWIN BROCKETT, Pittsburgh, U.S.A., Chairman and Chief Executive Officer, Gulf Oil Corporation
W. HERMAN BROWNE, Toronto, President, Moore Corporation, Limited
E. JACQUES COURTOIS, Q.C., Montreal, Partner, Smith, Davis, Anglin, Laing, Weldon & Courtois
ROBERT L. DALES, Toronto, Director
COLONEL JOHN D. FRASER, V.D., C.D., Pembroke, Ont., Vice-President, Snelling Paper Sales Limited
C. SYDNEY FROST, M.C., D.C.L., Toronto, Director
CHARLES HAY, LL.D., Toronto, President and Chief Executive Officer, The British American Oil Company Limited
THE HONOURABLE SALTER A. HAYDEN, Q.C., LL.D., Toronto, Senior Partner, McCarthy & McCarthy
THE RIGHT HON. THE EARL OF IVEAGH, Dublin, Eire, Chairman, Arthur Guinness Son & Co. Ltd.
HENRY R. JACKMAN, Q.C., Toronto, Chairman, The Empire Life Insurance Company
JOHN J. JODREY, Hantsport, N.S., Vice-President and Managing Director, Minas Basin Pulp & Power Co. Ltd.
SIR DENYS LOWSON, BT., London, England, Chairman and Managing Director, Australian Estates Company Limited
THE HONOURABLE NORMAN A. M. MACKENZIE, C.M.G., M.M. and BAR, Q.C., LL.D., Vancouver, President Emeritus and Honorary Professor of International Law, The University of British Columbia
A. BARNET MACLAREN, Ottawa, President, Maclaren Power & Paper Company
JOHN L. McCARTHY, Toronto, Vice-President, The Canada Life Assurance Company
CYRUS H. McLEAN, Vancouver, Chairman, British Columbia Telephone Company
SIR BRIAN MOUNTAIN, BT., London, England, Chairman, Eagle Star Insurance Company Ltd.
THE HONOURABLE J. LEONARD O'BRIEN, LL.D., D.C.L., Ph.D., South Nelson, N.B. Director
THOMAS F. RAHILLY, Toronto, Honorary Chairman, Canada Iron Foundries Limited
W. HAROLD REA, LL.D., F.C.A., Toronto, Chairman of the Board, Great Canadian Oil Sands Limited
WILLIAM H. C. SCHWARTZ, Halifax, President, W. H. Schwartz & Sons Ltd.
FRANK H. SHERMAN, Hamilton, President and Chief Executive Officer, Dominion Foundries and Steel, Limited
C. GORDON SMITH, LL.D., Winnipeg, Vice-President, The Monarch Life Assurance Company
DONALD G. WILLMOT, Toronto, President, Anthes Imperial Limited
CHARLES N. WILSON, Saint John, N.B., President, The Standard Dredging Co. Limited

The Bank of Nova Scotia

IZVESTIA MAKES CHARGE

Is CBC Shielding Russ 'Criminal'?

MOSCOW (CP)—The Soviet government newspaper Izvestia says that the international service of the CBC is co-operating in the hiding of Illarion M. Kovalev, whom Russia alleges is a war criminal living in Montreal.

The newspaper said Radio Canada said in a broadcast that the Soviet Union erred when it said Kovalev lived at 5939 Third Avenue, Rosemount, a Montreal suburb.

The address was specified in a Soviet request that Kovalev be extradited to answer charges he committed atrocities in the Ukraine during the Second World War.

Izvestia said Soviet "investigative organs" have determined by monitoring mail to Kovalev's relatives in the province of Mogilev that he uses that return address.

Mogilev residents had reported they met Kovalev at the Soviet exhibition at Expo 67 last summer and he told them he was living in Montreal.

"In light of these facts the broadcast of Radio Canada cannot be interpreted other than as an attempt to cover up his traces."

The article was another in a series of Russian press attacks on Canada that followed demonstrations outside the Soviet Embassy in Ottawa Nov. 7, the anniversary of the Russian Revolution.

Russia has lodged an official protest with Canada over the demonstrations. External Affairs Minister Martin rejected the protest in a Commons speech. But Canada has sent no official reply yet to Moscow.

The Soviet government requested Nov. 21 that Kovalev be turned over to Russian authorities for trial. They said Kovalev collaborated with the Germans in execution of Russian citizens.

After that request reporters interviewed a man living at the address given by the Russian. He said his name was Mario Klimko and that he had come to Canada 17 years ago, after living several years in Belgium as a displaced person. Klimko said he doubted Kovalev ever existed.

Indian School Gets $280 In Memory

A gift of $280 was presented Wednesday to Tsartlip Indian School at Brentwood in memory of Harry Gilbert, well-known fishing guide who died in June of this year.

Sister Mary Kenneth, principal, said the money would be used to buy audio-visual teaching equipment.

The money was raised after Mr. Gilbert's family asked that friends contribute to a fund for the school instead of buying flowers.

Symbolically, the money was handed over by Jamie Gilbert, 8, of 786 Saunders Land, grandson of Mr. Gilbert.

It was received on behalf of the school by John Cooper, 7496 West Saanich Road, a grandson of Chief Thunderbird (Baptiste Paul), famed wrestler.

Mr. Gilbert was a friend of Mr. Paul, who died in November, 1966.

Meat Contaminated

BOGOTA (Reuters)—One child died and 39 persons were taken to hospital Wednesday following the second case of mass poisoning in Columbia in less than a week. A spokesman for the San Jose Hospital in Popayan, 300 miles southwest of here, said the patients, including 18 children, were taken to hospital there after eating contaminated beef.

CARTOONIST TO DISPLAY HIS WORK

Times cartoonist Bob Bierman has been asked to submit 10 samples of his work to a special showing at Seattle by Pacific Northwest experts in the trade.

The showing at Charles and Emma Frye Art Museum Dec. 5 to Jan. 1 will include works of 17 cartoonists from Canada, Washington and Oregon.

Political, editorial, commercial, humorous and sports cartoons make up the show.

Re-Elect Alderman

IAN STEWART

A young man with proven experience.

Mark your ballot Dec. 9th

STEWART	Ian H.	X

Inserted by Stewart Committee

Plimley Announces

*** PRICE REDUCTIONS ***

due to the British Pound devaluation on the new

AUSTIN and M.G. CARS

"SEE PLIMLEY FIRST"

Thomas Plimley Ltd. 1010 YATES ST. —SINCE 1893

DOMAN'S

OPEN FRIDAYS UNTIL 9 P.M.

COMPLETE BUILDING SUPPLY CENTRE

LAST CHANCE TO FINISH YOUR

RUMPUS ROOM

Just in Time for Christmas!

FREE SERVICE

Now is the time to build that recreation room so it can be finished for Christmas and New Years. Doman's offer free consultation and estimating service right in your own home. Phone or drop in today and make an appointment.

LOOK AT THESE OUTSTANDING VALUES

PRE-FINISHED PANELING

MAHOGANY, 4' x 8'	$2.89
WALNUT LUAN, 4' x 8'	$3.99
BIRCH, 4' x 8'	$5.95
TACAMAH (Poplar)	$7.95
ARMADA CHESTNUT	$8.89

PEEL and STICK VINYL TILES

The world's easiest way to a sparkling new floor. All you do is peel the backing paper off each tile. That exposes the tile's self-adhering surface. Then just stick the tile to the floor — for a floor that sticks fast . . . to any surface.

NOW ONLY Each ____ 19¾c

Free Coffee Served All Day Every Day

CEILING TILE PANELS

DOMAN'S now has a selection of both pre-finished and unfinished ceiling tile panels. Panels are 4'x4'x¼" thick. Grooved into 12" squares.

Unfinished .. 98¢

Pre-Finished .. $1.99

HANDYMAN TOOL SPECIALS

¼" Black and Decker Drill	$12.88
7¼" Black and Decker Power Saw	$42.88
Bernz Rite Torch	$5.88
Diston Hand Saw	$3.49
Stanley Hammer	$1.99
24" Stanley Level	$3.99

CERAMIC TILES

Doman's has a large selection of quality CERAMIC TILES now at REDUCED PRICES. Over 30 colors and patterns to choose from with some priced as low as

Sq. Ft. ____ 59c

DOORS

Solid teak entrance doors, beautifully matched faces. Size 2' 10" wide by 6' 8" high by 1¾" thick solid core.

SPECIAL 26.95

(Stocks Are Limited)

CUTTINGS

Arborite, 18"x48"	$1.69
Arborite, 24"x48"	$3.99
Pegboard, 24"x48"x⅛"	69¢
Hardboard, 24"x48"x⅛"	49¢
Hardboard, 48"x48"x¼"	75¢
Pegboard, 48"x96"x⅛"	$2.75

PLASTIC WALL TILES

Quality 4¼"x4¼" Plastic Wall Tiles for that economical bathroom or kitchen wall.

NOW ONLY Sq. Ft. ____ 39c

MAHOGANY DOORS

Quality stain grade mahogany doors, at a LOW, LOW PRICE. Size 2'6"x6'6"x1⅜" thick. Reg. Price $7.50.

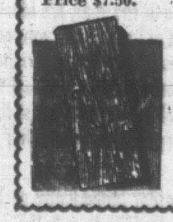

NOW ONLY 5.95 EACH

LUMBER SPECIALS

1x3x6' Long, EACH	12¢
1x4x6' Long, EACH	16¢
2x2x6' Long, EACH	16¢
2x3x6' Long, EACH	21¢
2x4x6' Long, EACH	33¢
2x6x6' Long, EACH	45¢

DOMAN'S

SELF-SERVE BUILDING SUPPLY CENTRE

"Just West of Point Ellice Bridge on Bay Street"

280 BAY STREET, VICTORIA

386-2151

STORE HOURS: 8:00 a.m. to 5:30 p.m. daily; Friday, 8:00 a.m. to 9:00 p.m.

386-2151

FIR PLYWOOD

5/16"x4'x8' D-Unsanded	$2.35
¼"x4'x8' D-Sanded	$2.95
⅜"x4'x8' Factory Sanded	$3.95
⅝"x4'x8' Particle Board	$3.75

WOOLCO

Woolco

DEPARTMENT STORES COAST TO COAST

Black and white pictures in 15 seconds

THE NEW POLAROID LAND CAMERA FOR ONLY 17.86

We have The Swinger. The amazing new Polaroid Land camera for the lowest price yet. It's the camera that "talks" to you — says YES right in the viewfinder when the exposure is right.

It's full of surprises. Easy loading. No focusing. Freezes action. Built-in flash. And of course, the amazing low price.

Come in and see it today. It's the most camera in the world for the price!

Polaroid Demonstration

The Polaroid girl will be demonstrating Friday, 6 p.m. to 10 p.m. and Saturday, 10 a.m. to 5 p.m.

POLAROID 210

Fully automatic for daylight and flash. Closes up for compact storage and carrying. Uses black and white or colour pack film. So simple to load and use a child can operate it. Produces large black and white pictures in 15 seconds and colour in 60 seconds. Comes complete with handy neck strap at just ____ 54.47

CAPRO SUPER 8 CAMERAS

Woolco is proud to introduce the Capro Super 8 Movie Cameras to Victoria. Check the features of both models, the robust construction and compare these prices to any equipment on the market.

CAPRO 300

This exciting automatic super 8 zoom camera features: f1.8 lens with 3-time zoom range • Electric eye exposure control • Through-the-lens viewing and focusing • Uses instant-load film cartridges • Runs on standard penlight batteries • Convenient "Stedi-Hold" hand grip.

Only 89.97

CAPRO 400

Here's something new—"Electro Zoom". This features: • f1.8 lens with 4-time zoom range • Powered pushbutton zoom • Electric eye exposure control • Variable filming speeds • Through-the-lens viewing and focusing • Uses instant-load film cartridges • Runs on standard penlight batteries • Convenient "Stedi-Hold" hand grip.

Only 118.47

Personal Shopping Only, Please! Shop Early While Quantities Last!

Store Hours: Monday to Friday 10 a.m. to 10 p.m. Saturday 9 a.m. to 10 p.m.

TOWN & COUNTRY SHOPPING PLAZA

DOUGLAS ST. & SAANICH

JUST SAY Charge It

'Why Secrecy On Report?'

Whose Reputations at Stake? Asks Esquimalt Candidate

Is the secrecy surrounding parts of the controversial Macdonell report to protect members of Esquimalt's police-fire department or council members?

This was the question posed by one council aspirant at an all-candidates meeting Thursday night.

"Legal action has been threatened if the unpublished parts of the Macdonell report are discussed," said Larry Cross.

"What are they trying to hide? Whose reputations are at stake — the members of the force or the members of council?"

"Council business is public business," he said in a strong plea for more openness in Esquimalt's business affairs.

The report, prepared about two years ago by a former senior RCMP officer, closely examined Esquimalt's joint police and fire department and recommended changes.

It had been held secret until sent anonymously to newspapers recently.

Following publication, Reeve Ray Bryant said legal action would be taken if sections of the report naming personalities were dealt with publicly.

Minutes Available to Public?

The reeve told the audience of about 350 at Esquimalt Junior High School Thursday night that it may be a good idea to make committee meeting minutes available except for discussions dealing with personalities or other matters which could lead to speculation.

The nine candidates participating seemed to agree on more points than they disagreed.

Mr. Bryant told the audience "two years ago I stood before you with no council experience. I want to thank you for electing me at that time.

"I now stand before you with the advantage of being the only candidate with experience as your reeve.

"The municipality is becoming involved more and more in matters which are becoming more and more complex and we need at the helm of this ship the most qualified person to steer us through these unknown waters."

Challenger Hits Closed Meetings

Challenger Art Mebs expressed little disagreement with specific actions of council in the last two years, but criticized the large number of closed meetings.

"I am convinced a great number of our internal problems could have been resolved by simple, frank discussions instead of in-camera meetings which created suspicion and misunderstanding."

The third candidate for the reeveship, George Argyle, listed several points for action, including a program of "productive activities" for the elderly, a day-nursery for children of working mothers, and 21st birthday identification cards to alleviate the problem of drinking youths.

He urged priority for industrial re-zoning.

"Until now residential areas have been our priority. Now we must turn elsewhere. With proper action our land could be filled with light industry, research laboratories, warehouses and apartments."

The six candidates for the three vacant council positions all spoke briefly.

Latecomer Ernest Brown called for a split in the fire-police force, suggesting reduced insurance rates would indirectly more than pay for it.

Incumbent Roy Elphick stood on his record as chairman of the zoning and planning committee.

"In only 18 months its achievements are significant, and I want the opportunity to carry on this work."

'It Is the Opinion of One Man'

Coun. Gerald Horne took exception to those who would use the press to air their protests.

"The Macdonell report was a job analysis. It is the opinion of one man. It was never intended to be the sole criterion for reform."

Dr. John Rogers made it plain "the only reason I'm up here is because I'm not satisfied with present administration."

He called for attention to "two unmentionables — fluoridation, which I support, and a separate police and fire force."

The sixth council candidate, Art Young, said he favored council policies.

He supported the present fire-police structure.

"I'm not satisfied a split department would significantly improve the service. The money could be better used elsewhere."

After the speeches, questioners attempted to spark debate on the fire-police force.

To those who would keep the present force, candidate Cross said "I've never made a claim against my fire insurance, but I'm not going to cancel the policy."

To those who say the "experts" have called for a split, Reeve Bryant argued: "In my books, you're the experts. When you say you want a separate police and fire department you'll get it. Until then, I'm satisfied we have adequate protection."

GRAY
... narrate film

Year in B.C., Topic of Film

An Audubon wildlife film—Four Seasons—a portrait of a year in British Columbia, beginning with Springtime on the coast and ending with winter among the Canadian Rockies, will be shown this evening and Saturday at Oak Bay Junior Secondary School auditorium. The program starts at 8 p.m.

Wilfred E. Gray, producer of the film, will be present to narrate the program.

Born and educated in England, Mr. Gray has produced documentaries, travelogues, and natural history films in many parts of the world.

His present films deal with all forms of B.C. wild life, ranging from sockeye salmon to porcupines.

Awarded Degree

Dr. Embert Van Tilbury, executive director of St. Joseph's Hospital, has been awarded the degree of master of hospital administration from University of Toronto's School of Hygiene.

New Autopsy On Dead Girl

TORONTO (CP) — A second autopsy will be performed today on the body of Jane Milligan, 19, of Toronto, who died five months ago.

The body was exhumed on the authority of the attorney-general.

Mrs. Milligan was found June 11 in the bathtub of her apartment with a plugged in radio in the tub. Her husband, Terrance, 22, has been committed for trial for capital murder of his wife.

The original autopsy found death was caused by asphyxiation due to drowning.

They'll Get to the Bottom of It in Court

PARIS (Reuters) — A 20-year-old French model is trying to recover a 10-square inch piece of her bottom which she claims is worth a lot more than 10,000 francs ($2,040).

The model, Caludine Perot, said today moviemakers Jean Louis Van Del and Rene Marjac sold the skin off her left buttock, tattooed with a rose and an Eiffel Tower, to a collector.

Mini-skirted Miss Perot is suing the two men and their company, Ulysse-Productions, for a total 200,000 francs ($40,800) damages, alleging she was disfigured.

She said she was tattooed in 1964 as part of her role in the movie Secret Pris and the skin was later removed by a plastic surgeon as part of her contract.

"But I was 17 at the time and the contract is therefore void," she said. "I since heard the tattoo had been sold to a collector for 10,000 francs. But after all it's mine."

The case is expected to come up before a French court in about two months, when Miss Perot presumably would have to show court officials the extent of her loss.

Calcutta Snarled

CALCUTTA (AP) — Public transportation in India's major industrial city was crippled Thursday by a general strike called by leftists disputing political control of West Benal state with the central government in New Delhi.

FREIGHT GAINS

Japanese ships and planes operating overseas carried 69,000 passengers and 15?,000,000 tons of freight in the fiscal year 1966 which ended last March, a freight gain of 18.8 per cent over the previous year.

This advertisement is not published or displayed by the Liquor Control Board or by the Government of British Columbia.

CHARRINGTON TOBY BEER...
NOTED FOR ITS
BRITISH GOOD TASTE

The British are noted for good taste. And so is British beer. Does this mean that Charrington Toby has MORE good taste than Canadian brews? No. It simply means that British brewers like Charrington omit a great deal of the fizz inherent in Canadian beer. And when interfering fizz is removed, you get full flavour. THIS is how Charrington Toby achieves good taste: less gas... fuller flavour. Have a Toby!

CHARRINGTON TOBY BEER

Brewed under licence by CARLING

T-10726-1

WOOLCO
Woolco
DEPARTMENT STORES
COAST TO COAST

Pre-Xmas Sale

Of HOOVER Floor Care

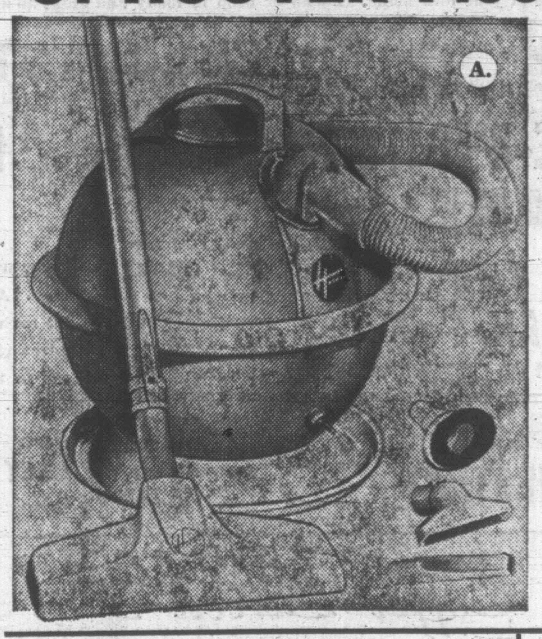

A.

Hoover Constellation

Canister Model

A. The Hoover that glides after you on a cushion of air. No tugging or dragging. 1 h.p. motor, double-stretch hose. Quick-change disposable dust bags. Bumper guard. Includes rug-and-floor tool, crevice tool and upholstery brush.

Sale Price

44.86

Hoover 2-Brush Floor Polisher

B. Model 5337. Fingertip operation — just slide this quick working polisher over your floors, for a lustre that lasts. Full wrap-around furniture guard. Ample cord, stores on handle. Complete with buffing pads. One-year guarantee.

Sale Price

24.86

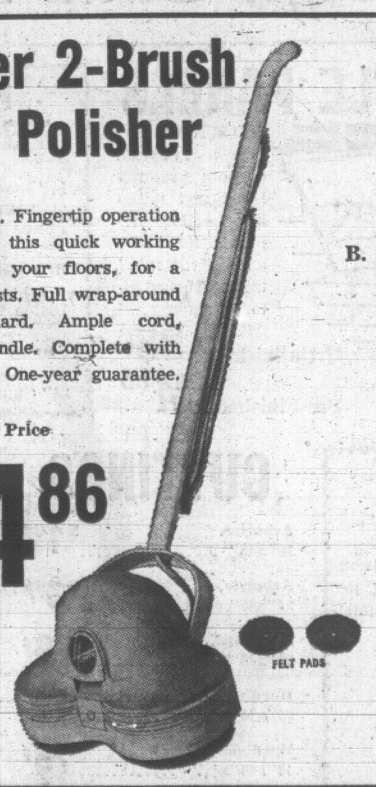

FELT PADS

B.

C.

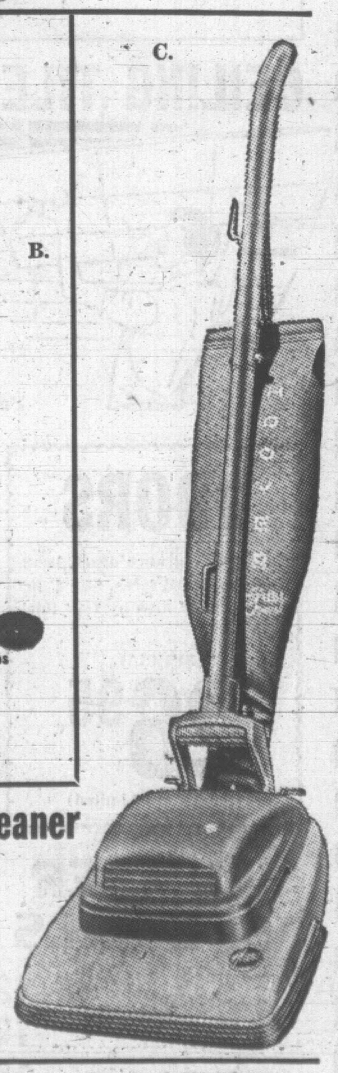

Famous Hoover Upright Cleaner

C. The quick efficient cleaner that beats-as-it-sweeps-as-it-cleans. Easy finger-tip operation, and 2-position rug-pile adjustment. No-mar bumper edge, easy to remove dust bag.

Sale Price

59.86

Personal shopping only, please! Shop early while quantities last! Store hours: Monday to Friday 10 a.m. to 10 p.m. Saturday 9 a.m. to 10 p.m.

TOWN & COUNTRY SHOPPING PLAZA
DOUGLAS ST. & SAANICH

JUST SAY Charge It

WOOLCO
Woolco
DEPARTMENT STORES
COAST TO COAST

SATURDAY
Super Specials

RED GRILLE SPECIAL
CHOPPED STEAK .75
Complete with creamy mashed potatoes, sliced carrots, roll and butter, coffee

Plastic Tractor Trikes

Safely engineered with new wonder plastics for indoor and outdoor fun. Here's a wonderful gift for the tiny tot you love!

10.86

KABOOM GAME

The balloon bursting game that's fun for all ages. This makes an ideal Christmas gift for the entire family.

5.46

Floral Arranging Demonstration

Need advice or ideas for your Christmas table centres? Visit our Christmas Shop for expert help from Mrs. Pat Pierrt.

Demonstration Times:

Friday, 2-4 and 7-9; Saturday, 10:30-12:00, 2:00-4:30 and 7:00-8:30.

26-pce. Punch Bowl Set

Early American set that includes 1 eight qt. bowl, 12 glasses, 12 plastic cup hangers and 1 plastic ladle. Prepare for the festive season.

7.81

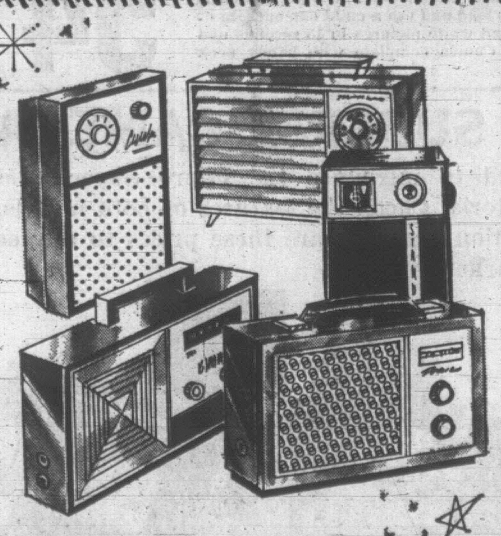

STOP $HOP $AVE UP to 44%

REPEAT OF A SELLOUT

Choose from pocket models, mantel models and FM models. Here's just three examples:

"GRANADA" 12-TRANSISTOR AM/FM
Get all your favorite stations with this handsome woodgrain and metal meshed front radio. Features heavy leather-like hand stitched case, with built-in AFC on FM. 38.86
Reg. Woolco Price 58.86

"JULIETTE" 11-TRANSISTOR AM/FM
Highly sensitive radio with beautiful deep tone. Features include built-in AFC, heavy duty whip antenna, shoulder straps and hand stitched simulated leather. 39.86
Reg. Woolco Price 56.86

OLD FASHIONED FRENCH TELEPHONE RADIO
In the base is a powerful 6 transistor radio capable of receiving many stations. The handle features a handy cigarette lighter. 12.86
Reg. Woolco Price 17.86

Personal shopping only, please! Shop early while quantities last!
Store hours: Monday to Friday 10 a.m. to 10 p.m. Saturday 9 a.m. to 10 p.m.

TOWN & COUNTRY SHOPPING PLAZA
DOUGLAS ST. & SAANICH

JUST SAY Charge It

having a party?

Let the Colonel help you plan a Kentucky Fried Chicken party

Colonel Sanders' Kentucky Fried Chicken makes great eating for party people.

And at this time of the year, it's ideal to serve piping hot or included on your holiday buffet table. Either way, plump, juicy Kentucky Fried Chicken and all the Colonel's special trimmin's are just right for any number of guests – whether it's two or 2000!

You can even order individually packed dinners, complete right down to the knife and fork! No work, no worry, no washing up, and the most fabulous party chicken cooked to the Colonel's secret recipe.

For full information or to place your order call Ernie's Take Home

Hillside Shopping Centre — 1616 Hillside Avenue
Phone 384-5433 or 385-9330.
Douglas at Burnside — 2906 Douglas Street
Phone 384-0216.

ERNIE'S TAKE HOME

386-2121 CLASSIFIED WANT ADS 386-2121

BOX REPLIES

All replies to private box numbers available from 8:00 a.m. to 6:00 p.m. Monday to Friday inclusive.

OFFICE HOURS

Classified Counter, 8:00 a.m. to 6:00 p.m. Business Office, 9:00 a.m. to 5:30 p.m., Monday to Fridays inclusive.

CLOSED SATURDAY

TELEPHONE HOURS

8:00 a.m. to 8:00 p.m. Monday to Saturday inclusive.

CLASSIFIED COPY DEADLINES

Regular classified advertisements may be placed at the counter, 8 a.m. to 6 p.m. on the day prior to publication, Monday to Friday inclusive by telephone 8 a.m. to 8 p.m. Monday to Saturday inclusive.

All classified semi-display copy must be in the possession of Victoria Press Ltd., 2631 Douglas Street, by 4 p.m. on the day prior to publication, with the exception that copy for Monday Times must be in by 4 p.m. Friday.

FULL COVERAGE CLASSIFIED RATES

30c per line per weekday; 85c per line for three consecutive days; $1.53 per line for six consecutive days. $1 minimum charge on advertisements placed by telephone. Minimum advertising two lines only. Contract rates on application. (Above rates apply to B.C. only.)

Birth notices, $2 per insertion.

Marriages, Engagements, In Memoriam Notices, Cards of Thanks, Deaths and Funeral Notices, not exceeding 12 lines, $2.90 first insertion and $2.05 subsequent insertions. Each additional line 30c daily.

Births, Deaths, Marriages, Engagements, In Memoriam Notices, Cards of Thanks not accepted by telephone.

SUBSCRIPTION RATES

Wherever carrier service is maintained, $2.25 per month.

Single copy sales price: 10 cents daily; 15 cents Saturday.

By mail, Canada and British Commonwealth, one year, $21; six months, $11; three months, $6; single month, $2.25; U.S.A., Australia and Foreign, $3.25 per month (Weekend) Saturday only, Canada, $7 per year; U.S.A., Australia and Foreign countries, 20c per copy or $10 per year.

Authorized as second-class mail Post Office Department, Ottawa. Members Audit Bureau of Circulation.

TERMS OF PUBLICATION

The Victoria Press Ltd. shall not be liable for non-insertion of any advertisement beyond the amount paid for such advertisement.

In the event of an error occurring, the liability on Victoria Press Ltd. shall not exceed the charge for the space actually occupied by the item in question.

All claims on error in publication shall be made within 12 hours thereafter and if not made shall not be considered. No claim will be allowed for more than one incorrect insertion nor for errors not affecting the value of the advertisement.

All estimates of cost are approximate. Advertisers will be charged with space actually used.

All advertising copy will be subject to approval of the Victoria Press Ltd., who reserve the right in its sole discretion to classify, reject or insert copy furnished.

While every endeavor will be made to forward replies to box numbers to the advertiser as soon as possible, we accept no liability in respect of loss or damage alleged to arise through either failure or delay in forwarding such replies however caused, whether by negligence or otherwise.

CIRCULATION REPRESENTATIVES

Duncan, Chemainus, P. J. Rogers 746-6181
Lake Cowichan, P. Edwards 749-6771
Nanaimo, R. Lakey SK 3-2766

DUNCAN BUREAU

Duncan Chamber of Commerce Bldg., 375 Trans-Canada Hwy. Office and telephone hours 1 p.m. to 5 p.m. Monday to Friday inclusive.

PHONE DUNCAN 746-6181

United States Representatives
SHANNON & CULLEN, INC.
New York, Chicago, Detroit, Cleveland, Atlanta, San Francisco, Los Angeles.

NOTICE OF COPYRIGHT

Full, complete and sole copyright in any advertisement produced by Victoria Press Limited is vested in, and belongs to, Victoria Press Limited; provided, however, that copyright IN THAT PART AND THAT PART ONLY of any such advertisement consisting of illustrations, borders, signatures or similar components which is, or are, supplied to Victoria Press Limited by the advertiser in the form of engravings, matrices, casts, etc., and incorporated in said advertisement shall remain in and belongs to the advertiser.

PHONE DIRECT 386-2121 TO PLACE YOUR CLASSIFIED AD

INDEX TO WANT AD HEADINGS

	Classification No.
Acreage for Sale and Wanted	156
Announcements	14
Antiques	85
Apartments to Rent, Furnished	128
Apartments to Rent, Unfurnished	129
Apartments and Suites for Sale	135
Auto Body and Painting	109
Auto Repairs and Service	108
Auto Financing and Insurance	110
Bands, Musicians and Orchestras	33
Bicycles	66
Births	1
Boats and Marine	80
Building Supplies	61
Burial Parks	13
Business Opportunities	145
Business Opportunities Wanted	146
Business Personals	40
Business Services and Directory	36
Cards of Thanks	8
Cars for Sale	100
Cars and Trucks Wanted	112
Chicks, Poultry, Hatching Eggs, Supplies	91
Church Page	200
Coming Events and Meetings	15
Commercial Properties	157
Convalescent and Rest Homes	123
Cottages, Campsites, Summer Resorts	117
Country Homes and Properties	151
Duplexes to Rent	131
Dancing	48
Deaths, Funerals and Lodge Notices	5
Duplexes to Rent	131
Education	42
Engagements	3
Exchange Real Estate	147
Farms for Sale and Wanted	158
Farm Implements	71
Female Help Wanted	26
Florists	13
Foreign Import and Sports Cars	101
Fuel	60
Funeral Directors	10
Furniture	62
Garden Supplies	74
Gulf Island Properties	159
Halls, Warehouses, Offices for Rent	137
Heavy Equipment	70
Hotels	116
Housekeeping Rooms to Rent	125
Housekeeping Rooms Wanted	126
Houses to Rent, Furnished	132
Houses to Rent, Unfurnished	133
Houses Wanted to Rent	134
Houses for Sale	150
In Memoriam	9
Listings Cancelled	148
Listings Wanted	149
Livestock and Supplies	92
Lost and Found	20
Machinery	72
Male Help Wanted	21
Male or Female Help Wanted	25
Marriages	3
Miscellaneous for Sale	82
Miscellaneous Wanted	88
Miscellaneous to Rent	86
Monumental	11
Mortgage Loans and Insurance	141
Motorcycles	65
Moving and Hauling	115
Musical Instruments	63
Music Teachers	63A
New Car Directory	99
Parts, Accessories	107
Personal Loans	140
Personals	39
Pets and Supplies	90
Places to Visit	16
Professional Services	37
Property for Sale	154
Property Wanted	155
Restaurants	18
Revenue Properties	144
Revenue Properties Wanted	143
Room and Board	120
Rooms to Rent	121
Rooms Wanted	122
Situations Wanted (Female)	30
Situations Wanted (Male)	29
Situations Wanted (Male or Female)	31
Sporting Goods	79
Stoves and Furnaces	67
Swaps	94
Tires	106
Teachers Wanted	27
Timber	81
Tools for Rent	73
Tourist Accommodation	119
Travel	38
Trade Schools	32
Trailers and Trailer Parks	113
Trucks	106
TV, Radio Sales and Service	64
Wanted to Rent, Miscellaneous	87
Vacation Guide	118
Wanted to Borrow	142
Wanted to Buy Houses	153
Waterfront Properties	152

1 BIRTHS

FRANKLIN—Born to Mr. and Mrs. C. C. Franklin (nee Marlena Smith), 821 Intervale Ave., Esquimalt, at the Royal Jubilee Hospital on November 26, 1967, a daughter, Susanne Jacqueline, 8 lbs. 3 oz.

FRIEDLANDER—Born to Mr. and Mrs. J. Friedlander, 212 St. Lawrence St., at the Royal Jubilee Hospital on Monday, November 27th, 1967, a son, Larry James Frederick, 6 lbs. 15 ozs.

GOODSELL—Born to Mr. and Mrs. J. E. Goodsell, 2809 Nanaimo Street, at the Royal Jubilee Hospital on November 27, 1967, a son, Walter Edward, 8 lbs. 5 ozs.

HILL—Born to Mr. and Mrs. W. T. Raymond Hill, 1791 Keith Place, at the Royal Jubilee Hospital on Monday, November 27, 1967, a son, Kevin Raymond, a brother for Donna.

ROGERS—Born to Mr. and Mrs. Gary Rogers (nee Jessie Peard), 6894 Wallace Dr., Brentwood Bay, at the Royal Jubilee Hospital on November 27, 1967, a son, Murray Lewis, 9 lbs. 9 ozs. A brother for Gordon. Many thanks to Dr. P. K. Johnston and maternity staff.

5 DEATHS AND FUNERALS

BOWERING—At his residence, 1040 Brock Avenue, Langford, B.C., on Nov. 30, 1967, Mr. Ernest Walter Bowering, aged 83 years. Born in Toronto, Ont., and had been a resident of Langford for the past 20 years. Survived by his loving wife, Lucy, at home, step-son, R. Foster, Langford, B.C., step-daughter, Mrs. J. Locke, View Royal, B.C.; six grandchildren, nieces and nephews. The late Mr. Bowering was a member of the 50 and Up Club, Langford, B.C., and the O.A.P.O. No. 61. Service will be held in the Sands Funeral Chapel of Heather, Colwood, B.C., on Monday, Dec. 4, 1967, at 11:00 a.m., Rev. G. G. Smith officiating. Cremation.

COOPER—At Victoria, B.C. on Dec 1, 1967, May Elizabeth, beloved wife of Carman Simon Cooper, 2745 Belmont Ave., a resident of this city for over 25 years. Also survived by one daughter, Mrs. John (Joyce) Leman, Vancouver; a sister, Daisey in England and 2 nieces in England. She was a member of the O.A.P No. 5, Victoria, for several years. Funeral service Monday at 1:30 p.m. in HAYWARD'S FUNERAL CHAPEL, 734 Broughton St., Rev F. W. Hayes officiating. Interment in Royal Oak Burial Park. Supervised parking adjoining the chapel.

GUILD—In Victoria on Nov. 30, 1967, Mr. William Mitchell Guild, aged 57 years, of 3918 Lauder Road; born in Toronto, resident here since 1952, formerly of Lethbridge. He is survived by his wife, Myrtle; three sons, David of Victoria; John of Montreal and Peter of Victoria; two grandchildren; his mother, Mrs. Rose Guild in Hamilton; one brother, Douglas and a sister, Violet of Hamilton. Funeral services will be held in McCall Bros'. FLORAL CHAPEL, Johnson and Vancouver Streets, on Saturday, Dec. 2, at 2:30 p.m., Rev. Dr. F. E. H. James officiating. Interment at Royal Oak Burial Park. (Flowers gratefully declined. Friends, if desired, may contribute to the Building Fund of St. Joseph's Hospital.)

CUNLIFFE—In Victoria on November 30, 1967, Mrs. Margaret Cunliffe aged 87 years, born in Quebec and resident here since 1948, formerly of Medicine Hat. Widow of LeRoy T. Cunliffe, she leaves 2 step-daughters, Mrs. Kathryn Donalda Chadwell, San Diego and Mrs. Marguerite Rose Shannon of Fernie; also a sister, Mrs. A. Wilkinson in Montreal. PRIVATE funeral services will be held in McCall Bros FAMILY CHAPEL, Main Office Bldg. on Saturday, Dec. 2 at 11:00 a.m. Rev. Dr. J. L. W. McLean officiating. Accompanied to Patterson Funeral Home, Medicine Hat, Alta. for interment at Medicine Hat Cemetary.

FRASER—At Sardis, B.C., on Nov. 28, 1967, Mr. Jimmy Fraser, aged 94 years, born in Victoria, B.C., late residence, 14 Cooper Road. He leaves his nephews, Samuel Joseph, Victoria, B.C., and Fraser Joseph, in the U.S.A., and his nieces, Mrs. Lena Joseph, Victoria, B.C. and Mrs. Sophie Trice, in the U.S.A. Prayers will be offered in Our Lady of Peace Church, Old Esquimalt Road on Friday, Dec. 1, 1967 at 8 p.m. Mass will be celebrated in the Church on Saturday, Dec. 2, 1967 at 9 a.m. Rev. Father M. J. McNamara celebrant. Interment in the Songhees Cemetery, Esquimalt, B.C. Arrangements by the Sands Mortuary Limited.

HARKIN—Suddenly on November 28, 1967, in Victoria, Lenore Evelyn Harkin, aged 6 years, beloved daughter of Mr. and Mrs. Lorne E. Harkin, 3128 Glasgow Ave. Besides her parents she leaves her sister, Shannon Marie and brothers, Ricky and Michael at home; her maternal grandmother, Mrs. H. F. Ballantyne, Port Renfrew; paternal grandfather, John Harkin of Kingsville, Ontario; maternal great-grandmother, Mrs. Fred Catling of Victoria; uncles, aunts and cousins. She was a pupil of Quadra Elementary School. Funeral services will be held in McCall Bros', FLORAL CHAPEL, Johnson and Vancouver Streets, on Saturday, Dec. 2, at 10:00 a.m., Rev. A. Leonard officiating. Interment at Hatley Memorial Gardens.

HOWELL—Suddenly at Victoria, B.C. on Nov 30, 1967, William "Ivan" Frank Howell, aged 82, of 3000 Baynes Rd., a pioneer resident of this city. Survived by two sons, Arthur, 4022 Palmetto Dr., and William, of Van Nuys, Cal; 2 grandsons and 2 granddaughters. He was for many years a member of the choir of Christ Church Cathedral, and was Hon. life member of the Gilbert and Sullivan Operatic Society. Funeral service Saturday at 11 a.m. in Christ Church Cathedral, Very Rev. Brian Whitlow officiating. Cremation. HAYWARDS FUNERAL CHAPEL in charge of arrangements.

ISHIMOFF — In Victoria on Nov. 30, 1967, Mr. Michael S. Ishimoff of 2411 Wark St., aged 70 years, born in Orenburg Province in Russia and resident here for 19 years. He leaves his beloved wife Anna at the residence. Funeral seevices will be held in McCall Bros. FLORAL CHAPEL, Johnson and Vancouver Sts. on Saturday, Dec. 2 at 11:00 a.m. Interment at Royal Oak Burial Park.

LUM—On November 27, 1967, in Victoria, B.C., Lum Quon of 523 Pandora Ave., born in China and a resident of Victoria for over 30 years. He leaves his wife and family in China. Funeral services will be held on Tuesday, Dec. 5, at 1:30 p.m. in the Thomson & Irving Funeral Chapel. Rev. E. Ling officiating followed by interment in the Royal Oak Burial Park.

McMAHON—In Victoria, B.C., on Nov. 29, 1967, Mr. Ivan Edward McMahon, age 58 years. Born in Hamiota, Manitoba and had been a resident of Victoria for the past 21 years, residing at Malahat Bungalow Auto Court. Survived by his wife, Marie, at home, his mother, Mrs. Frank McMahon, Vancouver, B.C., brothers, Walter and Russell, Edmonton, Alta., sisters, Iola, Winnipeg, Man., and Olive, Vancouver, B.C. Service will be held in the Sands Mortuary Limited "Memorial Chapel of Chimes" on Saturday, Dec. 2, 1967 at 1 p.m. Rev. Gilbert D. Smith officiating. Interment in Royal Oak Burial Park.

MORRIS—In Victoria on November 29, 1967, Mrs. Agnes Wallace Morris aged 87 years of 290 Island Highway, born in Lanark, Scotland and resident here since 1918. Widow of Edward Oscar Morris, she leaves 3 sisters-in-law, Mrs. W. H. Wood, Mrs. Robert Foster and Miss Eleanor Morris, all of Victoria; her brother-in-law, Edward Waring of Victoria; also nieces and nephews. Private funeral services will be held in McCall Bros. FAMILY CHAPEL, Main Office Bldg., on Friday, Dec. 1, at 3:00 p.m. Rev. Dr. N. S. Noel officiating. Interment at Royal Oak Burial Park. (Flowers gratefully declined.)

SPEED—At Victoria, B.C., on Nov. 30, 1967, Oliver Speed, aged 75, of 3220 Quadra Street, a native son of this city. Survived by his beloved wife, Dorothy, at home; a son, Frank O. Speed, of this city; a brother, Ernest Speed, and a sister, Mrs. Violet Cleeland, Santa Cruze. He was a member of the A.O.F. Funeral service Tuesday at 1:30 p.m., in HAYWARD'S FUNERAL CHAPEL, 734 Broughton Street. Cremation. Supervised parking adjoining the chapel.

VYE—In Victoria on November 29, 1967, Mrs. Jessie Elizabeth Vye, aged 75 years, of 2628 Millstream Rd., a native daughter of Victoria. Widow of Frank M. Vye, she is survived by 3 daughters, Mrs. Irene MacKenzie, Mrs. Enid Myers and Mrs. Bernice Cruickshank, all of Victoria; 2 sons, John H. Kelly in California, and Vernon F. Kelly of Victoria; grandchildren and great-grandchildren; 4 sisters Mrs. Agnes Swain, Mrs. E. Pitt and Mrs. G. Minnie all of Victoria, Mrs. Caroline Watson of San Francisco. Funeral services will be held in McCall Bros. FLORAL CHAPEL, Johnson and Vancouver Sts., on Saturday, Dec. 2, at 1:15 p.m. Rev. M. Fowler officiating. Interment at Colwood Burial Park.

WHINCUP—In Victoria, on November 30, 1967, Mr. Ernest Frederick Whincup, aged 42 years, of 160 Acacia St., Nanaimo, formerly of Victoria. He leaves his wife, Alice; two sons, Barry and Graham at home; daughter, Mrs. Shirley Hicks, and son-in-law, Ken Hicks, of Port Alberni; and Linda at home; two grandchildren, Kim and Teresa; his mother, Mrs. Edith Hawkins, in Victoria; one sister, Ida, in Victoria; a brother, Fred Hawkins in Victoria; a brother and sister in England. Funeral services will be held in McCall Bros. FLORAL CHAPEL, Johnson and Vancouver Sts., on Tuesday, Dec 5 at 3:15 p.m. Venerable Archdeacon C. E. F. Wolff officiating. Interment at Royal Oak Burial Park.

WHITE—At St. Josephs Hospital, on November 29, 1967, Mrs. Mabel White aged 87 years, of 1034 Wollaston St., Esquimalt, formerly of the Gorge District for many years, born in England. Widow of Frederick White, she is survived by 2 daughters, Mrs. Elsie Rowbottom of Victoria, and Mrs. Florence E. Pitman with whom she resided; 7 grandchildren and great-grandchildren. Funeral services will be held in McCall Bros. FLORAL CHAPEL, Johnson and Vancouver Sts., on Saturday, Dec. 2, at 3:30 p.m. Rev. H. R. Whitmore officiating. Followed by cremation. (Flowers gratefully declined.)

8 CARD OF THANKS

Mrs. Rowena Lewis gratefully acknowledges the many kind expressions of sympathy in the recent loss of her husband, Mr. Cecil E. Lewis.

9 IN MEMORIAM

FENWICK—In loving memory of a dear husband and dad, William Fenwick who passed away Dec. 1, 1952.
There's a place set apart
In the depths of our hearts
In a corner that is always your own
No one can replace it, or time erase it
We keep it, dear Dad, for you alone.
—Ever remembered and sadly missed by his wife Edith and son Ray, also his sister-in-law Lillian.

9 IN MEMORIAM

ROBERTS—In loving memory of a dear husband and father, Richard, who passed away December 1, 1966.
"Gone but not forgotten."
—Always remembered and sadly missed by his wife Ethel and son Jerry and family.

WHITNEY - GRIFFITHS — In loving memory of my dear wife, Nell, who died December 1st, 1966.
"God be with you 'til we meet again."
—Sadly missed by her husband, son Bernard and Elinor and grandchildren.

10 FUNERAL DIRECTORS

McCALL BROS.
Funeral Chapels
1400 Vancouver Street
385-4465 — 385-4466 — 385-4467
McCall Brothers . . . known for integrity, fairness in costs and the very best in service and facilities.

FRIDAY
HARKIN, Lenore Evelyn
INQUEST, 7:30 p.m.—FLORAL CHAPEL.

SATURDAY
HARKIN, Lenore Evelyn
10:00 a.m.—FLORAL CHAPEL.
CUNLIFFE, Mrs. Margaret
PRIVATE SERVICE
11:00 a.m.—FAMILY CHAPEL.
ISHIMOFF, Mr. Michael S.
11:00 a.m.—FLORAL CHAPEL.
VYE, Mrs. Jessie Elizabeth
1:15 p.m.—FLORAL CHAPEL.
GUILD, Mr. William
2:30 p.m.—FLORAL CHAPEL.
WHITE, Mrs. Mabel
3:30 p.m.—FLORAL CHAPEL.

TUESDAY
WHINCUP Mr. Ernest F.
3:15 p.m.—FLORAL CHAPEL.

YOUR COMMUNITY CHAPELS SENSIBLE PRICES
SANDS MORTUARY LTD.
Memorial Chapel of Chimes
Victoria, B.C. 383-7511

CHAPEL OF ROSES
Sidney, B.C. 656-2932

CHAPEL OF HEATHER
Colwood, B.C. 478-3821
Established 55 Years

THOMSON & IRVING
Funeral Chapel
Est. 1906. Formerly of Winnipeg
A Dignified and Understanding Service at Moderate Cost.
PRE-NEED AT NEED SHIPMENTS
1625 Quadra St. Phone 384-2612

HAYWARD'S CHAPEL
"A GOLDEN RULE SERVICE"
386-3505
734 Broughton St.
A. W. FRANCIS W. H. HAYWARD

CHAPLIN'S FUNERAL CHAPEL
Kindness — Courtesy — Service
1135 Fort 384-5512

11 MONUMENTAL

MORTIMER'S
MONUMENTAL WORKS
ESTABLISHED 1877
"The Finest in Craftsmanship"
633 David Street 383-6421

STEWART MONUMENTAL WORKS LTD., Monuments since 1896
1408 May Street 384-3452

12 FLORISTS

In Victoria It's
BALLANTYNE'S
For Flowers
384-0555; Night, 385-5266
"Flowers By Wire"
900 Douglas St.
Opp. Strathcona Hotel

FRESH LOCAL ORCHIDS
ARRANGEMENTS
BAILEY ORCHIDS
1055 Trans Can. Hy. 479-1777

14 ANNOUNCEMENTS

AUXILIARY TO FAMILY AND Children's Service announce the winner of the TV raffle was R. Fenlon, No. 4312.

HOLLY, SORRY, NONE AT 1184 Goldstream this year. No berries for first time in 22 years. Try next year.

15 COMING EVENTS AND MEETINGS

LEGION BINGO
1616 Blanshard Street
Friday, Nov. 24, 7:30 p.m.
Admission $1—20 Games
6 Cards $2
Extra Cards 25 Cents
14 Games at $12
2 Friendly Neighbors
2 Games at $15
10th Game $50 with Chance to Double
20th Game $100
5 Extra Games
Proceeds to Veterans' Benevolence
60 Per Cent Gross in Prizes

KINSMEN
GIANT BINGO
MONDAY, DEC. 11, 8 p.m.
MEMORIAL ARENA
Thousands of dollars in cash prizes.
Tickets $2.00 each
on sale at Eaton's Box Office and Memorial Arena.

THE CAT'S PROTECTION League Annual Christmas Tea, Canadian Legion Hall, 1616 Blanshard St., Sat., Dec. 2, 2-4 p.m. Admission 50c. Stalls of home cooking, aprons, Christmas gifts, superfluities, books plants, membership and literature.

DANCE
For the best music, finest dance floor and most friendly unattached people in town, Attend the Victoria Ballroom, 1600 Government, Saturday night. Wess Morris's popular band. 9-12 p.m. $1.25. All welcome, single or couples.

XMAS DAY'S DINNER
Boar's Head and Yule log ceremonies. Traditional dinner with period costumed serviteurs, carols, magician and comedy entertainment. Reserve now. Make a party. Olde England Inn, 382-8311.

SPECIAL NOTICE. THIRTY AND Up Club, Victoria Ballroom engaged Dec. 9, no Saturday Dance. Get your tickets for our New Year's Dance. Members $3.50, guests $4.50. Call 386-1545.

DANCE
Club 25-45, for the unattached, aged 25-45. Every Sat. 9-12. Non members welcome. Newstead Hall, 734 Fort. Enquiries phone 656-1065.

DAUGHTERS OF THE UKRAINE will hold a 5c and 10c rummage sale on Friday, Dec. 1, between 7 and 9 p.m. at 1842 Oak Bay Ave.

RUMMAGE SALE
Shelbourne Scout Hall in aid of Oak Bay Bantam Football. Dec. 2 10 a.m.

15 COMING EVENTS AND MEETINGS

SATURDAY NITE BINGO!
Knights of Pythias Hall
723 Cormorant St.
Dec. 2 — 7:30 P.M.
20 Games $1 (incl. 1 card)
Extra Cards 25c—5 for $1
GOOD PRIZES ASSURED
Bonuses and Door Draws
ALWAYS FOR CHARITY

YIELD CHRISTMAS FOOD FAIR Christ Church Cathedral, Women's Parish Guild Bazaar, Sat., Dec. 2, 2 to 5 p.m. Memorial Hall, Vancouver St., 50c, this includes tea. Carols will be sung by The Boy's Choir under the direction of Mr. R. Proudman. Christmas puddings, mince meat, Christmas cakes and a home cooking stall, also jewelry, children's knits, goods and stalls of Christmas notions.

VICTORIA HIGHLAND GAMES Xmas Festival at Club Tango, Sat. Dec. 2, 9:30 a.m.

16 PLACES TO VISIT

CHINATOWN ORIENTAL MUSEUM Unique souvenirs for gifts. Winter schedule: Open Sat., Sun., Holidays, 12 noon to 6 p.m. 1802 Govt. at Hearld. 382-6812.

20 LOST AND FOUND

LOST: SEALPOINT SIAMESE neutered torn cat. Answers to the name of Simba. Last seen Sunday morning South Shawnigan Lake. 743-9362.

A PAIR OF MEN'S GLASSES LOST in the vicinity of Peter Pollen Ford. Reward. Contact Pat Delaney, 384-1144.

LOST: TUESDAY NIGHT, CATO, young Siamese male. Family pet, vicinity Fancha Hall, Beacon Ave., Sidney. Reward. 656-2262 evenings.

LOST, GIRLS 3-SPEED BLUE BIKE in Quamichan area. Reward. 382-3230.

LOST: 1 HEARING AID, CORNER of Queens and Vancouver, Finder please phone 479-1115.

LOST, NOV. 23, NEAR BASTION Square, set of keys. Reward. Ph. 385-2458.

LOST — GREY AND WHITE, 6 months cat, clubfoot, Johnson St. C.P.L., 383-6190, 384-9692.

LOST YOUR PET? HOMES wanted, found. SPCA, 383-0514.

LOST: A RING WITH 6 OPALS and 1 emerald. Reward. 384-0657.

LOST—NOV. 18, ST. DAVID ST., large white cat, 383-9477.

21 MALE HELP WANTED

AUTOMOBILE SALESMAN

Experienced Automobile Salesman for our used car department. All benefits and earnings of $1,000 per month for a qualified man. Reply in strict confidence to Mr. Jack Bond, National Chrysler-Dodge, 819 Yates Street.

ATTENTION PROFESSIONAL AND skilled personnel. Do you ENVY the successful salesman? Would you like to be able to write your own pay cheque as HE DOES. If you think you can sell or have had sales experience and would like to earn $437.50 PER WEEK, (commission), phone Mr. G. MacDonald at Columbia Beneficial Holdings, 386-7505 for an interview that WILL change your life.

GOOD MAN FOR SHORT TRIPS surrounding Victoria. Man we want is worth good income, plus regular cash bonus. Airmail P. D. Dickerson, Pres., Southwestern Petroleum Corp., 534 N. Main St., Fort Worth, Texas. 76101.

ABOVE AVERAGE EARNINGS, plus bonuses, plus car, plus medical benefits to the man who is willing to learn how to sell automobiles. Car experience not necessary, but honesty, some sales training and energy essential. Telmac, 385-5441.

REQUIRED IMMEDIATELY, OR-derly with catheter experience or interested in being trained in same. Apply Aberdeen Private Hospital 1450 Hillside Ave., between 9 a.m. and 4:30 p.m.

WANTED — EXPERIENCE ALL makes automatic transmissions mechanic. Partnership potential to the right man. Apply Victoria Press, Box 412.

GENERAL HANDYMAN TO AS-sist with animals and do maintenance work, fencing, etc. Can live in. Good Shepherd Shelter, Mill Bay.

FIRST COOK REQUIRED, MUST be experienced, grill work, broiler, soups, sauces, etc. Starting wage $400 month. Victoria Press, Box 413.

25 MALE OR FEMALE HELP WANTED

CANDY MAKER
Male or female for new wholesale plant. Must be qualified to take full charge 3 to 4 staff and all types candy. State age, experience, qualifications, pay required, when available, and type of candies made to Victoria Press, Box 442.

MY NAME IS ALLAN
I am 7, but act more like 4 years old. I am always on the go, need lots of attention and love from a mommy and daddy. I go to school too. Will someone help me? Please phone Mrs. Frankham at 382-5121.

"REALTORS"
Desk and phone available for two producers. Earn 80 per cent commission plus bonus. No detail work on sales. For information on our new attractive sales contract call Mr. Evans, 382-2157. All appointments in strictest confidence. Western Homes Ltd., 817 Fort St.

FURNISHED SUITE IN RETURN for caretaking. Suit Pensioner who likes gardening. 383-9728 or 383-1552.

MEN — WOMEN, EARN GOOD money. Rawleigh Products. 382-7704.

ACTIVE UNITED CHURCH MEMbers. No sales. Urgent. 384-2584.

26 FEMALE HELP WANTED

TRAINEES REQUIRED
as
Upholstery Seamstress
and
Clothing Repair Seamstress
We wish to interview young girls, not under 18 years of age, who would like to receive a complete training as a Seamstress in either our Upholstery Section or in our Clothing Repair Section. On completion of training, selected persons would be offered employment in our modern workshop, or every attempt would be made to place trainees in suitable local employment. Preference will be given to handicapped persons. Please apply to Victoria Press, Box 441, for an appointment to discuss this opportunity.

THE AVON WAY
Is the Profitable Way
To spend your free time
And have money to spend freely!
Phone 384-7345 for interview.

RELIABLE LADY TO BABYSIT IN my home every Thursday and Friday, 3 p.m. to 6 p.m., Shelbourne-Mortimer area. 477-1781.

GLANFORD SCHOOL AREA, RE-liable sitter in my home, Mon.-Fri., 8:30-5:30; 2 children, 1 in school, 1 child welcome. 477-6792 after 6 p.m.

HOUSEKEEPER FOR SMALL REST Home, evening shift, live in. $125 with board and room. 1016 Fairfield, ph. 382-9840.

EXPERIENCED NURSE'S AIDE, 4 to 9 p.m. weekends. Phone 479-2151.

FACTORY INSPECTOR
Department of Labour
VANCOUVER
SALARY: $580, rising to $700 per month.
To be responsible for review of building plans and to inspect lighting installations and exhaust and air-conditioning systems in controlling contaminants, related duties.
Applicants must be Canadian citizens or British subjects with Secondary School Graduation, considerable experience and knowledge of lighting, heating, ventilation systems, "Factories Act" and related codes.
Obtain applications from The Chairman, B.C. Civil Service Commission, 411 Dunsmuir Street, VANCOUVER, and return by DECEMBER 18, 1967.
COMPETITION NO. 67-920B

MIDDLE-AGED EMPLOYED widower without encumbrances offers comfortable home in return for light housekeeping duties Small, modern country bungalow. Additional gainful employment elsewhere, no objection. No children. Victoria Press Box 433.

EXPERIENCED COIN TELLER required by local branch of a national vending company. 1 Day per week, on a permanent basis. Victoria Press, Box 423.

STUDIO GIRL CANADA
High quality cosmetics. For information phone 384-4884 or 385-8419.

EXPERIENCED HOUSEKEEPER required immediately to live-in and care for four school-age boys. Modern, convenient home. Good wages. Phone 383-5273.

PRIVATE HOSPITAL REQUIRES assistant cook. Reply to Victoria Press Box 295 stating particulars and experience.

MATURE WOMAN TO BABYSIT and do light chores. Live in. Generous time off. Victoria Press, Box 443.

RELIABLE HOUSEKEEPER REquired, 6 hours per day, Mon. to Fri., or would consider full time live in. Adults. Uplands. 385-3571.

EXPERIENCED WAITRESS FOR day work, no Sunday or holiday work. Call after 6:30. 477-1551.

LIGHT HOUSEKEEPING, COMpanion. Live in, 2 adults. 1819 Lillian Road.

OLDER BABY-SITTER FOR occasional mornings, Town and Country area. 385-4615.

LIVE-IN HOUSEKEEPER REquired, 1 child considered. Victoria Press Box 438.

ALERT GIRL WITH GRADE 12 for general duties, Doctor's office. Apply Victoria Press, Box 419.

LIVE-IN HOUSEKEEPER, 3 children: 2 school, 1 kindergarten. Eves. 382-2676; days 477-6023.

LADIES — PART TIME — FULL time pay opportunities. 479-4848.

BURROUGHS SENSAMATIC OPERator. Victoria Press, Box 424.

27 TEACHERS WANTED

SCHOOL DISTRICT NO. 64
GULF ISLANDS
Required: Effective January 1, 1968
Primary teacher for Salt Spring Elementary School. 12-room unit enrolling Kindergarten to Grade 7. Applications in writing together with a copy of the latest District Superintendent report to Mr. Robert S. Price, District Superintendent of Schools, P.O. Box 190, Sidney, B.C.

SCHOOL DISTRICT NO. 67
LADYSMITH
A Teacher is needed for a Grade 3 home room class of 34 pupils in Chemainus Elementary School (staff of 14). Duties to commence January 8, 1968.
Applications to include copy of latest superintendent's report and be addressed to Mr. D. H. MacKirdy, District Superintendent of Schools, Box 788, Ladysmith, B.C.

29 SITUATIONS WANTED MALE

WELL FOLKS!
IT'S GETTING CLOSE, BUT NOT TOO CLOSE TO GET THAT HOUSE, YARD, BASEMENT, ETC., IN SHAPE FOR THE HOLIDAYS. ENERGETIC! REASONABLE. 382-6766.

DUTCH LANDSCAPE GARDENER TREE SERVICE, CLEANUPS
Landscaping Rock Walls
Patios Brickwork
ALL CONCRETE WORK
DESIGN SERVICE 382-0627

AUTO MECHANIC SEEKS POSItion in garage. Served 5 yrs apprenticeship in England with Vauxhall and Bedford. 383-6078 after 6 p.m.

MATURE MAN, 26, MARRIED, 2 children, Grade 13, seeks worthwhile, progressive and steady career. Trained non-destructive testing technician. Phone 478-1988.

EXPERIENCED CARPENTER wishes carpentry work, or willing to do any odd jobs. Free estimates. Call Adrian, 382-8451.

EXPERIENCED MAN IN TOPping, limbing and falling. Fast service. Free estimates. 388-9720.

NON-UNION CARPENTER AND cabinet worker grateful for any kind of work. Ph. 652-2437.

PART-TIME WORK WANTED BY 19-yr-old University student. Steady Xmas job required. 478-3837.

UNIVERSITY STUDENT WISHES part-time work. Full-time Christmas holidays. 478-4176.

"PAINTER"
Clean Tradesman, big or small jobs, 383-5906 or 479-7295.

YOUNG MAN, 20, AMBITIOUS, willing to work. Phone Ken, 386-6269 4 to 6 p.m.

HANDYMAN. SPECIALIZE ALL kinds of jobs. 383-4818.

2 MEN WANT GARDENING JOB. 386-1657.

PAINTER — EXPERIENCED, clean, reasonable. 658-5094.

EXPERT PAINT WORK, ALSO gutter repairs. 478-5174.

INTERIOR-EXTERIOR DECORATing by hour or day. 385-7810.

30 SITUATIONS WANTED FEMALE

EXPERIENCED HOUSEKEEPER requires position with couple or 1 adult. Plain cooking. References. Reply Victoria Press, Box 444.

RELIABLE BABYSITTER FOR nights, weekends. References. Ph. 382-5858.

MATURE ENGLISH LADY WISHES part-time day work. Store, clerical, telephone experience. 382-8717.

BABYSITTING, LIGHT HOUSEwork, full time, live out. Young adult. 385-0835.

EXPERIENCED BOOKKEEPER with secretarial skills desires permanent position. 385-1066.

BOOKKEEPING OR GENERAL office work, preferably in one girl office. 386-8696 after 6 p.m.

YOUNG LADY WISHES WORK AS waitress or in a store. Colwood area. 478-4085.

WILL ACT AS HOUSEKEEPER for lady or gentleman. Victoria Press, Box 446.

WILL DO HOUSEHOLD CHORES. 383-6581.

WILL BABYSIT MY HOME. Quadra-Cook district. 385-9856.

RECEPTIONIST-TYPIST, PBX AND legal experience. 386-0318.

33 BANDS, MUSICIANS AND ORCHESTRAS

EXPERIENCED ACCORDIANIST available for dance work, etc. 384-1763.

THE IMPRINTS FOUR-PIECE dance band. Rod, 388-5371, Brian 477-6444.

3-PIECE ORCHESTRA FOR HIRE New Year's Eve. European dancing.

39 PERSONALS

DON'T BE LONESOME
PEN A LINE SOME

To interesting people home and abroad. All age groups. Male/Female. Send for form to PALS, Emerson Chambers, Blackett Street, Newcastle upon Tyne, NU1JF, Northumberland, England.

WOULD THE PERSONS WHO WITnessed and spoke to young man involved in accident on corner of Pandora and Cook Streets at approx. 5 p.m. Wed., Nov. 29, between blue Austin and white Buick please contact young driver at 477-6643 or 477-2531 as soon as possible please.

YOUNG GENTLEMAN WITH means/ wishes to meet slim, attractive girl, but humble, age 19-25, for outings. Enjoys theatre, outdoor activities, touring, to good future ahead. Victoria Press, Box 421.

I, THOMAS BARRIE COOK OF 3153 Metchosin Rd., will not be responsible for any debts incurred in my name after this date, Nov. 30, without my written consent. Thomas Barrie Cook.

WILL SARAH RICHARDSON, RECently arrived from England or anyone knowing her whereabouts please phone 388-6125. I am holding important mail.

I, PETER KELVIN d'KUGENER will not be responsible for any debts incurred in my name as and from this date, Nov. 30, 1967. Peter Kelvin d'Kugener.

ESCAPE FROM LONELINESS. Meet nice sociable lady, sixty. Home interests and travel. Object companionship, no triflers. Victoria Press Box 437.

REFINED LADY, 40'S, 126 LBS., youngish, lively, would like to meet gent, 42-55, slim appearance. Victoria Press, Box 407.

IS THERE A KIND WOMAN TO visit and reassure a lonely girl? Mr. Harvey, 4926 Cordova Bay Rd.

ALCOHOLICS ANONYMOUS
Contact 383-0415 or P.O. Box 1, 1005 View S., Victoria, B.C.

WORLD FEDERALISTS
Peace by World Law. 382-1322.

40 BUSINESS PERSONALS

BEAUTIFUL INDOOR POOL, available to public, restricted basis; Sauna bath, Victoria's only Espresso Coffee Bar facing pool. Reservations and enquiries. 386-2812.

"HOME FOR CHRISTMAS?"
Find a loving partner through selective dating. Commonwealth Marriage Bureau—Licenced since 1936—Ste. 910 736 Granville, Vancouver. 683-3045

FOR OWN CAKES ICED FOR weddings, birthdays, Xmas and special occasions. Phone Mr. S. Radley, 382-8066 after 6 p.m.

MARCHERS! — GET RELIEF FOR that aching body at Hickie's Massage Studio, 1524 Foul Bay Rd. Ph. 386-0722.

WEDDING KEEPSAKES, HAVE movies made of it. Information, 652-2624.

TEA CUP READING, MADAM Bella, Govnor's Pancake House.

42 EDUCATION

TUTORING
Bring your school problems to us. We have helped others save a whole school year by: Offering the best in tutoring from Grade 1 to University levels; giving individual instruction extending friendly and understanding attention to students' particular needs. May we help you?
UNIVERSAL TUTORING COLLEGE
2020 Douglas
Phone 385-8603 Any Time

TUTORING, PROFESSIONAL help by experienced teacher, French, Math, new and old method. 382-7866.

EXTRA HELP FOR CHILDREN IN elementary grades with reading difficulties. Oak Bay vicinity. Ph. 388-9436.

STUDENTS, HAVING TROUBLE WITH YOUR FRENCH? CALL 477-3212 EVENINGS FOR INDIVIDUAL HELP.

NEW MATH TUTOR: EXPERIenced teacher charges $3 per hour. Phone 382-1070.

REDFERN, MONTESSORI SCHOOL and kindergarten. 386-0981, 384-4825.

60 FUEL

Coal

CLEAN ALBERTA COALS
For Stoves and Furnaces
Coal and Coke for Aga Stoves
Prestologs — Heating Oils
ROSE FUEL CO. LTD
739 Pandora 388-6646

PRES-TO-LOGS DUMPED
240 $21; 120 $10.90; Lump Coal, $26.70 ton; Kindling, 8 sacks $4.70. Williams Coal. 382-9395.

DIPLOMAT LUMP, $21.20; EGG, $20.20; nut, $18.90. Richard Hall and Sons. since 1882. 746 Fort. 384-1431.

Oil

GET MORE CUSTOMERS BY PUTting Classified Ads on your sales staff now. Phone 386-2121 for a helpful representative.

STOVE AND FURNACE OIL metered delivery. Ideal Fuel Co. Ltd., 382-4622, 382-2832.

Wood and Sawdust

SPECIAL
DRY INSIDE FIR
Hand loaded, very clean, 12" lengths for furnace, fireplace, kitchen range.
FIR PLANER ENDS
Kiln dry, 2x4, 2x8, 2x10. Stove lengths. Immediate delivery.
SOOKE FUEL CO.
382-2211 388-8925

TOTEM LOGS
$18 Per Unit
240 LOGS (12 LOGS PER CARTON)
DELIVERED WITHIN
5-MILE CIRCLE
Ideal for fireplace etc.
HARKNETT FUEL LTD.
384-9381 2333 Government St.

Fertilizer—Sawdust
Double screened for barns and gardens. By bulk or blown.
Quantity of Hog Fuel Available
SHAVINGS. 3 UNITS $7.95
Ideal Fuel Co. Ltd.
382-4622 382-2832

WOOD — WOOD
Dryland Fir Wood
never been in water.
2½ cords $14.95
Best Fuel Co. 384-5524

DHILLON FUEL — 383-3811
Cordwood fir, 2½ cords $20
Dryland mill wood, 2½ cords ... $16
Kiln dry planer ends, 2½ cords . $16
Millrun millwood, 2½ cords $12
Blower fir sawdust for furnace.

WOOD — DRY — WOOD
12" Length
Furnace—stove—fireplace
2½ Cords $17.95
Ideal Fuel Co. Ltd. 382-4622

ALDER, FIR, ANY LENGTH. Rolly's 478-3549.

FIREPLACE, OAK WOOD. 1 CORD $20. 384-1645, 384-5296 eves.

61 BUILDING SUPPLIES

STEWART & HUDSON

ACRES OF BARGAINS

PANELLING SALE

TANBARK HICKORY
4x8x¼ prefinished $5.99

KNOTTY SPRUCE
4x8x¼ prefinished $5.74

MAHOGANY PLYWOOD

4'x8' V-groove	$2.49
4'x7' V-groove	$2.29

HARDBOARD SPECIALS

4'x8'x⅛	$1.27
4'x8'x¼	$1.77

CEILING PANELS
Squaretex

4'x4' Natural	.99
4'x4' White	$1.59

ARMSTRONG TILE

12"x12" vinyl asbestos 19½c

PRES-TO-LOGS
30 for $2.50
K-3 PARTICLE BOARD
4x8x⅝ $3.99

PRE-FINISHED MAHOGANY
cottage grade

4x7	$2.95
4x8	$3.25

STEWART & HUDSON
Open 6 days to 5:30
400 Block, Gorge E.
Phone 386-3211

CUBBON LUMBER & BUILDING SUPPLIES LTD.
1720 Cook St. 515 Alpha St.
384-8181

PALISADE SALE
New style exterior, 4x8x⅜ plywood suitable for direct application. Prefinished. Reg. $8.95. SALE $5.49

PRE-FINISHED PLYWOOD

4x8 Pre fin. mahog.		$ 3.49
4x8 Walnut	$12.95	$ 9.94
4x8 Birch	$12.35	$ 9.65
4x8 Teak	$12.95	$10.94
4x8 Cherry	$11.95	$10.94

PARTICLE & HARDBOARD SPEC !

4x4x¼	.85
4x8x¼	$1.27
4x8x¼	$1.95
4x8x⅝	$4.95

CEILING TILE SPECIAL
Tongue and groove white ceiling tile 64 sq. ft. carton. 12x12, 12x24, 16x16. No 1. SALE $8.49

PACKAGED LUMBER

25 pcs.	2x4-4' ECO	$2.75
25 pcs.	2x4-6' ECO	3.95
25 pcs.	2x4-8' ECO	6.75
25 pcs.	2x4-10' ECO	7.25
25 pcs.	2x4-12' ECO	8.25
25 pcs.	2x3-8' M-R	8.75
25 pcs.	2x4-8' Cedar M-R	5.95
25 pcs.	2x3-6' Cedar M-R	4.95

CUBBON LUMBER & BUILDING SUPPLIES LTD.
6 Days a Week
to 5:30 p.m.

S. J. PEDEN LTD.

CEILING TILE SALE
white, tongue and groove
16x16, 12x12
64 sq. ft. carton $8.49

PREFINISH PANELLING

4x7x4 mm. Mah.	$2.95
4x8x4 mm. Mah.	$3.25

4x8x¼ New Tyee Cedar Wood Grain	$5.59
4x8x¼ Statesman Birch	$7.49
4x8x3/16 Teak	$10.95
4x8x3/16 Walnut	$10.95
4x8x3/16 Rosewood	$10.95

INSULATION
2½" Fibreglas 100-sq. ft. roll .. $6.10
over 5 rolls $5.99

FIR PLYWOOD

4x8x¼ Sanded	$3.25
4x8x⅜ Sanded	$3.59
4x8x11/16 Sanded	$6.25
4x8x¾ Sanded	$6.50
4x8x¾ Unsanded	$4.95
4x8x¾ Unsanded	$5.60

WALLBOARDS

4x8x⅜ Gyproc	$2.49
4x8x¼ Hardboard	$1.27
4x8 Plastic Laminate	$13.49

SEE US for BEST PRICES on doors, mouldings, floor tile, hardware and asphalt roofing.

8 to 5, 6 days a week
S. J. PEDEN LTD.
2855 QUESNEL ST.
386-3464
One Block East of Douglas
Between Market and Topaz

WHY PAY MORE?
D Waterproof fir plywood
unsanded 4' x 8' sanded

5/16"	$2.35	¼"	$3.15
⅜"	$2.75	⅜"	$3.95
½"	$3.95	½"	$5.45
⅝"	$4.85	⅝"	$6.35
¾"	$5.85	¾"	$6.95

2' x 4'—¼" hardboard	.45
4' x 8'—¼" hardboard	$1.25
4' x 8'—¼ hardboard	$1.75
4' x 8' Gyproc No. 1 white	$2.35
2" x 4"—8' studs from	.20
2" x 4" random econo MBM	$29.95

LANGFORD
BUILDING SUPPLY
940 Goldstream Avenue 478-1724
Open seven days a Week

LUMBER, PLYWOOD
A yard full of lumber. All sizes, types, grades of Douglas fir framing lumber at the lowest prices in Victoria.
Before you buy check our prices. Everything for the home builder.
Doors Hardware Mouldings
Insulation Roofing
Aluminum Windows Nails
& Pre Fab Cottages.
Free estimating service available at no cost or obligation. FOR QUALITY, SERVICE and guaranteed satisfaction. Phone, write, or bring your building requirements to
HOME BUILDING SUPPLIES
220 Esquimalt Rd. 382-2211
Immediate delivery service to all Vancouver Island and Gulf Islands.

PRE-FAB SHOP LTD.
Mfg. of quality custom made sheet metal duct and fittings for commercial and industrial use in ventilation, heating and air conditioning.
CONDUCTOR PIPE and ELBOWS
All types FLASHING
CONVERSION, OIL BURNERS
REGISTERS and GRILLS
382-5214 412412 Alpha Terrace

61 BUILDING SUPPLIES

INSTANT CONCRETE REPAIRS
QUICK SET PERMANENT CEMENT. Another new material by the makers of Albitol, that miraculous concrete bonding agent. Ready to use, bonds to concrete, wood or metal even under water in five minutes.
Open Saturdays till noon.
ISLAND BUILDING SUPPLY COMPANY LTD.
575 Gorge Road East
382-5178

62 FURNITURE

NEW AND USED SPECIALS

Curio Cabinet, Antique white, reg. $199, now	$149
6-piece Natural finish Dinette	$69.95
1 Mahogany dining room chairs	$13.00
Gossip Bench, wood	$19.50
Grass Oval Matts, each	.75
Arborite Buffet and Hutch	$59.50
Assorted Lamps from	$2.50
2 only, Walnut dining chairs, each	$17.50
3" 3" Headboards, white	$7.95
Assorted sizes in cocoa matts at Sale Prices	

HOME FURNITURE
825 Fort St. 382-5138

LUNDS AUCTIONS
Tuesday and Saturday
ALL HOUSEHOLD FURNISHINGS, TOOLS, CARS, BOATS, ETC.
PHONE FOR FREE APPRAISAL
926 FORT ST. 386-3308

MAYNARDS AUCTIONEERS
FURNISHINGS PURCHASED OUTRIGHT OR SOLD ON CONSIGNMENT. APPRAISAL WITHOUT OBLIGATION.
HIGHEST PRICES REALIZED AT MAYNARDS 388-5191

KILSHAW'S AUCTIONEERS
Buy — Sell
CASH
Guaranteed Appraisals
1115 Fort 384-6441

REPOSSESSED FURNITURE — Complete 3-room groups, kitchen, living room and bedroom. Will taken care of. To view phone Lin Bell, 386-2458 days, 384-1057 eves.

CONTINENTAL HOME SUPPLY
851 Johnson 386-2458

COUNTRY AND CITY AUCTION
FURNITURE BOUGHT AND SOLD
SALES SAT. 1 P.M.
731 Goldstream Ave. 478-1791

FURNITURE TAKEN AT TRADE AT
The People's Store
PEOPLE'S TRADING POST
2510 Trans-Canada Highway,
478-3933.
Open Sunday, 1-6 p.m.

CLEANING
Two-piece chesterfield cleaned, demothed, in your own home from $19. We also clean carpets. For free estimates call Ambassador Home Service. 382-5532.

THE BRITISH UPHOLSTERY Shop. Personal calls with upholstery fabrics and slip covers without obligation. 385-2222. 1403 Broad at Johnson.

PERSONALIZED RE-UPHOLSTERing service in the home. Phone 382-5111 and ask for J. Worden or G. Hodgson. Standard Furniture Co., 737 Yates.

NEW DESK AND SWIVEL CHAIR, also miscellaneous rumpus room furniture. 905 Shearwater.

5-PIECE DINETTE SET, PADDED chair, $55. 385-1156.

SINGLE BED AND SPRING BED, very cheap, 383-8507.

DANISH TEAK DESK, COLLECtor's item, $180. 477-3086 or 386-7091.

IMMACULATE DINING-ROOM suite. 384-8350.

63 MUSICAL INSTRUMENTS

ORGANS by PHILIPS
MARVELLOUS !
TWO KEYBOARD MODEL with 13 Pedals. SPECIAL INTRODUCTORY PRICE $788
SINGLE KEYBOARD COMBINAtion. Chord organ and conventional organ. SPECIAL INTRODUCTORY PRICE $588
BUDGET TERMS—LESSON PLAN
WOODWARD'S
MAYFAIR 2nd floor

SALE

Canora guitars	$9.95
Suzuki guitars	$19.95
Flamenco guitars	$35 and $49
Yamaha guitars	$37.95
Regent jumbo guitars	$55
Yamaha 150 guitar	$69
Canora elect. bass	$49
Winston elect. Teardrop	$79
Pianica 22"	$18.95

FREE LESSONS WITH EACH PURCHASE
TALISMAN MUSIC CENTRE
939 Yates 384-9222

CHRISTMAS SPECIALS

12-string Electric Guitars	$39.00
Auto-harps	$49.00
Electric Hawaiian Guitars	$69.00
Drum Outfits	$139.00
Ukuleles	$5.95
Fender Strat. Guitar and Case	$275.00
48 Bass Piano Accordion	$99.00
Arcade Guitars	$19.95

Hall and Fairfield Music Centre
728 Fort, 385-8342

BECHSTEIN
BLUTHNER
SAUTER
GROTRIEN-STEINWEG
Direct imported by
JANISCH PIANOS LTD.
2924 Main St., Vancouver

RENT A YAMAHA PIANO
RENT APPLIED IF PURCHASED
ON EASY TERMS
FLETCHER BROS.
2020 Douglas 388-0248 anytime

THOMAS ORGANS FROM AS LOW as $745 to $5,100. Lesson course and all music with each instrument. Endorsed by Laurence Welk. Reginald Stone Organ Studio, right across from Eaton's, 1239 Broad Street. Phone 383-0239.

PLAYER PIANO COMPLETELY rebuilt, 30" upright piano, good tone. A real pleasure, $749.00. Many other reconditioned pianos to select for Christmas delivery. From $295.00. Budget terms. Woodward's Mayfair, 2nd floor.

SEE THE NEW BEAUTIFUL Yamaha drum set, now on display until Friday 9 p.m. Also the 12 string and Jumbo Yamaha guitars. At Willis Music Studio, 1320 Broad, 385-5242.

HARMONY ELECTRIC GUITAR and case, thin hollow body model, two pick-ups, in excellent condition. New price $244, asking $125. J. Berrisford, 821 Island Rd.

RENTALS, SALES AND REPAIRS for all band instruments. Nelson's Instrument Repair Service. 4129 Carey Rd., Phone 479-2827.

OLDER PIANO FOR SALE, VERY good condition, but does need tuning badly. Ideal for rumpus room. $150. 479-2627.

ZILDJIAN CYMBALS, 22" MEDIUM, pair of matched 15" medium, high hat. $110. Ludwig Hardware, Ph. 383-3972 after 7.

WE BUY USED PIANOS FOR cash. Phone EATON'S Music Centre. 382-7141.

NEW TAKT GUITAR AMPLIFIER, in excellent condition, $85. 477-5872 after 4 p.m.

100-WATT AMPLIFIER REVERB, tremulo. $200. 384-8260.

63 MUSICAL INSTRUMENTS

SEE THE
FINE DISPLAY
OF YAMAHA
GRAND PIANOS
FLETCHER BROS.
2020 Douglas 383-0248

EATON'S FOR GRAND PIANOS! Mason and Risch, Heintzman, Steinway, for sale or rent. Phone 382-7141—ask for the Music Centre.

USED PIANOS FROM $125 TO $495, including Heintzman. Buy on convenient budget terms. Call Eaton's Music Centre, 382-7141.

120 BASS ACCORDION, $140. 386-2543

REBUILT PIANOS, EASY TERMS Scott Piano Service, 384-4623

BALDWIN ORGAN, BRAND NEW condition, $995. 385-3661.

11-PIECE DRUM SET, GOOD CONdition. $225. 479-4945 after 5 p.m.

FOR SALE — HEINTZMAN BABY Grand piano and bench. 388-9375.

AS NEW 120 BASS ACCORDION. 384-8350.

63A MUSIC TEACHERS

PRIVATE MUSIC LESSONS ON MOST ALL INSTRUMENTS
HALL AND FAIRFIELD
728 FORT — 385-8342

PROFESSIONAL INSTRUCTION GUITAR
BERNIE PORTER MUSIC STUDIO
1734 Douglas Street 382-9542

ESTHER'S ACCORDIAN STUDIO
Accordions loaned beginners
1428 Westall 383-0701

PLAY POPULAR PIANO
20 lessons. Results guaranteed
Mrs. Ted Williams, 386-1252

ACCORDION LESSONS
385-0895

64 TV, STEREO, RADIO SALES AND SERVICE

RCA AM-FM
STEREO SPECIALS
FROM QUADRA

1
DE BUTANT—Modern Walnut Cabinet, 30 Watts, Garrard Changer.
REGULAR $391. NOW $348.88

1
DEBONAIRE — Contemporary Walnut Cabinet, 30 Watts, BSR British Changer.
REGULAR 405 SALE $358.88

1
COPPELLIA — Scandinavian Walnut Cabinet, 65 Watts, Dual 1009 German Changer.
REGULAR $572. SALE $488.88

1
AVIGNON — French Provincial Fruitwood Cabinet, 65 Watts, Garrard AT6 Changer.
REGULAR $657 SALE $588.88

1
COLONIAL—Shutter Panels, Maple Cabinet, 65 Watts, Garrard Changer.
REGULAR $563. SALE $478.88

QUADRA APPLIANCE
SERVICE CENTRE
3514 QUADRA ST.
385-6422

ANTENNAS
ARE FOR
"THE BIRDS"
CABLEVISION
IS
FOR PEOPLE
Victoria Cablevision Ltd.
3601 Shelbourne
477-1884

COLOR TV SPECIAL
6 ONLY
Electrohome Pacifican
Color TVs
Originally Priced At
$1195.00
NOW ONLY $829
$100 Off On Many
1967 MODELS
One Year Parts And
Labor Warranty
KENT'S LTD.
724 Fort St. 383-7104

STEREO SPECIALS
REPOSSESSED
AND CONSIGNMENT
Clairtone 120 watt AM.FM. Garrard Lab 80 Changer. Distressed oak finish Italian Provincial cabinet. Dumont 40 watt AM.FM. Garrard changer. Tape Jack Scandia walnut cabinet.
Panasonic 4-track tape recorder, 2-speed.
These models are as new in chassis and cabinets.
Phone Lin Bell, 386-2458 days, 384-1057 eves.

CONTINENTAL HOME SUPPLY
851 Johnson, 386-2458

KENT'S LTD. RENTALS
11" — 12" — 14" — 17"
19" — 21" — 23" TVs; Tape Recorders; Record Players; Transistor Radios; by day, week or month.
KENT'S LTD.
742 Fort St. 383-7104

FACTORY SPECIAL ON STEREOS
8 only. 75 watt output. Top stereo components including tape and satellite speaker jacks.
SPECIAL $499
CONTINENTAL HOME SUPPLY
851 Johnson, 386-2458

TELEVISION — RADIO
MAJOR APPLIANCES
Repairs made in your home or in the service building by competent technicians and backed by famous HBC guarantee. You can charge it or use your PBA. Dial 385-1311.
THE BAY

SEE CONTINENTAL'S NEW TV, Stereo, and 3-way display. We are overstocked due to remodelling and will give top trade-ins, reduced prices and a free turkey throughout the Christmas Season. Phone 386-2458.
CONTINENTAL HOME SUPPLY
851 Johnson

TV SERVICE
20 YEARS EXPERIENCE
All repairs done in your home
Call For Appointment
COLORAMA TV SERVICE
9 A.M. TO 9 P.M.
388-8751
Guarantee service within 1 Hour

TVS AND RADIOS REPAIRED AND Overhauled by Government Certified Technician
BRENTWOOD BAY ELECTRONIC SERVICE
P.O. Box 101, Brentwood Bay
Phone 652-2045 or 652-1419

IDEAL FOR HOME CLUBS OR BUSINESSES—8 track home cartridge player $134.95
TAPE RECORDING CENTRE
1543 Fort 382-0928

JUST IN TIME FOR CHRISTMAS. Philco TV, black and white, 21" screen, rich walnut finished cabinet. Just 6 months old. Phone 388-6319.

PROMPT, DEPENDABLE SERvice from the Music Box's qualified service technicians. Black and white and color. 2248 Oak Bay. 385-8222.

CONTINENTAL HOME SUPPLY, 851 Johnson. 11" General Electric color TAP, with stand. Regular $430, now $296. Terms available. Ask for Credit Manager, Art. 386-2458.

BUTLER'S TV RENTALS
BLACK & WHITE
COLOUR
RENTAL — PURCHASE PLAN
PHONE 383-6911

CONTINENTAL HOME SUPPLY, 851 Johnson. One only repossessed stereo. Reliable party may take over contract at $18 a month. Ask for Credit Manager, Art. 386-2458.

REPOSSESSED 3-WAY DUMONT combination, call L. K. Johnson, 386-2458. Continental Home Supply, 851 Johnson.

64 TV, STEREO, RADIO SALES AND SERVICE

SAVE MONEY
ON YOUR TV REPAIRS.
KILNER'S TV SERVICE.
Calls $3.50 Anytime 382-7475

HALLICRAFTER'S RADIO, 8 short wave bands, standard broadcast, excellent reception. $50. 384-6449.

FOR SALE — 1-YEAR-OLD 19" Philco TV set, bound in mahogany. Phone 388-7700.

SOLID STATE PHILCO STEREO portable, 4 speakers, diamond needle, like new. $95. 384-2285.

LITTLE'S TV SERVICE. QUALIfied Electronics Technician. Calls $4.50. 384-4550.

MOBILE RADIO TELEPHONE
Bell & Shemilt Electronics Ltd.
No. 1 W. Burnside Rd. 386-7701

PORTABLE TV. 17" WINDSOR $45. 384-9478.

21" R.C.A. CONSOLE, GUARANteed new picture tube $80. 384-5400.

65 MOTORCYCLES

ACCESSORIES

Mirrors from	$2.50
Gloves from	$2.95
Face shields from	$3.25
Carriers from	$6.50
Windshields from	$12.95
Kidney Belts from	$4.95
Saddle Bags from	$5.95
Helmets from	$10.95

Leather jackets, pants, coveralls, etc.
YAMAHA AND TRIUMPH DEALER
SEE US
AT YAMAHA CITY
Div. of MULLINS MARINE SALES LTD., 925 Yates
382-1828

LAYAWAY FOR XMAS
N O W

Gloves from	$4.95 pr.
Helmets from	$10.95 ea.
Jackets from	$17.95 ea.
Leather jackets from	$36.95 ea.
Rear carriers from	$6.50 ea.

Plus windshields, and many custom accessories.
See Us Now at
PEARSON MOTORCYCLES SALES LTD.
3400 Douglas St. 386-3033

YAMAHA BSA TRIUMPH
SALES SERVICE PARTS
AND ACCESSORIES
CYCLE CENTRE
LES BLOW'S MOTORCYCLE SALES
2940 Douglas St. Phone 384-7843

GREEVES! WORLD'S LEADING rough-going motorcycle. See the new WESSEX. Trials model, $785. AT BROOKLANDS MOTORCYCLE, 937 Fort St. Serving the motorcyclist since 1913. 383-5928.

1963, 250 CC SPORTS MODEL BSA completely rebuilt, excellent condition, all reasonable offer considered. 383-4550.

55 CC 1965 YAMAHA, TOP SHAPE, 3 tires, car carrier, helmet. $180 or nearest offer. Ph. 386-2682 before 3:30 p.m.

1966 HONDA 350 SUPER SPORT, new condition, low mileage. Low down payment if financed. Full price $600. 479-5220.

1965 HONDA 55. GOOD CONDItion. Bill for engine and transmission overhaul $175, with helmet. 386-7688.

KAWASAKI SALES — PARTS
FREDERICK MOTORS LTD.
2751 Richmond Ave. 384-2121

WANTED. HARLEY 45 FRONT end, any condition. Reasonable. 385-8314.

WANTED, FRONT WHEEL 11-10"; also Amal carburetors. Will consider anything. 385-8314.

175 CC. B.S.A. ROAD OR TRAIL. 384-0619.

65 S 90 HONDA, GOOD CONDItion, $275. 385-1003.

HONDA 55 TRAIL.
383-9976.

FORCEL TO SELL 1966 DUCATI 160. $300. 383-2360.

'67 YAMAHA 100 cc, trail, mint condition, $350. 478-6074.

66 BICYCLES

CHRISTMAS LAY-A-WAY
On Bikes — small deposit
Hold excellent stock
GORDON'S SPORTING GOODS
1007 Hillside Ave. 382-5815

BICYCLES, TRIKES, SCOOTERS, wagons, doll carriages. Don't delay shop now while selection is best. Lay-away.
ROBINSON'S
1307 Broad St. 385-3429

FOR ALL YOUR BICYCLES and Accessories See
OAK BAY BICYCLE SHOP
1968 OAK BAY AVE.
PHONE 384-5451

GIRL'S RALEIGH 20-INCH bicycle, carrier, pump, etc., very good condition, $20. Possession or hold till December 23rd. 477-2296.

BICYCLES NEW AND USED
Russ Hay 2542 Govt. 384-4729
Trades Accepted — Repairs

GIRL'S 20" BICYCLE as new, $30. Boy's 20" 3-speed bicycle, good condition, $20. 479-4284.

RALEIGH SPORTS BICYCLE, 3-speed gear. Good condition. 479-3506 after 3:30 p.m.

GIRL'S RALEIGH 3-SPEED FULL size, excellent condition $24. 384-5309.

GIRL'S 3-SPEED BIKE, EXCELlent condition. $25. 477-4565

BOY'S BICYCLE SPEED KING 26" wheel; $20 or offers. 658-5124.

BOY'S 3-SPEED RALEIGH bicycle with extras, $40. 385-0634.

BOY'S 21" FRAME 3-SPEED bike, good condition. 382-9391.

BOY'S 3-SPEED GLIDER Bicycle, like new, $35. 479-5196.

BOY'S GLIDER BIKE, EXCELlent condition. 477-4349.

2 GIRL'S BICYCLES, $12 TO $18. 386-3635.

GIRL'S RALEIGH 3-SPEED, light, carrier, excellent, $30. 383-5277.

BOY'S BICYCLE, 6 TO 9 YEARS, as new. 382-7959.

67 STOVES AND FURNACES

AIRCO GAS LOW BOY FURNACE, 80,000 BTU capacity, also super hot gas water heater, 22 gallon. 383-4138.

OIL RANGE WITH CYCLOS burner in good condition, also tank and stand. $50. 383-0810.

ANNEX COAL AND WOOD BURNing heater, white porcelain enamel, excellent condition $45. 384-6683.

23-INCH MCLARY ELECTRIC range, excellent condition, $65. 477-4244.

GOOD STOVE, CYCLOS, OIL burner, oil drum and stand. Phone 383-0565.

RANGE AND FURNACE REPAIRS —Boilers and Cyclos oil burners installed. 477-4912.

$200 SPACE HEATER FROM Eatons, will heat 4 rooms, selling for $49.95. Ph 382-5216 Sundays only.

30" ELECTRIC STOVE, HARDLY used. $100. 479-6354.

1 HOT WATER HEATING BOILER, F/M stoker coal and wood. 383-9042.

DIMPLEX RADIATOR, 1250 watts, like new. 383-9196.

DOUBLE OVEN RANGE 40" wide, what offers? 384-1680.

25" STOVE, AUTOMATIC AND timer, $50. 384-3484.

70 HEAVY EQUIPMENT

1968 MODEL 38B BUCYRUS 1¾-yard grade shovel; 1961 Kenworth 12-yard gravel truck; rock drill unit, Chapman boom mounted on fwd. skidder; 1966 Mercury M250, 4x4, styleside skidder; Chicago pneumatic track mounted mobile drilling unit; 1966 D8 cat. Vancouver. 327-1131.

71 FARM IMPLEMENTS

USED EQUIPMENT
Fordson and Major with 14 ft. Ford backhoe and Shawner loader. Excellent value, $4,500. MG 40 Ransome crawler tractor with PTO and hydraulics. $1,395.

NEW EQUIPMENT
Ford 3000 AP 8 and 10-speed tractor models in stock for immediate delivery. Save $ $ now with Ford Pre-Season "Trade 'N Save" Plan.
MAYHEW AND STRUTT LIMITED
2300 Douglas Street
386-7704
FORD — FARM — INDUSTRIAL MARINE

BUTLER BROTHERS
TRACTOR SHOP
Headquarters for
proven
J. I. CASE
Utility and farm
equipment
Keating X Road 652-1121

9 N FORD TRACTOR, GOOD condition, with 2-point hitch, new angle blade and lift platform. $950. 479-3968.

GET MORE CUSTOMERS BY PUTting Classified Ads on your sales staff now. Phone 386-2121 for a helpful representative.

WANTED FORD OR FERGUSON steel half tracks. Good condition. 477-2186 evenings.

72 MACHINERY

WRECKING CATS
D8 13A model hydraulic
D8 2U model cable
TD14 International
DD Cletrac Oliver
NEW PARTS
Dutch rails all models.
John Deere rails, roll, sprocket D and M lifetime rolls
(Case and John Deere)
Lifetime Rolls all models
D6 roll lifetime S.F. $89.00 ea.
D7 roll lifetime S.F. $115.50 ea.
D8 roll lifetime S.F. $134 ea.
Sprockets, idlers and parts.
New pinions, bull gear 20 per cent off.
Used pinions, bull gear 50 per cent off.
Phone B. A. Whibley, 754-9355 anytime, R.R. 2, Nanaimo, B.C.

D7 CATERPILLAR, WINCH AND cable blade with spare motor and radiator, $3,500. 382-7923 between 6-8 p.m.

74 GARDEN SUPPLIES

Fertilizer

LOST LAKE FARM, BUY DIRECT FOR SATISFACTION
Well rotted cow manue, $3 - $3.50 per yd. 479-3841.

SPECIAL OLD COW MANURE, 6 yd. $19, bag 75c. 385-4356.

DUCK MANURE 50c A BAG. Sidney Duck Farm. 656-4412.

CHICKEN MANURE, 5 YDS $10, bag $1. 478-1073. Valley Farms.

Plowing, Rotovating and Cultivating

C. STARCK, ROTOVATING, ETC., tractors, hand machines, loading and hauling. 479-3157, 383-1084.

COOPER TRACTOR SERVICE
Rotovating, levelling, plowing, mowing, light clearing. 477-3116.

ROB'S ROTOVATING
Clearing, blade work, etc. 479-2190

JACK'S TRACTOR SERVICE
Rotovate. plow. level. 479-1586.

DON'S TRACTOR SERVICE
Plow, cult., rotovate, level. 477-3913

Top Soil, Rocks and Fill

SHREDDED PEAT SOIL, GARDEN sand, manure, gravel, fill. Soil and manure by the sack. E. Nixon Ltd. 479-1937.

VALLEY FARMS SHREDDED peat soil, load or bag. 478-2590 or 478-1073.

TOP SOIL, FILL, BLASTED ROCK, sand and gravel.
OK Trucking Co. Ltd., 386-3414.

SCREENED POTTING SOIL, $1 A bag; pick-up 75c; also chicken manure. 478-2580 or 478-1073. Valley Farms.

79 SPORTING GOODS

30-30 WIN., $69; REM. 600 308, $104; 222 BSA and scope, $149; 30-06 Browning, $169; Sav. 30-30, $59; Sav. 25-20, $49; BSA 12 dble. Ejectors, $179; 12 Rem. pump, $75; 12 Win. trap pump, $219; 20 Bernardelli dble., $198; 12 Eibar dble., $79; 20 Fox dble., $109; 22-20 Ga. Sav. $69.
SCOPES, GUN CASES, SLINGS
ROBINSON'S
1307 Broad St. 385-3429

EXCELLENT SELECTION
of Boys' used skates from sizes 3 to 10
RAY'S SPORTS CENTRE
1692 Douglas Street 385-6312

THE MOUNTAIN SHOP
Your Ski Specialist
SALES - RENTALS - REPAIRS
ESQUIMALT PLAZA 388-7431

Curling Slacks by ALPINE
Also tops in ski equipment.
PEETZ SKI SHOP, 504 JOHNSON

WET SUITS FOR WATER SKIING, surfing and diving warmth and comfort. Scuba Shop, 1919 Douglas.

ROYAL AQUA MASTER REGUlator plus tank with J valve. Offers. 384-4156.

357 MAGNUM, NEW $150. 383-9976.

FOR SALE — NEW HOCKEY equipment, 384-9216.

80 BOATS AND MARINE

OAK BAY YACHTS
Home of the HAIDA 26
— S P E C I A L —
OWNED BY US and urgently needs a buyer. 21' steel hull power boat, rebuilt Kermath inboard 1966. Ideal for day fishing, beach combing, yacht club committee boat or work boat. WAS $3500 NOW $2700
—GOOD—USED BOATS

36'	Fibreglass, twin power and controls	$31,000
34'	Diesel, accommodate 6	$17,500
36'	Monk 12'8 beam	$15,500
27'	Fairliner 250 hp	$10,000
42'	Bridgedeck, radiophone	$7900
24'	Brandlmayr 1966 Volvo outdrive	$6500
17'	Seagstercraft twin OB trailer	$2500
18'	Weekender 35 Johnson	$900
18'	Day Fisherman Easthope	$900
17'	Day Fisherman 15 Johnson	$500
35'	Spencer sloop 1967 Sea Scout	$20,500
32'	Ocean sloop 1965 diesel power	$14,000
30'	Fibreglass yawl 1961	$14,500
9'	Davidson sailing dinghy	$400

New Boats from Hong Kong and Japan
Sailing School. Compass adjusting. Charters
Easy financing Trades on all deals
OAK BAY YACHTS
OAK BAY MARINA
656-3579 386-8212

SACRIFICE
$1,000.00 BELOW MARKET VALUE
25-foot Owens (factory-built) express cruiser. 220 h.p. flagship inboard. Sleeps 5. Fully equipped and ready to go. Other commitments force quick sale at low off-season price. 477-6516.

13' PLYWOOD, 10 H.P. OUTBOARD with trailer. $300. 385-5116.

NEW 88 GALLON GAS TANK, 385-1148.

NEW 83 GALLON GAS TANK
385-1148.

40-FT. RIVER TUG, 671 G.M.C., good condition. Vancouver. 327-1131.

1961 VIKING OUTBOARD,

WOODWARD'S
USED FURNITURE
AND APPLIANCES

779 PANDORA AVENUE
386-3322, Local 216, 219

NEW FURNITURE PRICED TO CLEAR

1 2-piece Modern CHESTERFIELD SUITE — 4 cushions, narrow arms, gold $128.88. Armless lounges $58.88

1 6-piece DINING ROOM SUITE — Danish walnut, 72" buffet, table with 2 leaves, 4 chairs ..$249.95

1 8-piece DINING SUITE — French provincial buffet, table, 5 side chairs and 1 arm chair $339

1 9 Drawer DRESSER with mirror walnut finish $99.95

1 9 Drawer DRESSER and mirror — Colonial Maple finish $99.98

RECONDITIONED APPLIANCES

1 21" PHILIPS Console T.V. Swivel base, magic eye tubing, new picture tube $109.95

1 23" ADMIRAL Console T.V. New picture tube $189.95

1 CYCLOS Oil Range $69.95

1 30" FRIGIDAIRE Electric Range $69.95

1 30" GURNEY Electric Range $79.95

1 40" GURNEY Electric Range $49.95

1 SIMPLICITY Wringer Washer $69.95

1 INGLIS Wringer Washer $49.95

1 EASY Automatic washer $75

Ask about WOODWARD'S Easy Credit Terms

WOODWARD'S

A A A A A A A A A A A A
STANDARD'S
BARGAIN ANNEX
USED FURNITURE
SPECIALS!

Oak Buffet 19.00
3-pce. Walnut Bedroom Suite 69.50
2-pce. Green Chesterfield 69.50

USED APPLIANCES, TOO!

Kitchen-Aid Free Standing Dishwasher 150.00
Easy Wringer Washer 79.00
RCA Victor 17" TV 49.00

STANDARD FURNITURE
BARGAIN ANNEX
843 Pandora (Opp. B.C. Hydro)
A A A A A A A A A A A A

ABEL TRADING, OPEN 8:30 A.M. to 8 p.m. All sizes used lumber, doors, windows, piping, electrical fittings All demolition materials. 4-inch soil pipe. Wrecking older model cars. Warehouse full of discards from clean-up service, books, pictures, furniture, miscellaneous junk. Walk around. Turner off Bay. 388-6541.

ALL VACS

Repairs to all makes of vacuum cleaners. Rebuilts at reasonable prices. Terms. Free pick up, delivery, estimates. 658-8311.

NEW AND USED WASHERS AND dryers. Island Washer Sales and Service. 675 Chatham. 382-6413.

AUTO. INGLIS WASHER, 1-YR.-old. Boys' bikes, 21", 3-speed, 21", 18" coasters, new cond. Adj. dress form, 12-14. El. fry pan. Small jig saw. Scalstric-extra track. ½-h.p. motor. 16' plywood cabin boat-motor-trailer. Reasonable. 479-3045.

BABY BUGGY, JOLLY JUMPER, automatic bottle sterilizer, bottle warmer, Commode chair, cuddle seat, baby's rocker, playpen and assorted baby clothing. Hand mower, folded V TV aerial, with pole. 479-4620.

BLACK SEAL COAT 16-18; 2 men's car coats, 38; new dresses and slacks, 20; portable Smith-Corona typewriter, like new; metal steamer trunk and large metal grip; Starmite camera, case and slide viewer. 386-2841.

WRECKING 2-STOREY BUILDING, 40x120. Many items for sale. Lumber, flooring, 4" V joints, sinks, toilets, firebrick, pipe, hot water radiators and a quantity of marine miscellaneous. 479-3344.

LIMOGES DINNER SET; CHINA cups and saucers, plates, crystal, cobalt ornaments, vases, gift items; novelty jewellery, etc. 382-2896.

SIGN'N SCENE
2885 TRANS-CANADA HWY.
478-5125

FREEZER SPECIAL
10 boiling fowl — $5.90
Firbank Farms
1180 Royal Oak Ave.
Farm Fresh Grade A Eggs

FUR CAPE, SIZE 16, GOOD CONDITION. $100. 30" Viking range. $75. Near new baby carriage. $25. Child's desk, $5. 388-4066.

FOR SALE — EGLER SPACE heater; automatic washer, automatic dryer; wringer washer. Phone 383-9686.

MCCLARY EASY SPIRALATOR wringer washer $35; metal Mobo spring horse $12; Fire Chief pedal car $10. 384-5407.

SLOT CAR RACING OUTFIT WITH 60 ft. track, $55; G.E. TV, good condition, $60. 384-0188.

MEN'S SKATES, SIZE 8; GOLF clubs; boy's CCM bike. 478-3965 after 6.

TEAK DOOR AND WINDOWS FOR boat; tri-lite; movie camera, light and bar. 477-6279.

Something different to delight.
Poems of Inspiration.
Poor Richards, $1.25-$2.75. 923 Fort.

3-WAY ANTENNA, $30; 2-BURNER oil heater, $25; 110 gallon tank, all attachments, $30. 382-0767.

14-CU. FT. BEN HUR DEEP freeze $100. 479-1220.

NEW LADIES WATCH ¼ PRICE $50, still under warranty. 382-7807.

DRAPES, PROPANE GAS, HOT water heater. 479-3198.

TV ANTENNA AND ROTOR
382-1024

LAUNDRY TUB, CHRISTMAS toys, games, like new. 386-2306.

ALL CHANNEL ANTENNA.
385-2896

QUALITY TUXEDO, NEAR NEW, size 40, tall, $40. 385-8948.

GOOD ANTENNA AND LEAD wire. Offers. 384-8566.

HOOVER SPIN-DRY WASHER, used 8 months. $125. 477-4122.

LADIES' DRESSES, 2 COCKTAIL and 3 afternoon. Size 14-16. 386-2677.

LOVELY WEDDING DRESS, SIZE 9. $70 or best offer. 479-5116 after 6.

HORNBY DUBLO ELECTRIC train, oo gauge. $50. 384-3637.

TRIANG HO TRAIN LAYOUT, extra switches, track. $90. 383-0041.

PIN BALL MACHINE. GOOD working condition. $75. 477-6681.

X X X X X X X X X X X

CHRISTMAS SPECIAL

Semi-automatic WASHER, in coppertone and matching DRYER $359.95

½ PRICE SALE
of mis-matched
MATTRESSES

REPOSSESSED
19" Portable TV
AS NEW $149.95

½ OFF
TOY SALE
NOW ON!

ONE ONLY!
2 piece corner sectional CHESTERFIELD SUITE, copper color.
REDUCED to $189.95

NEW!
BOYS' and GIRLS'
BIKES
BLACK HAWK and GOLDEN HAWK
$44.88 and up.

—NO DOWN PAYMENT—
— EASY TERMS —

MARSHALL WELLS
724 Fort St. 384-1021
X X X X X X X X X X X X

HARVEY'S MEATS

HARVEY'S Veal Shoulder Steaks ..... 59c lb.
HARVEY'S Boneless Veal Roasts ..... 79c lb.
HARVEY'S Rib Veal Chops ..... 89c lb.
HARVEY'S Home Cured Sliced Side Bacon ..... 79c lb.

FREEZER SPECIALS

SIDES of Beef ..... 62c lb.
SIDES of Pork ..... 45c lb.

HARVEY'S
Fine Meats Ltd.
2709 Quadra St. 383-2031

USED MOWERS

A fine selection of good used Reel and Rotary Power Mowers from 12" to 22" cutting widths with prices ranging from $40 to $170.

MAYHEW AND STRUTT LIMITED
2300 Douglas Street
386-7704
EXCLUSIVE DEALERS FOR ATCO-RANSOMES - JARI
Easy terms, trades welcome

WOODWARD'S

ATTENTION CONTRACTORS

See the new line of G.E. built-in appliances now on display at Rawlings. Wall ovens, cook tops, fan hoods, dishwashers, disposals plus the complete line of free-standing appliances.

Contractor's Discount Available
RAWLINGS PLUMBING AND HEATING CO. LTD.
2657 Douglas Street 388-7311

PORTABLE GENERATOR
INSTANT POWER — ANYWHERE!
Ideal for small power tools, camping, boating and for charging batteries.

JOHN WALT ELECTRIC
587 Johnson 382-3314

REFRIGERATOR SPECIALS

1 — G-E approx. 11 cu. ft. automatic defrost $138.88
1 — Westinghouse apart. size, automatic defrost $98.88

BOTH BETTER THAN AVERAGE

DELTA ELECTRIC
714 Cormorant St. 384-7416

LOVELY BLUE-GREEN BROCADE short evening dress, worn once $15; red French Blin and Blin wool dinner dress, as new, $10; both size 16; Junior boy's olive green 3-piece suit size 6, $4.50; Junior boy's CCM skates, size 11, $4.50. Excellent condition. 385-4261.

ELECTRIC TRAIN, SMALL TAPE recorder, Polaroid swinger, new double-barrel shotgun, 12 guage; B.D. Skil saw, 9¼ automatic hardwood floor hammer, B.D. jig-saw, washer and dryer, 2 months old. 384-4989.

1 SINGER ELECTRIC PORTABLE $35; 1 Singer gear-driven console electric $69.95; Singer Featherweight $75; Domestic Zig Zag portable electric, as new $69.95. Sawyer Sewing, 811 Fort St. 388-6228.

SEE OUR NEW LINE
of zip in and out fur-lined suede Coats and leather Jackets.
STARTING AT $69.50

FOSTER FURS
762 Yates St. 383-2514

SON WANTS

6 Transistor pocket size radio, value $15, sale $9.95. Jubilee Pharmacy, Fort at Richmond. Xmas Sale, Dec. 1 to 10. Open Sundays. 386-1471.

TOOL FOR EVERYONE

10-in. radial arm saw, 9-in. table saw, 6-in. jointer, 10-in. band saw, drill press with square chisel, sanders, roter with attachments, wood lathe with chisels. 383-8348.

REBUILT WISCONSIN ENGINE
5 H.P. $85
VICTORIA
LAWNMOWER HOSPITAL
834 Johnson Street. 386-8338

MADRONA FARMS
FRESH VEGETABLES
4317 Blenkinsop Road
Open Fri., Sat. and Sun.
only 1 p.m. 'til dark. 477-1676

2 SNOW TIRES 650 BY 16, 6 PLY, as new, half price, $40; also 2 snow tires, 650 by 14, 4 ply, $17; Violin with bow and case, half price, as new, $40; 479-1325.

Aircraft Receiver CRV—46151—115 Volt—4 bands 195 KC—9.05 MC $49.50
TRANS-WORLD ENTERPRISES LIMITED
1817 Douglas Street. 385-1941

7-PCE. DINETTE SUITE, $80; 7-pce. lounge suite, $80; stainless steel hot water tank, not insulated, $55; double cement laundry tub, $12. 386-6215.

2 TABLE SAWS, ½-H.P. MOTORS; 18-in. chain saw; paint compressor; 3-h.p. Scott outboard motor; two 12-volt batteries; 12-volt car radio. 386-6249 after 10 a.m.

G.E. CONSUL RADIO; 2 PAIR skates; Kenner motorized building set; steam engine; library and cocktail tables. 477-6588.

TIRED OF TURKEY? SURPRISE your Xmas guests with a small roast suckling pig. Order early. 479-1729.

GREEN VELVET COCKTAIL dress, white silver thread dress, black coat, maternity clothes, size 16. 384-5879.

21" SPARTON TV $75; LADY'S bike CCM $25; 2 winter tires on rims, size 6-70 $25; RCA stereo radio-record player $100. 652-1381.

WATERPROOF TARPAULINS IN all sizes and weights.
VICTORIA TENT & AWNING CO.
831 Fisgard St. 382-5215

MUSKRAT FUR COAT, LIKE NEW $95; lady's figure skates, size 7, $5; stainless steel 2-burner hot-plate, cash register. 656-3579.

RECONDITIONED TYPEWRITERS. Full warranty, reasonably priced. Turner Business Machines. 384-0145. 1014 Yates.

PILLOWS, TRILIGHT TABLE lamps, man's coat, suit, jacket and shirts, as new. 383-4796.

BABY BASSINETTE, LIKE NEW $12; 2 modern table lamp bases, $5. 388-7436.

MULTIGRAPH MODEL 40 OFF-set printing unit in good condition. $450 or nearest offer. 479-3934.

¾-LENGTH MUSKRAT COAT, $70. 383-7079

MEN'S GOOD CLOTHING SOLD and bought at the Bazaar. 382-2814

ELECTROLUX VACUUM, GOOD working order. 658-5194.

WESTINGHOUSE FRIDGE, GOOD working order, $25. 477-4296.

You Save More!!
BIG DISCOUNTS
ON ALL FOODS AT
OAKCREST FOODS—3475 QUADRA
Hundreds of Items Too Numerous to Advertise.
PRICES EFFECTIVE
FRIDAY 'TIL 9—SAT. 'TIL 7
IT PAYS TO READ THE SMALL PRINT! Our ad is jam-packed with bargains so READ EVERY WORD OF IT! We SAVE by keeping our ad small, and we pass these savings on to YOU!
Please Compare All Our Prices
LOWEST PRICES IN TOWN
TURKEYS, 18-22 lbs. Oven-ready, UTILITY. Competitive Reg. Price 47c. lb. OAKCREST DISCOUNT PRICE ..... LB. 39c.
Canada Choice Lean ROAST OF BEEF, Ranch Style, Competitive Reg. Price 83c. lb. OAKCREST DISCOUNT PRICE ..... LB. 59c.
LEAN PORK LOIN ROAST, Competitive Reg. Price 89c. lb. OAKCREST DISCOUNT PRICE LB. 65c.
JAP ORANGES, Per Case, Competitive Reg. Price $2.19. OAKCREST DISCOUNT PRICE ..... BOX $1.98
GREEN ONIONS OR RADISHES, Competitive Reg. Price 2 Bun. 25c. OAKCREST DISCOUNT PRICE
OAKCREST DISCOUNT PRICE ..... 2 Buns. 19c
NO. 1 FRESH BRUSSEL SPROUTS, Competitive Reg. Price 39c lb. OAKCREST DISCOUNT PRICE ..... LB. 29c
ALLEN'S 48-oz. Tins, APPLE DRINK. Competitive Reg. Price 35c OAKCREST DISCOUNT PRICE ..... 4 TINS $1.00
REGAL 48-oz. tin APPLE AND STRAWBERRY JAM. Competitive Reg. Price 89c. OAKCREST DISCOUNT PRICE ..... TIN 69c
ROBIN HOOD QUICK COOKING OATS, 5-lb. Bag Competitive Reg. Price 77c. OAKCREST DISCOUNT PRICE ..... 5 LBS. 59c
CHEERIOS, Cereal Competitive Reg. Price 41c Pkg. OAKCREST DISCOUNT PRICE ..... 2 PKS 69c
McColl's 44 oz. Jar MINCEMEAT, Competitive Reg. Price $1.09 OAKCREST DISCOUNT PRICE .EA. 87c
Dole's Q.T.F. Sliced or Tidbits PINEAPPLE, Competitive Reg. Price 31c Tin. OAKCREST DISCOUNT PRICE ..... 2 TINS 45c
Perfex BLEACH, 128-oz. JUG Competitive Reg. Price 93c. OAKCREST DISCOUNT PRICE ..... EA. 79c
OAKCREST ICE CREAM, 3-Pt. Ctn. Competitive Reg. Price 69c OAKCREST DISCOUNT PRICE ..... NOW 59c
ROBIN HOOD 9-oz. Pkg. CAKE MIXES, Competitive Reg. Price 2 for 49c OAKCREST DISCOUNT PRICE ..... 6 for $1.00
STUART HOUSE SOUPS, MUSHROOM, CHICKEN, ETC. Competitive Reg. Price 2 for 27c OAKCREST DISCOUNT PRICE ..... EA. 10c
Ocean Spray, whole or jellied, CRANBERRY SAUCE, Competitive Reg. Price 2 tins 49c OAKCREST DISCOUNT PRICE. ..... 2 tins 37c
FRESH FROZEN YORK MEAT PIES, Turkey, Chicken, etc. Competitive Reg. Price 35c ea. OAKCREST DISCOUNT PRICE ..... 4 for $1.00
KELLOGG'S INSTANT BREAKFAST, Competitive Reg. Price 69c pkg. OAKCREST DISCOUNT PRICE ..... 2 PKS. 49c
HOT BARBECUED CHICKEN, Supply Limited, Competitive Reg. Price $1.89. OAKCREST DISCOUNT PRICE ..... EA. $1.27
Campbell's TOMATO SOUP. Competitive Reg. Price 2 tins 29c. OAKCREST DISCOUNT PRICE ..... 4 TINS 49c
COUNTRY CORN FLAKES. Competitive Reg. Price 2 Pkgs. 69c. OAKCREST DISCOUNT PRICE ..... 2 PKS. 49c
NOLA SHRIMPS. Competitive Reg. Price 57c tin. OAKCREST DISCOUNT PRICE. ..... TIN 47c
BACON, Lean, sliced, rindless. Competitive Reg. Price 79c lb. OAKCREST DISCOUNT PRICE LB. 59c
PURE BEEF SAUSAGE, Lean. Competitive Reg. Price 65c lb. OAKCREST DISCOUNT PRICE, LB. 49c
BONELESS BABY BEEF ROLLED ROAST. Comppetitive Reg. Price 89c lb. OAKCREST DISCOUNT PRICE ..... LB. 59c
No. 1 SEEDLESS GRAPES. Competitive Reg. Price 39c lb. OAKCREST DISCOUNT PRICE ..... 2 LBS. 49c
B.C. RED ROME APPLES. Competitive Reg. Price 15c lb. OAKCREST DISCOUNT PRICE ..... 4 LBS. 49c
No. 1 Netted Gem POTATOES. Nos. 1 and 2. Competitive Reg. Price 10 lbs. 69c. OAKCREST DISCOUNT PRICE ..... 20 lb. Cello Bag 87c
McColl's 48-oz. Tins, PEANUT BUTTER. Competitive Reg. Price $1.19. OAKCREST DISCOUNT PRICE ..... TIN 87c
ZEE 200-ft. roll WAX PAPER. Competitive Reg. Price 59c Roll. OAKCREST DISCOUNT PRICE, EA. 49c
STUART HOUSE HEAVY DUTY FOIL, 12" by 25' Roll. Competitive Reg. Price 37c Roll. OAKCREST DISCOUNT PRICE ..... Ea. 27c
LIPTON'S CHICKEN NOODLE SOUP. Competitive Reg. Price 4 pkgs. 57c. OAKCREST DISCOUNT PRICE ..... 4 PKS. 49c
PEAK FREANS DIGESTIVE OR SHORTCAKE. Competitive Reg. Price 59c pkg. OAKCREST DISCOUNT PRICE ..... 1 lb. PKG. 47c
Nalley's Large 44-oz. Btl. LUMBERJACK SYRUP. Competitive Reg. Price 55c Btl. OAKCREST DISCOUNT PRICE ..... BTL. 39c
Libby's Fancy PEACHES, 14-oz. Tins. Competitive Reg. Price 31c Tin. OAKCREST DISCOUNT PRICE ..... 2 TINS 49c
Aylmer Fancy TOMATOES, 28-oz. Tins. Competitive Reg. Price 39c Tin OAKCREST DISCOUNT PRICE ..... 2 TINS 65c
Puritan 15-oz. Tins, BEEF STEW. Competitive Reg. Price 39c Tin. OAKCREST DISCOUNT PRICE ..... 3 TINS $1.00
Delsey De luxe TOILET TISSUE. Competitive Reg. Price 4 Rolls 59c. OAKCREST DISCOUNT PRICE ..... 4 ROLLS 45c
MOM'S MARGARINE. Competitive Reg. Price 2 Lbs. 59c. OAKCREST DISCOUNT PRICE ..... 2 Lbs. 45c
Banquet TV DINNER. Turkey, Chicken, Etc. Competitive Reg. Price 59c Ea. OAKCREST DISCOUNT PRICE 49c
YORK PURE RASPBERRY JAM. 24-oz. Tin. Competitive Reg. Price 69c. OAKCREST DISCOUNT PRICE ..... TIN 45c
YELLOW SUGAR. 5-LB. Bag Competitive Reg. Price 59c. OAKCREST DISCOUNT PRICE ..... 5 LBS. 49c
PURE SHORTENING, EASYFIRST. Competitive Reg. Price 2 lbs. 65c. OAKCREST DISCOUNT PRICE ..... 2 LBS. 49c
CAPRI PURE VEGETABLE OIL. 24-oz. Btle. Competitive Reg. Price 69c. OAKCREST DISCOUNT PRICE ..... BTL. 49c
Pinetree PEANUTS IN THE TIN, 14-oz. Competitive Reg. Price 79c. OAKCREST DISCOUNT PRICE ..... TIN 59c
Pullman's 14-oz. BING CHERRIES. Competitive Reg. Price 33c Tin. OAKCREST DISCOUNT PRICE ..... 2 TINS 45c
Clark VEGETABLE SOUP. Competitive Reg. Price 2 tins 31c. OAKCREST DISCOUNT PRICE ..... 4 TINS 49c
NO. 1 BANANAS Competative Reg. Price lb. 20c. OAKCREST DISCOUNT PRICE ..... LB. 10c
Oakcrest is 100% Independently Owned and Operated.
We Reserve the Right to Limit Quantities

SET "CROWN DERBY" FLAT wear with gold leaf china handles, includes carving, fish sets, etc. Approximately 121 pieces, valued $875, sacrifice $600; blue mink stole like new $495; 3-stone diamond ring value $375, asking $500; 1 solitair diamond asking $350; brand new Osterizer Blender (Boxed), sacrifice $25; brand new electric fry pan (boxed) $8. 386-0322.

LIONEL ELECTRIC FREIGHT train complete with whistle station (extras); boy's tube skates, size 6; electric guitar (three pickups), boy's Mary Maxim sweater, Nordic pattern, size 14. All items like new. Best offers. 383-7288 after 6.

PUMP ORGAN, $50; FLEETWOOD 3-way combination, $75; furnace stand, $20; conversion type oil burner and controls, $35; 1 pair of boy's hockey skates, size 5, $8. 382-5378.

12-GAUGE BOLT-ACTION 3-SHELL shotgun, $45; single barelled shotgun, $10; 1 electric heater, $4; 2 duck decoys, $1.50; 1 screw-type jack, $5. 384-2367.

BACK TO SCHOOL SPECIAL. New and used typewriters from $50 and up. Remington, Underwoods, Royals. Island Business Machines. 2663 Douglas. 384-7148.

BEFORE YOU PUT YOUR POWER MOWER AWAY HAVE IT SERVICED AND SHARPENED AT B.C. POWER MOWER SALES
832 Fisgard 382-6513

A.B.C. ELECTRIC — 382-7221
New and rebuilt Appliances. Vacuum cleaners, polishers, etc. One year warranty, good selection. Reasonable prices. 821 Fort St.

DOLL CARRIAGES—BEST selection. Best value. Don't buy until you see these.
ROBINSON'S
1307 Broad St. 385-3429

1 BROWN ROCKER, BABY buggy, GE vacuum cleaner (canister near new), TV rotor and antenna, hall runner, 4'x18' turquoise, 384-3050.

DAY BED, RECLINER, LADIES coat, car tires, stove and other household items. 384-8382. Phone after 5 p.m.

OAK BAY LAWNMOWER sharpening, repair service Free pickup. Sales. 385-2732. 2271 Bowker.

9 CU. FT. PHILCO FRIDGE, cross-top freezer $35. 394-7813. All-Temp.

CHILD'S CRIB $20 OR BEST offer. 386-3022.

WASHING MACHINE, COUCH, coffee table, aquarium. 382-6495.

DAISY PUMP ACTION BB RIFLE, good condition, $10. 477-2296.

OUR REGULAR PRICES ARE OUR COMPETITORS' SPECIALS
OUR BUSINESS IS BUILT ON QUALITY MEAT, SERVICE AND LOW PRICES

Fresh Killed Grade "A" Frying Chicken ..... 39c lb.
Chicken Segments (Thighs-Legs-Breasts) ..... 59c lb.
Chicken Backs and Necks .2 lbs. 19c

YOUNG GRAIN FED ALBERTA
Pork Steaks ..... 49c lb.
Rib Steaks ..... 77c lb.
Blade Chuck Steaks ..... 49c lb.
Cross Rib Roast ..... 65c lb.
Lean Boneless Beef Stew ..... 59c lb.
Lean Meaty Short Ribs .3 lbs. $1.00
Breaded Veal Cutlets (The Best in Town) ..... 79c lb.
Lean Sliced Side Bacon (Ranch Hand) ..... 59c lb.

HOME FREEZER OWNERS

GRAIN FED ALBERTA
Pork Sides (60 to 70 lb. Average) ..... 41c lb.
Beef Sides (200 to 250 lb. Average) ..... 49c lb.
Hind Quarters ..... 59c lb.
Front Quarters ..... 41c lb.

CUTTING AND WRAPPING INCLUDED

VICTORIA MEAT MARKET
625 JOHNSON ST.
HOME OF THE SQUARE DEAL THE STORE THAT FIRST INTRODUCED LOW MEAT PRICES 5 YEARS AGO

WARD OFF
WINTER
DISCOMFORTS
WITH
Heating Pads
Heat Lamp Kits
Sun Tan Kits

MAINTAIN
SUMMER FITNESS
WITH
Bicycle Exercisors
Rowing Machines

RENTED FROM SURGICAL SUPPLIES LTD.

a division of
McGILL & ORME
1021 Broad St.
384-8433

"CHRISTMAS"
CARNIVAL OF CLOTHES
FEATURING
MEN'S SUITS

Men's all-wool, fine worsted suits in new rich shades of heather, copper, olive and lovat mari, charcoal greys, browns and blues. Quality tailored luxury fabrics and wide selection of fittings.

TWO PANTS
ONLY $59.50
AT
LES PALMER
The Store With More
714 View 382-2825

APPLIANCE SPECIALS

Solid oak stenographers Desk 20"x42" $35
Ingils Automatic Washer. Overhauled and Guaranteed $119.95
Frigidaire 22" apartment range ..... $ 69.95
Chef-Master apartment size range, clock control oven $49.95
Gurney oil range with Cyclos burner $79.50
Enterprise combination oil and electric range $119.95

MAIS FURNITURE AND APPLIANCES
1821 Cook 385-2435

We guarantee the best deal in town on your new chesterfield suite. Remember to remember "Trader Vic" will not be undersold. The same applies if you wish to purchase a new dining room suite, bedroom suite or colour television.
Trader Vic's, 1412 Quadra.
388-6264

NEW FILING CABINETS

4-drawer legal from $71.95
4-drawer letter from $61.95
Many used stacking chairs $3 each. Used wooden lounge chairs ideal for reception area.

B & D OFFICE INTERIORS
388-6112

TRUSSES
SURGICAL SUPPORTS
WHEELCHAIRS
SALE or RENT

OWL DRUG CO.
701 Fort 385-6761

USED APPLIANCES

Wringer washers from $10.
Electric ranges from $35.
Fridges from $25.
Easy Terms.
VAN ISLE VARIETY
945 Kings Rd. 384-4336, 333-1347

CHRISTMAS GIFT SUGGESTIONS. Looking for something unique and appreciated throughout the year? Prepaid gift coupons for taxi transportation at any time. $5 per booklet. C & C Taxi, 383-1121.

MELTON MOWBRAY PIES FOR Christmas, 1-lb, 2-lb, and 3-lb size; also Christmas cake, plum puddings, mince tarts, shortbread, cherry cake and light fruit. 479-2421.

MOTHER WANTS

Kodak Instamatic 104 outfit, value $24.50, sale $17.44. Jubilee Pharmacy, Fort at Richmond, Xmas Sale, Dec. 1 to 10. Open Sundays. 386-1471.

ACRYLITE — THE NEW DECORative sheet for room dividers, screens, special lighting effects, etc. See it at Industrial Plastics Ltd., 506 Fort.

BE ORIGINAL

Give an original oil painting for Christmas, beautifully framed, direct from prize-winning artist. Prices from $10 up. 386-8629.

WRINGER WASHER $79; 14.2 cu. ft. Coppertone frost-free fridge, $275; wedding dress, size 10, $40. 386-7636.

2 GIRL'S WINTER COATS, SIZES 12, 14—$10, $20. Man's reversible raincoat, 38, $10. All in brand new condition. 388-6195.

TWO HEARING AIDS, NEW, ONE brown left eyeglass, one behind the ear. Best offer takes. Victoria Press, Box 409.

ORDER YOUR CHRISTMAS DISplays and window painting now, reasonable rates. Phone 388-4833 anytime.

ENGLISH RIDING BOOTS, SKI boots, size 10, skating costumes, bridesmaids dresses, 2 football helmets, all as new. 477-5737.

HAMMOND CHORD ORGAN, EXcellent condition. 1 set McGregor golf clubs. Call after 6. 384-9239.

SKIS, POLES, BOOTS, $15; hockey game, $5; BB gun, $5; lady's skates, size 9, $10. 477-2681.

9 X 15 OLIVE GREEN COLOURED rug and underfelt, 1 month old. What offers? 479-5698.

12 CU. FT. CROSLEY 2-DOOR fridge and freezer combination, $89. Terms. 384-7813, All-Temp.

TWO ¾ SIZE BEDS, KITCHEN suite, $25; sewing machine, treadle, $4; washer, $5. 385-4865.

BROWN RUSSIAN FITCH FUR Stole $50, brown Squirrel fur cape $35. 384-7468.

REMINGTON STANDARD TYPEwriter, older model. $35. 383-4701.

GE WRINGER WASHER, TIMER, pump and mini washer. 477-3594.

FULL LENGTH MUSKRAT BACK coat, 16-18, $100. 477-2009.

HOUSEHOLD EFFECTS, STOVE, fridge, etc. 383-4201.

40-FT. TV ANTENNA $10
384-6683.

MAN'S ELECTRIC TIMES WRIST watch, as new. Best offer. 385-4182.

EATON'S
Bargain Centre
WAREHOUSE
749 View Street

NEW INGLIS PORTABLE DISHWASHER—with double spray arm, holds 16 place settings. Each 238.88

TABLE LAMPS — with tri-light switch, assorted colors. Each 7.49

BOUDOIR LAMPS—assorted colors, pottery base. Each 5.49

3-PIECE BEDROOM SUITE — dresser with Arborite top, chest and radio headboard bed. Suite 169.95

OCCASIONAL TABLES—coffee and two-step tables. All for 26.99

2-PIECE CHESTERFIELD SUITE—green or charcoal. Suite 99.95

NEW RCA VICTOR 12" PORTABLE TV—with new vista tuning. Each 129.99

WESTINGHOUSE CLOCK RADIOS Each 28.88

RCA VICTOR STEREO—all transistor, 5 functions. Each 238.88

NEW MOFFAT 30" RANGE — with infinite heat switches, automatic oven, timed appliance outlet. Each 208.88

NEW GIBSON RANGE — automatic oven, infinite heat switches, timed appliances outlet, storage drawer. Each 218.88

NEW 15 CU. FT. ROY FREEZER Each 218.88

10 CU. FT. MOFFAT REFRIGERATOR. Each 198.88

Summer Furniture
CLEARANCE

7' UMBRELLAS. Each 39.99
32" UMBRELLA TABLES Each 12.99
CHAISE LOUNGE — with mattress. 29.95
MATCHING LOVE SEAT—to match above. Each 30.00
ALUMINUM CHAISE. Each 7.99

Use Your Handy
Eaton Account
No Down Payment

DE LUXE 23-INCH KENMORE electric range, oven window, automatic oven controls, 7 heat burners, immaculate $125. Cream aluminum venetian blind, 8 ft., 8¼ in. 479-1259.

GOODRICH RETREAD, NEW 760-15, $15; Philip's 4-track tape recorder, like new, $125; builders' temporary power box, $25; GE 2 brush polisher, $25. No cheques. 656-3349

6 YEAR CRIB AND BEDDING $20 or offers, 1 pair 12-ft. drapes and rod. Good condition. $25 or offers. 477-4639.

METAL LATHE, 9 INCH SWING, 3½-ft. bed, Model C, South Bend, with stand, motor and accessories, excellent condition $525. 479-3172.

KIDDY CAR $12; BABY SWING $3; electric percolator $5; pressure cooker $10; 385-5656.

BOCK COMMERCIAL LAUNDRY extractor with extra motor $125. 382-3344.

NEW SHUFFLE BOARD TABLES installed in your home prior to Christmas $115. 385-7337.

ELECTRIC HAND PLANE, BRAND new, never used; also car top carrier, used twice. 479-6450.

ELECTRIC CHORD ORGAN $65, Brunette human hair wig and case $30. 383-2406.

NEAR NEW ENAMEL GARBAGE burner $40, 24-inch gas range $25. 386-1873.

83 MISCELLANEOUS WANTED

SPOT CASH

Northern B.C. buyer will make cash offers on all furnishings, appliances, boats, guns, tools, etc. 388-6313.

COUNTRY AND CITY AUCTIONS
CASH CASH — CASH
For furnishings, tools or what have you
DAILY PICKUP SERVICE
FREE APPRAISALS
478-1212
SALES EVERY SATURDAY 1 P.M.

I WISH TO BUY
VINTAGE TOY TRAINS
American Flyer, Lionel, Hornby, Marklin, Basset-Lowke, Bing, very old Marx or other Railroadiana. No small gauge H.O. wanted. Telephone 382-5441 from 9-5 or write Victoria Press Box 426 and tell me what you have.

FOR MONEY IN A HURRY, WE buy or loan money on tools, guns and musical instruments. Broad-Johnson Trading Centre, 617-619 Johnson Street (opposite Pet Shop). 383-9512.

NEED CASH?
Cash paid for good tools, cameras, all types of musical instruments. What have you? Island Trading NOW AT 630 JOHNSON Street just down from Douglas. 384-5354.

THE SALVATION ARMY
Men's Social Service and Rehabilitation Centre need your used furniture, clothing, household goods, paper, etc. to carry on our Social Program. Please phone 386-3295.

WILL BUY AND HAUL SCRAP plant, machinery, iron, metals, trucks, etc., located anywhere Vancouver Island. All propositions considered. Abel Trading, 388-6541. Jim Reid residence, 388-4743.

AN "IDEAL" LAWN MOWER sharpener not more than 10 years old. Please give location and price. Victoria Press Box 418.

LUNDS AUCTIONEERS
BUY—SELL—APPRAISE
926 Fort 386-3308

DOOR WANTED, 3-4' WIDE, around 7' high, 2" thick. 478-3973 eves.

CASH FOR OLD CANADIAN AND American coins. Victoria Press, Box 435.

MAYNARD'S AUCTIONEERS
Cash offers on all types of furnishings. 388-5191.

JUNK CARS
And Bodies Hauled.
Williams 382-9395

WANTED — PIANOS, ORGANS, musical instruments for cash. Willis Music Studio, 1320 Broad St. 385-5242.

WE BUY YOUR FURNITURE, miscellaneous or what have you? Best cash prices. 383-6944.

BEST CASH PRICES FOR FURNIture, trunks, heaters. Reliable Used Furniture, phone 383-6714.

WILL PAY $50 FOR ONE BLACK leatherette recliner chair in good condition. 652-2759.

GOOD BOOKS ALWAYS BOUGHT
HAUNTED BOOKSHOP
845 Fort 382-1427

KILSHAW'S
CASH FOR FURNISHINGS
384-6441

WANTED — DONATIONS OF OLD furniture. Will haul away, free. 388-7286.

COMICS, POCKET BOOKS, MAGAzines. Snowden's, 1217 Broad St.

REFRIGERATORS AND FREEZERS BOUGHT. 384-7813, All-Temp.

WANTED— WORLD WAR II German helmet. 385-8314.

CARPENTERS TOOLS.
385-5582 after 5.

CHAIN SAW, POST HOLE AUGER, vise. 652-2392.

CHRISTMAS TREES WANTED
658-5605

WANTED — BUNK BEDS, REAsonable. 479-6772.

GOOD USED HOUSE DOORS, Millstream Rd. Supplies. 478-1982.

MAHOGANY DINING ROOM table. 382-2633.

84 SWAPS

UNEMPLOYED
Older model Norge Fridge, swap for boy's bicycle, age 8-10. 478-1888.

BSA RIFLE, SHELLS AND CARTridge belt, for chain saw, table saw or skil saw. 478-4929.

15-FT. SLEEPING TRAILER FOR small car of equal value. 477-4149.

100 NEW PALLETS, 30" BY 40". Offer or swap. 479-4003.

WANTED — ANTIQUE DIAMOND brooch. Victoria Press, Box 440.

Andy Stephen Looks at TV

We've been waiting for **Caroline** ever since the National Film Board and the CBC announced they were going to co-produce some full-length features. We even told all and sundry the dates when writer-director **Ron Kelly** took his cast and crew to Vancouver for filming.

Stephen

The hour of truth arrived at 9:30 p.m., Wednesday and, frankly, she wasn't worth waiting for. And no thoughts of the generous exposure of bare buff will change the mind. (In several scenes of the film, Caroline and Marc were shown in the nude with their backs to the camera.)

"Waiting for Caroline" was the second full-length feature shown on Festival. The first was **"The Ernie Game,"** a more superior product.

It wasn't the fault of the players. **Alexandra Stewart,** as Caroline, completely dominated the screenplay with the force of emotions, of which there were many. She was torn in the conflict of attempting to choose between two different worlds and lovers. As it turned out, she lost both.

In supporting roles, **Francois Tasse,** as Marc, and **Robert Howay,** as Peter, were strong enough not to be submerged by the magnificent Miss Stewart.

It was the story which bore tedium. At one stage of production, Kelly said "unless one stimulates an audience to be aroused rather than to be more soporific, it's a waste of time. I think people should come away with their complacencies somewhat jarred."

Don Owen achieved this with his "Ernie Game," Kelly missed with "Caroline."

But that's not the point.

84 SWAPS

M M M M M M M M M M

TRADE YOUR BOAT!

Will take boats in trade on 59 Meteor V8, 56 Cadillac H.T., or 60 Valiant Wagon. All cars in good shape. Mercury Marine, 736 Cloverdale, 385-8922.

M M M M M M M M M M

1967 1-TON TRUCK AND GALAXIE Camper, less than 3,000 miles. Will take Cabin Cruiser in trade or sell. 386-0662.

PAINTING, SMALL REPAIRS, etc., around your home in exchange for cash or anything of value. 384-8792.

SWAP 1959 BUICK CONVERTIBLE for Volkswagen or smaller car. Even terms. 384-8620, after 5.

'56 CHEV STATION WAGON, value, $325. Swap for anything of value or sale. 383-4464.

38 FARGO ½-TON. GOOD SHAPE, new paint, $300 or part payment on good 650 motorcycle. 388-6194.

85 ANTIQUES

SKILLED ANTIQUE FURNITURE restoration. Mirror, picture frame repair and regilding. Serfozo Studio. Call 388-6516 or 384-4479 (on appointment only.)

86 MISCELLANEOUS TO RENT

RENT TO OWN
New sewing machine, $2.50 weekly
SAWYER SEWING
811 Fort St. 388-6228

10 LOCK-UP GARAGE FOR BOAT or car. 57 Howe, 383-5555.

87 WANTED TO RENT MISCELLANEOUS

WANTED TO RENT, CLOSED IN garage in Esquimalt, Rockheights area to store boat for winter. Phone 384-0253 after 6 p.m.

90 PETS AND SUPPLIES

AQUARIUMS MANUFACTURER TO you. 50-gal. $40, 45-gal. $35, 40-gal. $33, 34-gal. $28, 30-gal. $25, 26-gal. $24, 20-gal. $15, 15-gal. $11, 10-gal. $8. Order now for Christmas. Glass-Smith, 384-9826.

REGISTERED MINIATURE Dachshund puppies up to 6 months. 294 Goward Rd., Prospect Lake area.

SPECHTS AQUARIUM and pet shop, 1229 Gov't (opp. Post Office). New shipment of tropical fish in now.

GOOD SHEPHERD SHELTER, Mill Bay. We have Labradors, black and golden, Terriers, Spaniels. Puppies. 743-5569.

HAASWOOD KENNELS, PEMbroke Welsh Corgis, Shelties (miniature collies), puppies. 478-4082.

BLACK LABRADOR, FULLY trained, 5 yrs old, good condition, $100. Victoria Press, Box 430.

IRISH SETTER PUPS, REGISTERed. 4040 Lockehaven Drive after 6 p.m.

SEVERAL FRIENDLY GROWN young cats are needing homes. C.P.I. 383-6190 or 384-9692.

ONE BOA CONSTRICTOR, $10; 2 flying squirrels, $8 each, reptile cages $5 to $20. 479-2781.

GOLDEN RETRIEVER, MALE pups, registered $75. Phone Cobble Hill, 743-2208 Collect.

BEAUTIFUL AFFECTIONATE Siamese kittens, chocolate, points. 384-3082.

TWO BLACK MINIATURE Poodle pups, 8 weeks old, females $30. 479-6913

CROSS PEKINGNESE POMERANian male puppies, ready for Xmas. $30. 479-6411.

WANTED — GOOD HOME FOR gentle, affectionate year-old male Spaniel. 383-3583 eves.

UNREGISTERED GERMAN short-hair pups, 7 weeks old. 478-4029.

MALE LAB.-COLLIE CROSS, 4 months, $10. Dog House, $3. 658-8164.

FREE—5 CUTE KITTENS. 652-1921.

SIAMESE KITTEN, 2 MOS. OLD, male. 385-8088.

HAY AND STRAW, LORNE THOMson, 652-1585.

SHELTIE (SMALL COLLIE) 5 months, papers. 478-6851.

CAVALCADE KENNELS — PUG pups, Lassie Collies. 479-5981.

THE DOGGY WASH
8214 Douglas 385-9696

REGISTERED BASSET-HOUND puppies. 479-1346.

BABY BUDGIES JUST OUT OF nest. 479-1054.

BORDER COLLIE CROSS PUPS 479-6749.

2 MALE POODLES, $150, REGistered, and shots. 385-2094.

SMALL 3 YR. DACHSHUND. 478-3891.

2 MALE POMERANIAN PUPPIES, pet stock. $75. 642-3464.

AMERICAN COCKER PUPPIES. 479-4460 and 479-4806.

7-WEEK-OLD GERMAN PUPPY for sale. 656-4117.

AQUARIUM AND SUPPLIES. 385-4590

REGISTERED BLACK LABRADOR puppies, males, $60. 385-8561.

LOVELY DACHSHUND PUPPIES. Will hold for Christmas. 385-9929.

WHITE TOY POODLE MALE PUPpy. 652-1980.

COLLIE PUPS. PET AND SHOW quality. 383-2209.

CANARIES, SINGERS AND HENS. 383-5530.

DACHSHUND CROSS PUPPIES, good household pets, $35. 385-9923.

ADORABLE MALE SEALPOINT Siamese kitten, $20. 384-1524.

92 LIVESTOCK, SUPPLIES

ENGLISH RIDING STABLES, instruction, rental, boarding, phone Metchosin Equestrian Centre. 478-3713.

GOOD YOUNG BEEF AND heifers. Offers. 479-4340 after 6 p.m. to view on weekend.

GOOD QUALITY HAY FOR SALE, 652-1747.

6 MONTH COLT
479-6749.

5-YEAR-OLD BLACK GELDING. Phone 477-1228 after 6.

100 CARS FOR SALE

HORWOOD BROS.

A particular car
For particular people

Princess "R" Rolls Royce powered, executive driven, showroom condition, new car warranty.
Save $800 ..... $5495

66 AUSTIN Cambridge Sedan. Excellent condition $1795

64 PLYMOUTH Fury, 4-door sedan, automatic, custom radio. $1745

64 CORVAIR 700 Sedan. Automatic, radio, 1 owner $1295

63 VOLKSWAGEN 1500. A popular model in good condition .. $1295

62 AUSTIN Westminster, 6-cylinder, automatic transmission, low mileage $1395

61 OLDSMOBILE Super 88 Convertible, V-8 automatic, power steering power brakes.
WAS $1795 ..... NOW $1495

61 AUSTIN A 55 Sedan, economical transportation $795

59 PONTIAC sedan, 6-cylinder, recent tires, radio, valve grind, brakes $795

54 METROPOLITAN $165

USED CARS WANTED
MUST BE GOOD

Austin — MG
Rolls Royce — Citroen

810 Johnson 385-1451

Sidney Auto Sales
9775 5th St., Sidney
(Across from Sleggs)

1968 Consul 4-door	$1,095
1966 Cortina 4-door	$1,795
1961 Peugeot 403	$ 795
1953 Austin A40	$ 165
1959 Austin A55	$ 295
1957 Austin Healey	$ 875
1962 GMC Half-Ton, low Camper	$1,345
1955 Zephyr 4-door	$ 245
1955 Buick HT	$ 195
1960 Vauxhall 4-door	$ 750
1959 Plymouth, V-8	$ 500

Office 656-3812 Home 656-2990

1965 2-DOOR HARDTOP PARIsienne, $2,250. 388-9491.

100 CARS FOR SALE

SUBURBAN
N
O
R
T
H
ON
DOUGLAS

"CORTINA HEADQUARTERS"

1967
CHEVY II Nova
Sedan, 6 cylinder, automatic, radio, 12,000 miles.
Suburban price
$2495

1967
CORTINA sedan
in ermine white, bucket seats, 4-speed. New.
Suburban price
$2195

1966
ANGLIA Tudor
in cool white with bucket vinyl seats, 4-speed transmission, 8,500 miles.
Suburban price
$1295

1966
COMET Caliente
convertible, V-8, automatic, power steering, radio, in sky blue.
Suburban price
$2995

1965
METEOR Montcalm
hardtop, bucket seats, double power, V-8 and automatic.
Suburban price
$2495

CARS!!

CARS!!

65 VOLKSWAGEN	$1195
65 VALIANT V200	$1395
65 COMET 202	$1295
65 PLYMOUTH wagon	$1795
64 MERCURY sedan	$1895
64 PONTIAC wagon	$1795
63 TR 3 Sports	$1295
63 PLYMOUTH wagon	$1595
62 T-BIRD hardtop	$1895
62 MERCURY hardtop	$1695
62 PONTIAC wagon	$1595
61 BUICK hardtop	$995
61 ENVOY sedan	$595
60 ANGLIA Tudor	$395
55 BUICK hardtop	$295

TRUCKS!!

TRUCKS!!

1968
MERCURY
½-tons
¾-tons
Immediate delivery
Good selection
Trades needed
now

AT
SUBURBAN
"COUGAR
COUNTRY"
386-6131

TELMAC
U-N-D-E-R-S-E-L-L-S

Don't pass up a good buy just because the price is too low—It's "Telmac's Undersell Policy."

55	CHEVROLET V-8 Reg. $350	Try $199
57	BUICK 4-door Reg. $350	Try $245
57	PONTIAC "auto" Reg. $450	Try $249
60	ANGLIA 2-door Reg. $550	Try $395
59	STUDEBAKER Champion Reg. $600	Try $399
60	FORD Consul Reg. $750	Try $499
58	OLDS A.T. sedan Reg. $700	Try $499
62	AUSTIN Mini Reg. $750	Try $549
59	BUICK hardtop Reg. $950	Try $599
60	ZEPHYR sedan Reg. $950	Try $699
63	AUSTIN wagon Reg. $950	Try $699
63	VOLKSWAGEN "1500" Reg. $1250	Try $799
60	PARISIENNE H.T. Reg. $950	Try $799
62	FAIRLANE 500 Reg. $1300	Try $1099
62	OLDS hardtop Reg. $1600	Try $1299
64	FORD sedan Reg. $1750	Try $1495
62	JAGUAR 3.8 Reg. $2150	Try $1695
66	VOLVO 122 S Reg. $2850	Try $2499
67	DODGE "Charger" Reg. $3750	Try $3299
63	CONTINENTAL Convert. Reg. $4000	Try $3395

We won't be able to dicker on every car—because of Telmac's minimum profit policy—however there's no harm in trying!

52 MG-TD — 60 Vauxhall—63 Comet
61 Austin — 58 Champion — 61 Ford
60 Anglia — 63 Mercury — 67 Dodge
63 Mini — 62 Pontiac — 60 Olds
66 Envoy — 62 Fairlane — 61 A90
63 Austin — 60 Peugeot — 66 Volvo
58 Stude — 67 Charger — 62 Chev
63 Volks — 63 Lincoln — 62 Envoy
58 Olds — 62 Jaguar — 62 Olds
60 Lark — 64 Riviera — 60 Zephyr
62 122 S — 62 Impala — 61 Morris
60 Cresta — 57 Pontiac — 58 Volks
61 Buick — 63 Continental — 64 Ford
57 Ford — 62 Parisienne — 56 Chev
64 Buick — 62 Vauxhall — 66 Envoy
60 Dodge — 58 Pontiac — 60 Stude
59 Consul — 59 Rambler — 60 Falcon
61 Mini — 59 Vauxhall — 62 Ford
60 Plymouth — 60 Pontiac — 58 Buick
64 XL — 66 Toyota — 59 Plymouth
59 Cresta — 67 Austin — 57 Buick
67 Mini — 68 Vauxhall — 64 T Bird

N-O M-O-N-E-Y D-O-W-N
FIRST PAYMENT MID-JAN
PAYMENTS TO 48 MONTHS
Buy Any Car Without a Penny Down and Pay as You Drive

T—E—L—M—A—C
U-N-D-E-R-S-E-L-L-S
848 FORT — 385-5441
OPEN EVENINGS

GOOD FAMILY CAR, 1960 Monarch sedan, power equipped. Top condition. $850. 386-9480.

1956 NASH METROPOLITAN, clean, radio and heater $325. 382-6088.

'55 CHEV., 2-DOOR, V-8, CAM lifters, nice. $600. 477-1517.

100 CARS FOR SALE

M M M M M M M M M M
M M M M M M M M M M
M M M M M M M M M M

MORRISON
ON
DOUGLAS!

! ! ! ! ! ! ! ! ! ! !

INFLATION
FIGHTERS

USED CAR SPECIALS
OFFERED
BY
PAT MURPHY

66 CHEVROLET Impala 4-door hardtop, V-8 automatic, white with blue interior. Only 29,000 miles. Licence 53241 ..... $2783

65 CHEVROLET Impala station wagon, 327 V-8, automatic, electric rear window. Licence 6159 ..... $2550

62 VALIANT station wagon, slant six engine, standard shift, good tires, ideal compact family wagon. Licence 48090 ..... $977

! ! ! ! ! ! ! ! ! ! ! !

DAVE SNAPE

66 CHEVROLET Impala, 4-door hardtop, automatic transmission, power steering, radio, fully equipped. In mint condition $2743

65 CHEVROLET Bel Air 4-door sedan, automatic transmission, low mileage and clean throughout. A real family car $1965

60 PONTIAC 4-door sedan, priced right to sell. Good condition throughout $777

! ! ! ! ! ! ! ! ! ! ! !

KEN STRANDELL

66 CHEVROLET Impala 4-door hardtop, low mileage. In beautiful condition. Stick 8. One owner $2640

1965 CHEVROLET Bel Air 6, standard transmission. A real steal $1888

61 CHEVROLET Biscayne 4-door sedan, 6 cylinder, standard transmission, going absolutely at a give away price $888

! ! ! ! ! ! ! ! ! ! ! !

EASY TERMS, TOO . . .
NO PAYMENTS
UNTIL MID-JANUARY
HERB HILL

In view of the demand for 2-door hardtops this car should not be reduced in price — but it is—Look! 282 V-8 engine, Powerglide automatic, radio. Pretty metallic blue with matching interior. Only 25,000 miles on this 66 Impala Chevrolet at $2833

OR

A 4-door hardtop if you would rather with the same low mileage (23,000) and the same equipment (283 V-8 engine, automatic transmission, radio) plus power steering—a turquoise metallic $2383

For the discriminator—the epitome of luxury—1964 Cadillac convertible with all the Cadillac appts. in a condition to pass the requisites of the Cadillac class for less than half the original cost and only 2,900 miles $4188

! ! ! ! ! ! ! ! ! ! ! !

ARNIE SUMMERS

An immaculate 4-door hardtop Chev Impala. No finer car in its class. V-8 automatic. Power steering, power brakes. Finished in powder blue. The take-anywhere car. Only 12,900 miles. Licence 53217 ..... $2783

64 PONTIAC Parisien-64 PONTIAC Parisienne 4-door hardtop, V-8 automatic, power steering, power brakes. The classy one. White. Licence 42856 ..... $1727

1962 Luxury plus Economy — A rare bird! Mercury Monterey (completely rebuilt 6-cylinder motor). A real fine car! White and gold. Licence 21463. Only $1099

! ! ! ! ! ! ! ! ! ! ! !

AT
MORRISON
CHEVROLET
OLDSMOBILE
LTD.
3050 DOUGLAS STREET
OPPOSITE MAYFAIR
385-5777

M M M M M M M M M M
M M M M M M M M M M
M M M M M M M M M M

100 CARS FOR SALE

M M M M M M M M M M
M M M M M M M M M M
M M M M M M M M M M

MORRISON
MEN
AND MORRISON
USED CARS
GREATEST OF ALL
INFLATION
FIGHTERS!

! ! ! ! ! ! ! ! ! ! ! !

CHRIS KJAR

66 CHEVROLET Impala, V-8, automatic transmission, power steering and brakes. Radio and all the other luxuries of a big car at a low price $2783

65 FALCON 2-door family sedan, 6 cylinder for economy. A nice low mileage unit $1728

62 PONTIAC station wagon, top condition, 6 cylinder. Sale priced at $1277

Make your own terms.

! ! ! ! ! ! ! ! ! ! ! !

ART HARRISON

66 CHEVROLET Biscayne, 2-door sedan. Standard shift. Custom radio. Only 18,000 miles. Nothing down. $74 per month. First payment January 15, 1968 ..... $2244

65 CORSA 2-door hardtop, bucket seats, 4-speed transmission. Custom radio. Only 24,000 miles. No down payment. $63 per month. First payment January 15, 1968 ..... $1777

61 ENVOY station wagon. Custom radio. Leather upholstery. A good second or family car. Nothing down. $24 per month. First payment January 15, 1968 ..... $688

! ! ! ! ! ! ! ! ! ! ! !

BIGGER TRADES
AT MORRISON'S . . .
EASY TERMS, TOO!

ART BOYER

66 CHEVROLET Impala 4-door hardtop, V-8 automatic, radio, power steering and brakes. Immaculate condition $2743

64 CORVAIR 500 2-door, standard shift, good condition. Priced to save $$$$ at $1199

61 CHEVROLET sedan, V-8, automatic, radio, power brakes, blue with matching interior $1088

! ! ! ! ! ! ! ! ! ! ! !

GEORGE BREWSTER

65 CHEV Bel Air automatic 6 cylinder. If you want a clean late model car at a low cost you will never find one to beat it $1965

64 BUICK LeSabre 2-door hardtop. A much wanted car at a low price. Immaculate in every respect $2144

61 PONTIAC sedan V-8, automatic. No argument! Here is a V-8 at a lower price than most 6-cylinder cars, top mechanical condition $1042

! ! ! ! ! ! ! ! ! ! ! !

LES HALLING

65 CHEV Bel Air sedan. Here is the ideal family sedan. Offers comfort of a full-size car, the economy of a 6 cylinder engine and the convenience of an automatic transmission. This is a very pretty car — willow green with biege interior. Its appearance reflects the obvious good care of the original and only other owner. With a total of 35,000 miles this is outstanding value at $1965

64 OLDS Dynamic sedan. This is the unquestioned luxury of Oldsmobile. A beautiful white with blue interior and "SPOTLESS." Complete with automatic transmission, power steering and power brakes plus radio. Original price when new close to $5,000. NOW $2555

61 MERCEDES sedan, Series 180 — a black beauty with maroon leather seats. Economy and built in reliability. Ensured by name. Price is $933

NOW AT
MORRISON
CHEVROLET
OLDSMOBILE
LTD.
3050 DOUGLAS STREET
OPPOSITE MAYFAIR
385-5777

M M M M M M M M M M
M M M M M M M M M M
M M M M M M M M M M

100 CARS FOR SALE

EMPRESS
PONTIAC BUICK LTD.

"Where People Send their friends for
A GOOD DEAL AND
A GOOD DEAL MORE"

YEAR-END INVENTORY
CLEARANCE SALE
ONE WEEK ONLY

67 PONTIAC Laurentian Sedan, V-8, automatic, radio, power steering. Licence No. 13595. Was $3095.
TO CLEAR $2888

67 PONTIAC Parisienne Sport Sedan, V-8, automatic, radio, power steering, power brakes. Licence No. 13599. Was $3395.
TO CLEAR $3168

67 ACADIAN Invader Sedan. Radio. Licence No. 13586. Was $2395.
TO CLEAR $2188

67 ACADIAN Canso Sedan. Automatic, radio. Licence No. 13588. Was $2695.
TO CLEAR $2488

67 PONTIAC Parisienne Convertible. V-8, automatic, radio, power steering, brakes. Licence No. 13601. Was $3695.
TO CLEAR $3488

66 BUICK Le Sabre Sedan. Automatic, radio, power steering, brakes. Licence No. 5788. Was $3495.
TO CLEAR $3288

64 BUICK Le Sabre Sedan. Automatic, radio, power steering, brakes. Licence No. 39995. Was $2395.
TO CLEAR $2188

62 BUICK Le Sabre 4-Dr. Hardtop. Automatic, radio, power steering and brakes. Licence No. 35061. Was $1895.
TO CLEAR $1688

67 CHEV Super Sport Impala. 327 engine, automatic, radio. Licence No. 55097. Was $3695.
TO CLEAR $3288

63 CHEV Biscayne Sedan. Licence No. 18134. Was $1595.
TO CLEAR $1388

66 VAUXHALL Viva. Licence No. 632577. Was $1495.
TO CLEAR $1388

62 CHEV Station Wagon. V-8, radio. Licence No. 22071. Was $1495.
TO CLEAR $1388

59 CHEV Station Wagon. Licence No. 524422. Was $695.
TO CLEAR $555

66 OLDS Cutlass Convertible. V-8, automatic, radio, power steering and brakes. Licence No. 65-168. Was $3395.
TO CLEAR $3266

66 PLYMOUTH Sedan. Automatic. Licene No. 34514. Was $2395.
TO CLEAR $2288

64 DODGE Sedan. Radio. Licence No. 15227. Was $1695.
TO CLEAR $1565

65 PONTIAC Strato Chief Sedan. Radio. Licence No. 629456. Was $2150.
TO CLEAR $1888

63 PONTIAC Strato Chief Sedan. Licence No. 44773. Was $1695.
TO CLEAR $1488

64 PONTIAC Strato Chief. Licence No. 65427. Was $1795.
TO CLEAR $1628

67 PONTIAC 9 - Passenger Station Wagon. V-8, 327 engine, automatic, radio, power steering, brakes. Was $3895.
TO CLEAR $3688

66 PONTIAC Grande Parisienne 2-Door Hardtop. V-8, automatic, radio, power steering, brakes. Licence No. 526737. Was $3595.
TO CLEAR $3288

63 BEAUMONT Sedan. Automatic, radio. Was $1695.
TO CLEAR $1488
"CHECK THE CAR
CHECK THE LICENCE
CHECK THE PRICE"

A GOOD DEAL
AND
A GOOD DEAL MORE
AT
EMPRESS
PONTIAC — BUICK
900 Fort St. 847 Yates St.
382-7121

'61 PONTIAC LAURENTIAN, 8 auto., private, beautiful condition, only $975. Call 384-1856, 1 - 8 p.m.

55 CADILLAC COUPE DE VILLE. Radio, needs some work. Reasonable. 383-4913 after 6 p.m.

1950 AUSTIN A-40, GOOD RUNning condition. Offers. 477-4316.

100 CARS FOR SALE

DAVID MOTORS

PRE-XMAS
SELLOUT

NO REASONABLE OFFER REFUSED
up to
50% 50% 50% 50% 50% 50%
50% 50% 50% 50% 50% 50%
OFF

66 OLDSMOBILE Cutlass, loaded, 14,000 original miles, 5 mag. wheels, red with black vinyl top. Reg. price $3595.
XMAS SALE $3375

66 MERCURY Parklane sedan, this is a $5,000 luxury car new, fully equipped. Reg. price $3495.
XMAS SALE $2995

65 FALCON de luxe station wagon, vinyl interior with radio, real sharp Reg. price $2195.
XMAS SALE $1895

65 DATSUN station wagon, very hard to find model, fully reconditioned, radio. Reg. price $1495.
XMAS SALE $1295

64 FALCON station wagon, 2-door with new paint, bargain priced to sell. Reg. price $1795.
XMAS SALE $1445

59 FORD Fairlane 500 sedan, the luxury mouel from Ford, fully equipped. Reg. price $795.
XMAS SALE $445

No reasonable offer refused

64 CHEVROLET sedan, 6 cylinder, automatic, pearl white with red interior. A dandy family car. Reg. price $1795.
XMAS SALE $1445

63 VALIANT Signet 200 hardtop, bucket seats, radio, automatic. Make this a steal. Reg. price $1695.
XMAS SALE $1395

58 T BIRD, power steering, power brakes, power windows, radio etc. Reg. price $1595.
XMAS SALE $1195

61 PONTIAC Parisienne, radio, automatic, jet black with red interior. Reg. price $1295.
XMAS SALE $1095

63 VALIANT Signet convertible, 6-cylinder, standard transmission. Reg. $1795.
XMAS SALE $1545

65 AUSTIN 1800 sedan, nice and clean, nice and roomy. Reg. price $1895.
XMAS SALE $1675

Family budget terms
1st payment in 1968

64 MORRIS station wagon, new paint, new tires, throughly reconditioned. Reg. price $1695.
XMAS SALE $1475

62 ZEPHYR sedan, radio, 6 cylinder standard shift model. Reg. price $895.
XMAS SALE $545

61 AUSTIN Westminster, genuine leather upholstery, big 6 engine. A $4000 car new. Reg. price $1395.
XMAS SALE $1075

61 HILLMAN sedan, 4 on-the-floor, ideal second car. Reg. price $695.
XMAS SALE $445

64 MERCURY Econoline camper. A hard to find model. Reg. price $1895.
XMAS SALE $1495

— 6 month warranty in writing
— easy terms
— all cars winterized and ready to go.

DAVID MOTORS LTD.
VOLVO — DATSUN
Sales and Service
1101 Yates St. 386-6168

HILLIARD AUTO SERVICES LTD. Trades and terms on all cars. TV-R New. Call for Demonstration
67 ACADIAN Automatic. Radio $2450
58 CHEVROLET 6 standard. Radio. Recent new motor. Complete $750
55 PONTIAC 2-door hardtop. Floor shift. V-8 ..... $395
58 AUSTIN $395
62 BUICK Wildcat Convert. $1895
(Opposite Memorial Arena)
PHONE 383-7811 or 382-1500

BURNSIDE TEXACO
1955 DODGE 6 automatic $195
1960 V.W. DE LUXE radio $645
1961 DODGE 6 ..... $795
Your Volkswagen Specialist
384-5812

1959
MERCURY Station Wagon
Only $830 or $36 per month including tax and licence.
BRIAN HOLLEY MOTORS
750 Broughton, 384-3221

1962 RAMBLER FOR SALE, MUST sell, $650, call after 6 and all day Monday. 477-4490.

'59 FORD, 2-DOOR STANDARD 6, A-1 condition, new paint, $550. 479-6631.

1961 PLYMOUTH 6, $750. DICKson's Garage, 813 Douglas, 384-6923.

1958 FORD ZODIAC, $400. DICKson's Garage, 813 Douglas, 384-6923.

COLLECTORS 53 PACKARD, 2-door sedan $35. Ph. 478-5008.

1966 AUSTIN 1800, LOW MILEAGE, like new. 386-7633 after 6.

'61 VOLKSWAGEN DE LUXE. Well maintained. $800. 384-5893.

'57 SEDAN, AUTOMATIC, POWER steering, $240. 388-7083.

1955 PLYMOUTH V-8, 1 OWNER, 78,000 miles. $250 or offer. 479-6954.

'58 CHEV. STATION WAGON, V-8, automatic, good condition. 385-0824.

FOR SALE—'56 ANGLIA, $160 OR nearest offer. 656-3147.

1949 AUSTIN, GOOD CONDITION, $50. 384-0188.

1963 PONTIAC WAGON, $1,500. 382-6805.

COMPACT CAR, SELLING OUTright or consider trade. 388-7083.

1954 DODGE — $100 OR OFFERS. 477-6735

100 CARS FOR SALE

ENSIGN
CHRYSLER PLYMOUTH
SAY

BE A
SECRET HERO

BUY A BRAND
NEW
1968 VALIANT
PLUS A
25" CLAIRTON
COLOR TV

BIG PACKAGE
DEAL
NO DOWN PAYMENT
$89 PER MONTH

62 CHEVROLET Biscayne 2-door sedan, custom radio.
SALE PRICE $1191
No Down Payment
$40 PER MONTH

63 VALIANT Signet 2-door hardtop, bucket seats.
SALE PRICE $1494
No Down Payment
$49 PER MONTH

63 FORD Fairlane 500 sedan, V-8 motor, automatic, radio.
SALE PRICE $1696
No Down Payment
$55 PER MONTH

64 FORD Custom sedan, V-8 motor.
SALE PRICE $1696
No Down Payment
$55 PER MONTH

65 VALIANT V100 2-door sedan.
SALE PRICE $1696
No Down Payment
$55 PER MONTH

65 VALIANT V100 2-door sedan, automatic trans.
SALE PRICE $1898
No Down Payment
$60 PER MONTH

65 CHRYSLER Windsor 4-door sedan, V-8 motor, automatic, power steering and brakes, radio.
SALE PRICE $2797
No Down Payment
$92 PER MONTH

66 FORD Custom sedan, automatic transmission.
SALE PRICE $2191
No Down Payment
$72 PER MONTH

66 CHEVROLET Biscayne 4-door sedan.
SALE PRICE $2191
No Down Payment
$72 PER MONTH

66 PLYMOUTH Fury II sedan, automatic transmission, radio.
SALE PRICE $2494
No Down Payment
$82 PER MONTH

66 DODGE Polara 880 2-door hardtop, V-8 motor, automatic, power steering, radio.
SALE PRICE $2888
No Down Payment
$95 PER MONTH

MORE THAN 100
TOP QUALITY CARS
ON DISPLAY
UNDER THE
'BIG SIGN'
at
ENSIGN
CHRYSLER PLYMOUTH
930 Yates Street
386-2411
Open weekdays till 9

100 CARS FOR SALE

ENSIGN
CHRYSLER PLYMOUTH
SAY

BE A
SECRET HERO

BUY A BRAND
NEW
1968 VALIANT
PLUS A
25" CLAIRTON
COLOR TV

BIG PACKAGE
DEAL
NO DOWN PAYMENT
$89 PER MONTH

62 ACADIAN Beaumont 4-door sedan, automatic, radio.
SALE PRICE $1292
No Down Payment
$45 PER MONTH

63 VALIANT V100 sedan. Automatic trans., radio.
SALE PRICE $1494
No Down Payment
$49 PER MONTH

63 PONTIAC Parisienne convertible 327 V-8 motor, floor shift, radio.
SALE PRICE $1797
No Down Payment
$58 PER MONTH

64 CORVAIR Monza coupe, bucket seats, 4-speed transmission.
SALE PRICE $1696
No Down Payment
$55 PER MONTH

MORE THAN 100
TOP QUALITY CARS
ON DISPLAY
UNDER THE
'BIG SIGN'
at
ENSIGN
CHRYSLER PLYMOUTH
930 Yates Street
386-2411
Open weekdays till 9

HOUSTON CAR-O-SELL

67	COUGAR. Warranty	$3595
67	CHEVY II, full warranty	$2695
65	MUSTANG, floor shift	$2350
64	IMPALA Convertible, V-8	$2295
65	MUSTANG V-8 Convert. Console	
64	FORD Galaxie V-8 wagon	$2195
64	CHEVY II Nova	$1695
65	FALCON Sedan	$1295

TRADES—EASY TERMS
3015 Quadra Street 382-3522
Open 9 a.m. to 9 p.m.

'66 PONTIAC PARISIENNE Custom Sport, V-8, automatic, power steering, power brakes, console shift, custom radio. 17,500 miles. No reasonable offer refused. 479-9797.

MUST SELL, 1960 OLDS. SEDAN, power brakes and steering, radio, engine and transmission recently rebuilt, brakes relined, best grade tires. 382-3225.

BOUGHT HOUSE, CAN'T AFFORD big car. Need money. Luxurious '66 Galaxie 500 XL automatic, power steering, extras galore. Only one like it in city. $2,995. 384-2494.

MECHANIC'S SPECIAL, '59 Vauxhall Victor, requires complete motor overhaul. Any reasonable offer. 478-2639.

'56 MERC. MONTCLAIR 2-DOOR H.T. P.S., P.B., power windows, seat, aerial. $595. 477-6732 after 5 p.m.

1965 VAUXHALL VIVA 27,000 miles, very clean. Can be financed. Contact Mr. Smith, 382-8264, between 9 a.m. and 5 p.m.

MUST SELL! '58 VOLKSWAGEN in good condition, new tires, radio. Can be seen at Thomas Atkinson Garage, 617 Vancouver St.

SECOND CAR SPECIAL! 1951 Austin Sedan, good mechanical condition. $150 or offer. Call owner, 383-9813.

'56 PONTIAC, GOOD CONDITION, automatic, 6-cylinder, new battery, $225 cash or best offer. 386-7300 after 6 p.m.

1956 CHEVROLET STATION wagon, good shape, no reasonable offer refused. Private, 383-4464.

'55 CADILLAC COUPE DE VILLE, nice condition, $700 or best offer. 383-2383.

1965 N.S.U. PRINZ, ONLY 13,000 miles. $1,400. Can be financed. 382-2858.

1954 PLYMOUTH, GOOD TRANSportation, offers. 651 Manchester Rd.

'65 MUSTANG CONVERTIBLE, 4-speed console, radio. After 5 p.m. 383-3925.

'57 PONTIAC STATION WAGON, V-8, automatic, good condition, $375. 479-3316.

MUST SELL '67 BEAUMONT S.D. 327, 4-speed, TT Mags, new wide ovals. Many extras. 383-1528.

'59 BUICK ELECTRA HARDTOP, 400 cu. in. extras. Student must sell. Will take $650 cash. 382-2637.

1963 ACADIAN BEAUMONT 2-door hardtop, very clean, in excellent condition, $1,695. 656-2546.

'61 TEMPEST, BODY DAMAGE, offers. 658-8275.

1961 KARMANN GHIA
Good condition, 656-2113.

1950 FORD, GOOD TRANSPORTAtion. 383-9863.

'57 CONSUL, $300 OR BEST offer. 479-6890.

'63 BELAIRE 6, AUTOMATIC, radio, top condition. Cash, 384-0178.

'57 V-8 STUDEBAKER, $150. 479-3366

'54 AUSTIN A-40, BEST OFFER over $30. 477-4436.

100 CARS FOR SALE

SPEEDWAY
VOLKSWAGEN

These choice used cars have been traded in on the 1968 Volkswagen.

58 ZODIAC with automatic, ideal second car $650

62 AUSTIN Mini. A very clean unit inside and out, reduced to $595

64 VOLKSWAGEN de luxe model. Immaculate throughout $1395

64 PONTIAC Laurentian, 4-door sedan. A very clean and serviceable family car $1795

65 HONDA S90 with all available extras including helmet, like new $350

66 MERCURY ½-ton V-8 motor. Heavy duty transmission. Long box with custom cab and radio. Excellent $2295

67 SUNBEAM Minx, a spotless 1-owner, only 11,000 miles $1795

67 AUSTIN 1100 with custom radio. Only 4500 1-owner miles $1695

67 AUSTIN Mini in new car condition, only 3000 1-owner miles $1395

68 DATSUN with automatic, custom radio. Only 1000 miles. $300 off new price. NOW $2195

See these and many more good value used cars.

Under the Revolving
VOLKSWAGEN.

SPEEDWAY
VOLKSWAGEN
971 Yates 385-2415

SAUNDERS & HITCHMAN

SPECIAL CLEARANCE
ON
USED CARS

63 CHEVROLET Impala station wagon, V8 283, power brakes, power steering, automatic radio $2195

64 RENAULT R-8. Real nice $895

59 VAUXHALL Cresta 4-door sedan, excellent $595

57 HILLMAN Sedan. 1 Owner, top condition $545

57 VOLKSWAGEN, 2-door, radio, 1 owner $495

57 AUSTIN sedan A 55. Very clean $595

56 SUNBEAM Rapier, 2-door hardtop, 4 speed on the floor $495

57 PREFECT station wagon, a good clean car $395

56 FORD 4-door sedan, V8, standard transmission. Radio, nice paint, A-1 throughout $395

55 VOLKSWAGEN 2-door, good condition. Priced to sell $395

"WE HAVE 2 CHALET
CAMPERS TO GO AT
WINTER PRICES! !"

SAUNDERS & HITCHMAN
2040 Cadboro Bay Road
383-7111-2

NEW DATSUN
FOR 1968

The "more-for-your-money car."

If somebody ever tells you he drives an economy import with 96 h.p. engine that goes 100 m.p.h. has a safer, impact absorbing body, the safest suspension money can buy, a wrap-around air-flow system that keeps windows clear, that it looks great, handles like a dream, and that he bought it from us for only $2025, believe him. It's the DATSUN 1600, the "more for your money car" at

DAVID MOTORS LTD.
1101 Yates St. 386-6168

1959
RAMBLER Station Wagon
Only $500 or $23 per month including tax and licence.
BRIAN HOLLEY MOTORS
750 Broughton, 384-3221

LOOK

1961 Chevy Nomad station wagon, V-8, automatic, power equipment, brakes, etc. Offers. 658-5509.

1955 CHEV. 2-DOOR HARDTOP, A-1 body, radio, full carpet interior. Must sell, only $425. 384-5400.

'57 PONTIAC, GOOD SHAPE AND running condition, new tires, brakes, shocks. $350. 477-6975.

1955 CHEV. STATION WAGON, new tires and paint, body good. 388-4992.

1959 ZEPHYR, RADIO, NEW motor, battery and anti-freeze, $400. 478-5136.

'57 CHEV. 2-DOOR HARDTOP. New paint, 855 tires, solid lifters, hot cam, 4-barrel, $750. 479-1387.

'65 OLDS F85 SEDAN, EXCELlent condition, trade-in considered. 478-3334.

1959 AUSTIN CAMBRIDGE, 1 owner, low mileage, new condition. A real buy at $425. 385-6237.

1960 KARMANN GHIA, NEW paint, rebuilt motor, excellent condition. 656-3614.

LADY'S SECOND CAR, TAKE over payments. 383-1924.

1967 METEOR HARDTOP, 14,000 miles, full power

100 CARS FOR SALE

O O O O O O O O O O O O
O O O O O O O O O O O O

PETER POLLEN FORD

"WHERE GREAT FORD CARS ARE SOLD"

See display ad Page 39

SAVE SAVE SAVE

$600

67 PONTIAC Parisienne, your choice of 2 or 4-door hardtop, low mileage, near new models, completely equipped, V-8, automatic, custom radio, power steering, power brakes, whitewalls etc. Certainly the most fantastic deal ever offered. Your choice $2895

67 CHEVELLE Malibu hardtop. This is a power house, big 396 V-8, 4-speed console shift, bucket seats. A sharp hot model for the young enthusiast. SPECIAL $3395

66 FAIRLANE 500, 2-door hardtop, V-8, automatic, radio, power steering, wheel covers, whitewalls, a sharp much sought after model in spotless condition. SPECIAL $2695

66 METEOR Rideau 500 V-8, automatic, radio, power steering. Extended 50,000 mile warranty. Was $2995 Save $500. SPECIAL $2495

67 CORTINA sedan, automatic transmission. As new. Ideal for the economy-minded buyer. SPECIAL $2395

65 GALAXIE 500 XL, 2-door hardtop. A beautiful car fully equipped, not another like it in town. New cost over $5,000. SPECIAL $2795

65 FALCON sedan, 6 cylinder, standard. This well-cared-for car is in immaculate condition in every respect. SPECIAL $1695

64 FALCON sedan, automatic, radio. You won't find a cleaner one anywhere. SPECIAL $1595

63 MERCURY sedan, V-8, automatic, radio, power steering. A luxury model at a modest price. Immaculate condition. SPECIAL $1695

60 VAUXHALL Velox sedan, 6 cylinder model, radio, sharp new paint. This is a terrific little car in immaculate condition. SPECIAL $695

TRUCK SPECIAL

66 FORD F-350, 1-ton, crew cab, very low mileage. This versatile and hard to obtain unit cost over $5,000 new. EXTRA SPECIAL $3595

63 FORD ½-ton pick-up. This fine unit driven less than 20,000 miles. SPECIAL $1495

1060 Yates, 384-1144

Open Until 9 p.m.

O O O O O O O O O O O O
O O O O O O O O O O O O

MALIBU MOTORS
WINTER SPECIALS

64 Renault wagon $295
61 Mini Minor $425
59 Vauxhall Cresta $295
58 Pontiac wagon $595
58 Rambler wagon $295
58 Chev wagon $355
57 Buick sedan $395
57 Ford hardtop $295
57 Plymouth sedan $225
56 Pontiac sedan $195
54 Morris convertible $225
Transportation Specials
57 Edsel hardtop $125
57 Zephyr sedan $195
57 Plymouth sedan $195
56 Pontiac $175
56 Buick hardtop $195
Quadra at Johnson. 385-3221

'63 OLDS SUPER 88, 4-DR. simulated hardtop, solid, quiet, in showroom condition. New rain tires last month, plus new shocks and fuel pump. Gives 19 mpg on highway. Best used car in town. Private sale. Best offer over $1,900. 479-4269.

1960
FIAT 600 SEDAN
Only $500 or $28 per month including tax and licence.
BRIAN HOLLEY MOTORS
750 Broughton. 384-3221

VERY NICE 64 CHEVELLE MALIBU 2-dr. Hardtop, 6-cyl. Automatic Transmission, whitewalls, radio, etc. Will take older trade. Full price $1,795. Phone Dick at 385-4731 day, eves. 477-6579.

63 BELAIRE WAGON V-8 .....$2,550
66 Buick Electra 225, 8,400 miles. Your offer.
VICTORIA JEEP 478-4233

1965 CHEV BISCAYNE, 6-CYLINder, standard $1795. May be seen at Town and Country 66 Service Station, 3447 Douglas St.

TAKE CAR OR MOTORCYCLE ON '65 Morris 1000, '64 Valiant, '62 Fairlane, '61 Ford, '59 Vauxhall. Les Blow, 2940 Douglas St., 384-7843.

MINI-MINOR STATION WAGON, 1963, with 20,000 miles. Heater, window washers, snow tires. In good condition. Call 478-1487.

1960 RAMBLER SEDAN, IMMACULate condition, $850. May be seen at Town and Country 66 Service Station, 3447 Douglas St.

FOR A SECOND CAR: 1961 AUSTIN 850, really nice shape, brand new paint. 384-1488.

MUST SELL 64 CHEVY II V-8, 4 speed, mags, $1650 or offers. Phone 385-3586.

— NATIONAL —
CHRYSLER DODGE

MUST MAKE ROOM

OVER 100 CARS TO GO

All Cars Winterized

— EXAMPLES —

67 DODGE Monaco 500, 2-door hardtop, V-8 automatic, power brakes, steering, radio, driven by our service manager since new.
SAVE $800

65 CHEVROLET Bel Air sedan, V-8, automatic. Only 30,000 miles, 1 owner case history. You won't find a better one.
NOW $2295

65 DODGE Polara 440, 2-door hardtop, V-8, automatic, power steering, custom radio, wheel discs. Only 22,000 miles.
NOW $2295

64 DODGE 4-door sedan, V-8 automatic, custom radio, power steering, ex taxi.
NOW $895

$ $ $ $ $ $ $ $ $ $ $ $ $

SAVE HUNDREDS $ $ $

1967 DODGE—DARTS
CORONETS

POLARAS—MONACOS
GOOD SELECTION!!!

$ $ $ $ $ $ $ $ $ $ $ $ $

64 MG Midget. Low miles, as new condition.
NOW $1295

63 ACADIAN 4-door sedan, 6 cylinder, standard transmission, one owner.
NOW $1295

63 RAMBLER Classic 4-door sedan, 6 cylinder, standard transmission. A case history car.
NOW $1295

63 CHEVY II sedan, 6 cylinder, automatic transmission, custom radio.
NOW $1295

63 SUNBEAM Alpine hardtop. Priced to seel immediately.
NOW $1195

61 CORVAIR 700, 4-door sedan.
NOW $795

62 PLYMOUTH 4-door sedan, V8, automatic, power steering, power brakes, custom radio. 1 owner case history car. Showroom condition.
NOW $1295

61 VALIANT 4-door sedan, slant six motor, automatic transmission.
NOW $895

60 ENVOY wagon, a good dual purpose unit.
NOW $495

61 RILEY 1.5 sedan, a rare one indeed.
NOW $395

60 PONTIAC Parisienne 2-door hardtop, 6 cylinder, automatic transmission, custom radio.
NOW $1095

60 CHEVROLET Impala 4-door sedan, automatic, power steering, radio. Very nice.
NOW $995

60 PONTIAC 2-door sedan, 6 cylinder, standard trans., runs well.
NOW $595

60 VOLKSWAGEN De Luxe.
NOW $795

59 VAUXHALL Velox sedan. Good transportation.
NOW $295

— NATIONAL —
CHRYSLER — DODGE

819 YATES STREET

384-8174

P P P P P P P P P P P P P
P P P P P P P P P P P P P

PLIMLEY
SINCE 1893

TACKLE

75

GREY CUP SPECIALS

HUGE SAVINGS

VISIT US TODAY

66 DODGE Coronet. Red with beige upholstery — only 16,000 miles. 6 cylinder with radio.
Now at $2195

66 RAMBLER 440 hardtop, pretty to look at—fun to drive, one of the nicest cars on the road.
Only $2595

66 RAMBLER 770 2-Door Hardtop. Big 6, automatic, radio, power brakes, power steering, vinyl roof. Many more extras. As new $2799

66 RAMBLER Ambassador, top of the line cars (choice of two—green). Only $2495

65 MGB — the sports car everybody wants to own. One only at $2095

65 FORD Cortina in near new condition. Ideal second car. Now $1295

64 RAMBLER American, automatic, 145 h.p., 6 cylinder motor, very clean $1495

63 PONTIAC convertible Parisienne, full power. A steal at $1775

62 PONTIAC Parisienne 2-door hardtop, full power. A steal at $1595

62 CORVAIR. Only ...$1095

60 CHEVROLET Automatic $333

59 RAMBLER Classic ..$333

58 AUSTIN Westminster, automatic. Special price $795

Low Priced Bargain Cars

57 PLYMOUTH $195

57 DODGE Station Wagon $195

54 STUDEBAKER $150

54 ZODIAC $195

PLIMLEY

382-9121 1010 Yates

P P P P P P P P P P P P P
P P P P P P P P P P P P P

BRITISH CAR CENTRE
YATES AT QUADRA

YEAR END
CLEARANCE SALE!

Visit Our Indoor Showroom for Used Cars

64 RENAULT R-8 Sedan—1 owner. This is a little beauty. Looks and drives like a new car. Was $1095 now $895
64 AUSTIN 1100—This popular model is in excellent condition throughout. Was $1095 now $895
64 ANGLIA — Very clean throughout. Ideal student car. Was $955 now $885
62 ENVOY — A low-mileage, well-cared-for unit. Was $1098 now $995
59 AUSTIN A-55—Excellent transportation. Was $395 now $295

BRITISH CAR CENTRE
(Div. of Peter Pollen Ford)

Yates at Quadra 384-5555

J. C. MOTORS LTD.

67 FORD Fairlane Hardtop $3595
66 METEOR HT. AT. V8 .....$2995
66 AUSTIN Cooper "S" $1595
65 STUDEBAKER Wgn. 6-cyl. ..$1755
63 METEOR Wagon V-8 .....$1495
62 CHEV. 4-Dr. Wagon $1395
62 CHEV. Convertible, V8 .....$1595
59 PLYMOUTH Sedan $295
58 FORD Delivery V-8 .....$495
58 MERCURY Hardtop $595
58 BUICK Sedan, automatic.....$695
59 RENAULT Sedan $295
56 CADILLAC Coupe $395
56 VOLKSWAGEN Van $295
537 Yates Street 384 0921

— 1961 CADILLAC —

4 dr. HT sedan De Ville, 32,000 original miles. All usual power accessories. Exceptional value at $2,595.
FREDERICK MOTORS LTD.
2751 Richmond, 384-2121

IMMACULATE
MUST BE SOLD
1964 8-cylinder Pontiac Parisienne, power steering and brakes, tinted windshield, radio, new tires, $1,800 or best offer. By owner. 477-1410 or 384-9791.

1960
AUSTIN Station Wagon
Only $625 or $28 per month including tax and licence.
BRIAN HOLLEY MOTORS
750 Broughton. 384-3221

STATION WAGON 66 RAMBLER Classic 700. Showroom condition. Only 14,000 gentle miles, automatic 6-cylinder, by owner $2,500. Phone 386-9814 after 6 p.m.

COMET CALIENTE
1964. Private, 1-owner, very low mileage, 2-door hardtop. All leather interior. 289 motor, perfect condition throughout. 479-5900 after 5:30.

1963 ACADIAN BEAUMONT, 6-cylinder, bucket seats, floor shift, 44,000 miles, excellent condition, $1,300. 388-4990.

1964 FALCON 4-DOOR STATION wagon, 6 cylinder, standard, new rings, good condition, $1,795. 478-1897.

65 ANGLIA, TRY YOUR OFFER
64 Triumph Spitfire, try your offer.
MADSEN MOTORS
Quadra at Pandora 384-3221

1957 RAMBLER SEDAN. 6-CYLINder automatic. Must be seen to be appreciated. All offers considered. 479-3390.

64 AMBASSADOR 990, 327 CU. inch, V-8 sedan, fully equipped. Immaculate shape. 383-9881.

1957 FORD 2-DOOR V-8, AUTOmatic, radio (will trade for smaller car). 384-3050.

1964 PONTIAC CUSTOM SPORTS convertible. Power steering, 49,000 miles. $2,100. 386-2027.

'56 VAUXHALL CRESTA, 6 cylinder, excellent transportation. $275. 384-3640.

1960 FALCON 4-DOOR, NICE condition, $850. 1960 Chev 4-door automatic, $695. 384-2333.

1958 CUSTOM ROYAL V-8, AUTOmatic, radio, mechanically A1, $375 383-9761 after 5 p.m.

'64 STRATO-CHIEF, AUTOMATIC, needs minor body repairs, offers: 383-7990.

WHOLESALE, WHY PAY MORE? NOTHING DOWN. ART'S CARS, BURNSIDE AT HARRIET.

1955 VAUXHALL SEDAN
Good running order $250 or offers. 1670 Cedar Ave. 386-7390.

1962 DODGE V-8 AUTOMATIC, top condition. Asking $1,000. 383-0315.

1967 MUSTANG FASTBACK G.T. 390 V8, 4 speed, console, wide oval tires with mags, power steering, disc brakes, many other options. Only 7500 miles, new cost over $5,100 asking $4,000. Phone 383-2713 after 6 p.m.

1960
HILLMAN SEDAN
Only $600 or $27 per month including tax and licence.
BRIAN HOLLEY MOTORS
750 Broughton. 384-3221

'67 CROWN SEDAN, AUTOMATIC, power brakes, 1,800 miles; $2,895. Esquimalt Service Ltd., corner Admirals and Esquimalt, 383-5651, 382-7918 evenings.

1965 DODGE MONACO 2-DR HDTP, V8 auto, bucket seats, P.S., P.B., many extras. Any reasonable offer accepted. 385-9128 after 6 p.m. ask for Bernie Rebecca.

1965 CHEV BISCAYNE, 6-CYLINder, standard $1795. May be seen at Town and Country 66 Service Station, 3447 Douglas St.

'67 PONTIAC G.T.O. 400 RAM AIR 14-speed, 433 positraction, disc brakes, Hurst shift, wide ovals, offers. Ross, 385-2296.

$895 BUYS MY 1961 VALIANT estate car, automatic, the finest compact, all-purpose car today. Finance arranged. 658-5386.

1953 BEL AIR 4-DOOR, OVERhauled motor and transmission, snow tires $315. Tyee Service, 382-1813.

1954 DODGE CUSTOM ROYAL OHV hemi-head V-8, auto., radio. $150 or offer. 479-2164.

'57 FORD 2-DOOR 6 STANDARD $375. Very clean. 385-6024.

REPOSSESSED CARS. NOTHING down. Payments only. 383-1924.

'67 IMP. 2,200 MILES. TRADE. $1,695. Fred at 2220 Cook St.

101 FOREIGN IMPORT AND SPORT CARS

CORVETTE

1966 Sting Ray fastback, 327 cu. in. 300 H.P. 4-speed positraction, best tires, AM-FM radio, power antenna, power windows, extra driving lights and custom seat covers. This car has been well cared for and is in A-1 condition at 17,800 miles. Asking $5,150. Victoria Press, Box 429.

DATSUN 2000 "The-more-for-your-money sports car," 150 h.p., 5-speed transmission, radio, race equipped, full price $3495.

DAVID MOTORS LTD.
1101 Yates St. 386-6168

66 ALPINE, complete with hardtop, soft top, portable Philips radio. Balance of new car warranty. $2195

66 MGB, low mileage, 1-owner car in excellent condition $2095
BRITISH CAR CENTRE
Yates at Quadra 384-5555

PROMPT SERVICE AS ALWAYS
EUROPEAN CAR CENTRE
2821 Douglas Street
Phone 385-2821
RENAULT SPECIALISTS
Expert service on all foreign and domestic cars.

62 SUNBEAM ALPINE HARDTOP and soft top, red $1295
60 MGA Roadster. Very clean, top condition, red $1195
SAUNDERS AND HITCHMAN
2040 Cadboro Bay 383-7111

SEE THE '68 FIAT SPIDERS AND GT Fastback from $2,198 at Brian Holley Motors, your Import Car Showplace, 750 Broughton, 384-1161.

'65 AUSTIN COOPER "S" 1275 CC. Many extras, 22,000 miles, top condition. British Racing green, $1,595. J. C. Motors, 384-0921.

1961 TR3 — A REBUILT POWER train, radio, new top, excellent condition. Phone Robert, 477-3436.

1962 SUNBEAM ALPINE, NEW transmission, major tune-up, 2 tops, $800. 479-1220.

1952 M.G.T.D. $495 OR BEST offer. Call 382-4392 or 479-2401.

ONE-THIRD OFF, 1967 CORTINA Lotus, extras, 656-3319.

1965 FORD GALAXIE 500, 2-DOOR hardtop, many accesories. 386-6817.

'64 SUNBEAM ALPINE, A-1 throughout. Open to offer. 383-5842.

105 TIRES

SUPERLINE TUBELESS
750-14—Nylon
Limited quantity to clear at $14.95 (ex.)

D & D TIRE LTD.
Victoria Duncan
382-7283 746-7191

$1 DOWN
$1 A WEEK
Buys a New Goodyear Tire
See us for Brake Relining, Wheel Alignment, Shocks and Mufflers Easy, Easy Terms
VICTORIA TIRE LTD.
Government at Herald 382-6184

106 TRUCKS

65 DODGE ½-Ton Pickup with canopy $1495

65 CHEVROLET ¾-Ton. Big 6, 4-speed trans., long, wide box, West Coast mirrors, custom rear bumper, no spin rear end $1995

NATIONAL MOTORS
819 Yates St. 384-8174

DATSUN 1-ton pick-up "The More-for-your-money truck" hauls a ton, cuts costs up to 50 per cent, number 1 selling import truck in North America, full price fully equipped

$2095

DAVID MOTORS LTD.
1101 Yates St. 386-6168

DOMINION MOTORS

1956 CHEV. 3-ton flat deck $795
FORD "700" tilt cab, flat deck in top condition $1995
1964 I.H.C. "1700" on air, maxi. brakes, with 24 ft. trailer $5995
1961 DODGE panel $795
1812 Douglas St. 385-5012

VICTORIA JEEP

58 JEEP 4 W.D. V-8 PICKUP ..$995
65 JEEP 4 W.D. V-8 WAGON $3495
61 JEEP 4 W.D. PICKUP $650
58 JEEP 4 W.D. 4-SPEED V-8, new $3995
65 BELAIRE WAGON V-8 .....$2550
63 JEEP UNIVERSAL HUBS, ALL metal cab, 478-4233.

WHY BUY A USED TRUCK?
MARSHALL MURRAY
will sell you a fully-equipped 1968 Dodge pickup for only
$2,595
More truck for a buck.
National, Chrysler, Dodge.
819 Yates St. 384-8174

SEE THE SENSATIONAL DATSUN 1-ton truck line. Pickups, flatdecks, stake sides, vans, camperettes and cruiser campers. David Motors Ltd. 386-6168.

1951 G.M.C. ½-TON PICKUP, EXcellent condition, with bumper, cost $90. New paint plus home-made camper, $600 or best offer. After 5 p.m. or all day on weekend, 386-3976.

1957 DODGE 3-TON WITH 8' ST. Paul hoist, 1956 Chev., 3-ton with 9' Hoist with 2" chord boxes. Will trade for lot or house or cash. 383-3811 between 6 and 7.

'68 GMC HALF-TON PICK-UP, long, wide box, heavy duty equipment. 6-cylinder. Trade considered. 384-9059 after 6.

5-TON INTERNATIONAL DIESEL tractor, 20,000 miles with Tulsa winch, fifth wheel, $1,200 firm. 382-7875.

'65 GMC ½-TON TRUCK, LONG wide box, V-8, heavy duty equipment. Trade accepted. 384-9059 evenings.

LAND ROVER ½-TON PICK-UP. 1959, new tires, 4-wheel drive, 2-speed axle. Warner hubs. $1,225. Tyee Service, 382-1813.

106 TRUCKS

1958 COMMER PANEL, RECENT valve grind and tune up $175 or best offer. 477-4681.

1964 MERCURY ¾-TON, 4-SPEED, split rims, heavy duty, extras. 3864 Douglas St. 479-3021.

61 INTERNATIONAL ½-TON, good condition. Take reasonable offer. 384-1959.

'53 DODGE LOGGING TRUCK, $800; '56 Volkswagen panel $100; D9 cat motor $250. 385-1056.

'68 GMC ¾-TON, '64 GMC ½-TON, clean. Les Blow, 2940 Douglas. 384-7843.

1950 FARGO WINDOW PANEL, 2 seats. 383-9121.

1953 LAND ROVER, METAL TOP, good condition, $550. 384-7325.

1946 FORD PANEL TRUCK $125, OR best offer. 386-8644.

107 PARTS, ACCESSORIES

New Wheels . . . $8.88

(Chev. Reg.)

Other makes and sizes in stock.
Used 13, 14, 15

Wheels in stock.

WESTERN OK TIRE STORE
2968 Douglas St.
(½ blk. south of Mayfair)

OUR NEW LOCATION
2150 Blanshard Street
Your Car's "Heart" is the
BATTERY
For a strong, sure start every time
GET an "ACME"
LOWEST PRICES IN TOWN
Delivered and Installed
FRANCIS BATTERY & TIRES LTD.
Retreading Specialists
388-7052

CLARK' AUTO AND TRUCK PARTS
Rebuilt, guaranteed
Standard transmissions
3233 DOUGLAS ST. 386-9621

RINGS, BEARINGS, GASKETS, EXchange brakeshoes, drum turning, pin fitting, valve seat machining.
CORDS PISTON RINGS
at 834 Johnson Street, 383-0011.

383 CU. 1958 MERCURY MOTOR and transmission plus 30 over bore, new rings, hasn't been broken in. $250 or best offer. 477-4431.

LARGE STOCK OF NEW AND REbuilt parts. Sandy's Auto Parts, 1023 View St., 385-4478.

312 POWERED 48 FORD 2-DOOR sedan, also 50 and 54 Morris Minor convertibles. Offers. 386-8544.

55 CHEV STANDARD TRANSmission and glass. 2 tires, 775x15, with rims. 479-7258.

61 VOLVO B 16 MOTOR, 47,000 miles. Clutch, trans. $160 or offers. 386-0814.

WANTED — GOOD 292 OR 272 Ford motor. 384-6179.

MG MAGNETTE PARTS.
386-8024.

LANGFORD AUTO WRECKERS
1074 GOLDSTREAM 478-2583

FIBERGLAS HARDTOP FOR MG B. 382-1500. Hilliard Auto Service.

'52 CONSUL FOR PARTS, ENGINE and transmission good. 479-4723.

108 AUTO REPAIRS, SERVICE, TOWING

SPEEDWAY MOTORS LTD.
971 Yates
Your Volkswagen Parts and Service Centre
385-2415

FAST, TOP QUALITY RADIATOR repairs, body work and painting at Morrison Chevrolet Oldsmobile Ltd., 3050 Douglas at Finlayson. 385-5777.

TRANS-WILL AUTOMATIC TRANSmission specialists. 384-2851. Rebuilt auto transmissions from $89.95; tune-ups from $11.95.

FOR EXPERT VOLKSWAGEN REpair and service see Lou's Texaco Service, 1725 Government 386-1515.

112 CARS AND TRUCKS WANTED

Good, Clean
CARS AND TRUCKS WANTED
Cash in 5 Minutes
— PLIMLEY —
1010 Yates St.

5 PER CENT CONSIGNMENT or TOP MARKET CASH paid for CLEAN CARS
T-E-L-M-A-C
848 Fort 385-5441

WE BUY CARS FOR CASH
SPEEDWAY MOTORS
971 YATES STREET

KASH FOR YOUR CAR
Phone KEN anytime.
SUBURBAN MOTORS
386-6131

CASH FOR CARS
We sell on consignment at a minimum charge.
LANGFORD MOTORS
731 Goldstream 478-2233

MAGUIRE MOTORS LTD.
VOLKSWAGEN DEALER
DRIVE A MILE — SAVE $$$
746-5141 Duncan, B.C.

OLDER JAGUAR, ROVER, HUMber, large Austin or Mercedes. Immaculate condition. Cash purchase. 478-3176.

CASH OFFERS
on all cars, trucks.
Maynards, 388-5191

SELLING? CASH OR CONSIGN. SEE ART'S CAR SALES, BURNSIDE AT HARRIET. 383-8302.

113 TRAILERS, MOBILE HOMES, TRAILER PARKS

WATCH IT GROW . . .

We will be taking one trailer at a time and will add to it one item each day, such as a set of dishes, sleeping bags, lawn chairs, car mirrors, etc. until this trailer is sold.

IT COULD BE YOURS.

Wait until you feel there is sufficient extra's to make this your deal. Then

ACT FAST!

Visit this trailer daily to see what we have added to
CANADA'S FINEST TRAILER
"TRAVELAIRE"
COASTLINE TRAILER CENTRE
642 Burnside Rd. 388-6021

INTRODUCING NEW 1968
KIT COMPANION TRAILERS
20'6" self-contained Tandem $4,155
17' self-contained $3,685
15'6" brakes and oven $1,950

DOGWOOD TRAILER SALES
PARTS — PROPANE — RENTALS
Highway No. 1 and Millstream Rd.
478-6841

COWICHAN
Campers — Canopies
"LOW-BOYS"
STANDARD AND CUSTOM UNITS BY EXPERIENCED CRAFTSMEN
3109 Glen Lake Road
478-2923 7-day week. 478-2503

FENNELL'S
TRAILER SUPPLIES
PARTS — PROPANE — REPAIRS
4439 Pat Bay Hwy. 652-2511
Mon.-Fri. 10-6: Sat. 9-6; Sun 12-5

1964 TRAVEL TRAILER, 20 FT., fully self-contained, excellent condition, owner transferred, must sell, $2,100 or best offer. 382-1132.

WANTED — TRAVEL TRAILER, approximately 21' self-contained. For sale 1962 15' general travel trailer. 383-1929.

1966 SHASTA 21-FT. DE LUXE, tandem axle, completely self-contained $3,695. 388-9708.

113 TRAILERS, MOBILE HOMES, TRAILER PARKS

VANGUARD
Campers — Trailers
Canopy Tops

EXCLUSIVE FACTORY REPRESENTATIVES FOR VANCOUVER ISLAND AND GULF ISLANDS. BUY DIRECT AT FACTORY PRICES
—LOW DOWN PAYMENT
—BANK FINANCING
BUILD A TRAILER, CAMPER, TENT TRAILER OR CANOPY TOP
Parts and Plans Stocked
—BUMPERS AND APPLIANCES INSTALLED
See Our Display
S. J. PEDEN LTD.
386-3464

2855 Quesnel, between Market and Topaz. One block east of Douglas.

TOTE-EM TRAILER SALES

8'x28' NASHUA, 1 bedroom, $2395

Open Every Day Including Sunday. 8 mi. N. on Highway 1. 478-1041

ONLY 8 MONTHS OLD 12X60 Vandyke, elegantly appointed with exceptionally fine furniture and brand name appliances. Extras include heavy duty washer and dryer. Gun-type furnace, double insulation plus many more. Full price $16,500. For further information call 478-4845.

GO GO SCAMPER
See the full line of 1968 SCAMPER trailers and campers now. SCAMPER . . . A Western leader.
HOUSTON MOTORS
2015 Quadra 382-3522

TRIANGLE TRAILER SALES LTD.
2435 Trans-Can. Hwy. 478-1774
Open Sat. and Sun. After Church

1967 FORD F350, 6-MAN CREW cab, 6000 miles; and 10'6" camper with 6'4" cab over bunk. Sleeps 5. 385-5162.

10X46 NEAR NEW, TWO-BEDroom. 479-3800.

120 ROOM AND BOARD

WANTED BOARD AND ROOM IN nice old Colonial home, midtown Victoria. Central heating, modern plumbing. He drinks, no, smokes, yes. 383-0529.

ROOM AND BOARD FOR elderly lady, private room, on main floor, near bus. Will do laundry. 385-5521.

MATURE LADY WOULD LIKE TO share her home with person or a couple sharing. On bus stop. 385-6417.

ROOM AND BOARD IN FAMILY home, central location, reasonable rates for young businessmen or students. 386-9874.

FOR FEMALE STUDENT IN lovely home, close to University. 477-6453.

ROOM AND BOARD AVAILABLE for young lady, Esquimalt area. 385-1767.

ROOM AND BOARD, ELDERLY people. Private, sink. 385-1136, 388-9544.

ROOM AND BOARD IN A WARM comfortable home. Lunches packed, TV, lounge. 132 Dallas Rd., 384-7201.

ROCCABELLA, CITY CENTRE. 24 large comfortable rooms, excellent cuisine. Vacancies now. 385-9030.

SHARING ROOM FOR YOUNG men, congenial people, Cook-Fort district. 385-6307.

ROOM AND BOARD.
385-8253.

EXCELLENT ACCOMMODATION for retired singles, couples. 385-1814.

ROOM AND BOARD. FAMILY home, men only. 382-3420.

ROOM AND BOARD. MEN, HOME privileges. 383-8700.

KIND ATTENTION FOR ELDERLY gentleman in Nurse's home. 388-9011.

121 ROOMS TO RENT

HARRIS GREEN APTS.
Nicely furnished sleeping rooms for men. $14-$16 per week. Laundry facilities, off-street parking. 385-9090. 921 Pandora.

FREE BASEMENT ROOM IN large home in good area in exchange for some gardening and maintenance. References essential. 385-7838.

SLEEPING ROOM, SUITABLE for 2 working men or women. If desired, light housekeeping. 388-1252.

FURNISHED ROOM FOR RENT across from Beacon Hill Park. Kitchen facilities. 385-4178 after 3 p.m.

DORIC HOTEL, 3025 DOUGLAS. Rooms by day, week or month. Winter rates.

$33. SLEEPING ROOM ONLY FOR quiet lady. Near Jubilee Hospital. 386-6562.

ROCCABELLA GUEST HOUSE, 777 Blanshard. Large rooms. Daily, weekly and monthly rates. 385-9030.

BASEMENT ROOM FOR ELderly man pensioner, $30 month. 385-1200.

WANTED — 2 CONGENIAL GIRLS to share room. Dec. 1. 477-2974.

2 LARGE ROOMS, FURNISHED, 2 blocks from Jubilee. 382-7758.

SLEEPING ROOM FOR RENT. Apply 1169 Oscar. 386-7254.

FURNISHED ROOM FOR SINGLE person. 1233 Oscar. 386-6507.

122 ROOMS WANTED

WORKING GIRL, 23, WISHES room in private home. Central location. 385-2441, Rm. 232.

123 CONVALESCENT, REST HOMES, PRIVATE HOSPITALS

LOVING CARE FOR MOTHER OR father in a small private rest home in Fairfield. Close to parks. Tray service 24-hour personal care. Reasonable rates. Call Mrs. Mack for appointment 383-9315.

VACANCY FOR LONELY, chronic or blind person. Nursing care given. Diets arranged. Victoria Press, Box 439.

BELGROVE HOUSE.
Small tastefully appointed rest home at Brentwood Bay. Double or single accommodation. 652-1552.

LOVELY, PRIVATE, MAIN FLOOR — 385-1814.

125 HOUSEKEEPING ROOMS TO RENT

VIC WEST, 2 ROOMS, MAN ONLY, $42. Also large bachelor suite, $55, suit lady or quiet man. 382-8430.

LARGE ROOM, OIL HEAT. James Bay. 385-8906.

125 HOUSEKEEPING ROOMS TO RENT

RITZ APARTMENT HOTEL
DOWNTOWN
Near Eaton's and Safeway's. Comfortable, reasonably priced housekeeping rooms and suites, by day, week or month. Elevator service. For men and ladies. 710 Fort St. 383-1021.

SCOTT APARTMENTS
Extra-large LHK rooms for middle-aged or elderly tenants. Hot and cold water, gas ranges, cablevision au rooms. $9.50 up weekly. 382-1221.

2 WARM ROOMS, UPSTAIRS, share bathroom, $50 all found. Quiet working woman or older woman preferred. 385-6217. 1035 Oliphant.

CLEAN, COMFORTABLE, QUIET. Community kitchens. Downtown location. Devonshire House, 750 Fort. 385-9128.

FURNISHED HOUSEKEEPING room, dishes, laundered linen every 2 weeks, close in. Gentleman. $40. 382-4946.

$40 AND $45, FURNISHED LIGHT housekeeping rooms, all utilities included. 384-5629 evenings.

OAK BAY FURNISHED UPPER housekeeping room, mature lady, only $35. 383-2329.

COMFORTABLE HOUSEKEEPING room, mature lady. Fairfield. 386-9007.

JAMES BAY, BRIGHT FRONT room, by week or month. Suit Pensioner. 477-2423.

LARGE, CLEAN, WARM, BALcony, seaview, central. 382-0541.

FRONT, NEWLY DECORATED, sink, $40. 383-9226.

LARGE BRIGHT ROOM WITH sink and fridge. 384-5485.

UNFURNISHED, ALL FOUND
383-4694

128 APARTMENTS TO RENT FURNISHED

FOR VICTORIA'S FINEST FURNISHED SUITE
Call
THE SIMCOES
440-450 Simcoe 385-3111

CADBORO BAY!
Attractive 2-bedroom fully furnished suite, hot water heat, linen supplied and laundered, cablevision. Close to stores and transportation. 15 mins. from town. Fairways Apartments, 3895 Hobbs St., just phone 477-2692.

ALL COMFORTS OF HOME IN VICtoria for visiting retired couple, completely furnished lovely one-bedroom suite to sublet for 2 or 3 mo. Available Jan. 1, close in. $150 mo to reliable party. 386-9870 after six.

WANTED—WORKING GIRL TO share house with another girl. Near Town and Country Shopping Centre. 656-2934 or 383-0120.

MODERN, CLOSE IN, SELF-CONtained unit, covered parking. Everything included. Michaelangelo. 382-7995 or 386-2812.

ST. CHARLES ST., NEAR FORT, sunny and cosy bachelor suite with fireplace. Single only. $80. 383-9728, 383-1552.

ATTRACTIVE SUITE ALL SUPplied, adult. 382-9327.

ALL COMFORT FOR ELDERLY couple, private home. $75. 383-0624.

FORT AVALON MOTEL, BEACON Hill Park, bus stop. 383-5459.

2-BEDROOM BASEMENT SUITE, furnished or unfurnished. 388-7243.

225 QUEBEC, SUIT WORKING MAN, 386-9309 or view after 6.

SELF-CONTAINED SUITES INCL utilities, $110, Bus stop. 479-1851.

MODERN DE LUXE 1-BEDROOM, $85; also bachelor. 382-4360 evenings.

SMALL PENTHOUSE, ST. CHARLES MANSION. 383-1481.

SUITE TO SHARE WITH elderly lady. 382-2653.

GORGE AREA. 2 ROOMS, PLUS bath. $65. 386-6941.

129 APARTMENTS TO RENT UNFURNISHED

NORTH WEST TRUST
717 Fort St. 386-3534

HIGH RISE COMPLEX
NEAR DOWNTOWN
• • •
"CHARTER HOUSE"
435 Michigan 384-8923
(Studio available)
— and —
"REGENT TOWERS"
415 Michigan 383-6216
(1-bedrooms available)
(Studios available)
Some 2 bedrooms end of Dec.
• • •
Tenants fully screened
No pets
No children

PRINCESS PATRICIA

Victoria's waterfront high-rise apartment. All suites with a view of the sea.

Studio suites .....$95-$100
1-bedroom suites ..$113-$139
2-bedroom suites ..$158-$172
3-bedroom suites ..$238-$270

From 10 a.m. to 5 p.m.
Resident Manager
382-2223

701 Esquimalt Rd.

P. R. BROWN RENTALS

EDGEMONT VILLA — 909 Pendergast St. Now renting. New block opposite Beacon Hill Park. 1-BR. suites from $120, 2-BR. suites from $168.

EL MIRADOR — 777 Cook St. Spacious suite in modern block. All conveniences incl. elevator. Walking distance to town and park. 2-BR. suite $153.

SEAVIEW TOWERS—450 Dallas Rd. De luxe high rise with terrific mountain and sea views. 2-BR. suite $140. Dec. 20 poss. Bachelor suite $92.

P. R. BROWN & SONS LTD.
762 Fort Street 385-3435

GOODACRE TOWERS
$50 and 360 DOUGLAS STREET

Directly opposite Goodacre Lake in beautiful Beacon Hill Park. Just a few minutes' walk from the heart of the city's business area. One-bedroom suites (choice of three plans). All the customary amenities of highrise living. Two only two-bedroom suites and one only studio suite. Available for Dec. 1 occupancy.

Phone 385-8111 for enquiries.

THE SIMCOES

STILL OFFER THE FINEST HIGH-RISE FACILITIES IN VICTORIA

COMPARE

DAILY VIEWING 9-6
EVENING BY APPOINTMENT
385-3111

THE SIMCOES
440 - 450 SIMCOE ST.

ROCKHEIGHTS VILLA
742 LAMPSON STREET
2-bedroom suite with balcony, heated enclosed swimming pool. Spacious rooms, elevator, laundry facilities supplied. Rents from $122.50-$137.50. Phone resident manager 382-4130. Rental agents, Arthur E. Haynes (1966) Ltd., 739 Fort St. 386-3271. No children please.

LARGE BASEMENT ACCOMMODAtion in lovely home in good area. Separate entrance, large room with open fireplace, stove, fridge, showers, laundry room. Needs decorating. $95 per month including light, heat and garage. Rent can be adjusted in return for work done. 385-7838.

129 APARTMENTS TO RENT UNFURNISHED

EDGEMONT VILLA
909 Pendergast Street
NOW OPEN TO VIEW
Opposite Beacon Hill Park
41 DE LUXE SUITES
2-Bedroom Suites
Have 1 or 2 bathrooms
Priced from $168
1-Bedroom Suites
Have 1 bathroom
Priced from $130
Make Reservations NOW
Resident Manager
Complete information from Rental Agents
P. R. BROWN & SONS LTD.
762 Fort Street 385-3435

BROWN BROS. AGENCIES LTD.
$170—HEYWOOD HOUSE, 999 Heywood Way. Spacious 2-bedroom suite, bordering Beacon Hill Park. Close to shopping and transportation. Brand-new building, all modern conveniences. Resident manager.
$135—ROYAL RAMADA APTS., 825 Cook Street. Nice 2-bedroom suite, walking distance to town and park. Close to shopping. Modern features. Resident manager.
$100—PARKSIDE TOWERS APTS., 890 Heywood Avenue. Spacious bachelor suite. Excellent location. Walking distance to town. Twin elevators. Close to Beacon Hill Park

140 PERSONAL LOANS AND INSURANCE

NO BONUS
HOME EQUITY
LOANS

Property values have increased over the past two years. You may have borrowing power you are unaware of allowing you the privilege of borrowing against your increased equity. Best of all your home does not have to be paid for.

HERE ARE A FEW
EXAMPLES OF OUR
LOW PAYMENT LOANS

Loan Amount	Lowest Payments	Average Payments
$2,000	$17.25	$23.60
3,000	25.75	35.50
4,000	34.50	47.00
5,000	43.00	59.00
6,000	51.50	71.00
10,000	85.75	118.00

For fast courteous service call us today. Money immediately available. If in doubt as to your equity value call us for appraisal. You are under no obligation.

CHRISTMAS SHOPPING
CONSOLIDATION OF DEBTS
HOME IMPROVEMENTS
ANY OTHER GOOD REASON

385-2458
MORTGAGE DEPT.
BYRON PRICE REALTORS
1314 QUADRA ST.

141 MORTGAGE LOANS AND INSURANCE

2nd MORTGAGE LOANS
FROM PRIVATE FUNDS
WITHOUT BONUS

At a fully disclosed and reasonable interest cost chargeable only from the date of loan to the day of payoff. May be paid off any time without penalty.

1 CAN USUALLY OBTAIN A HIGHER PRICE for your second mortgage or agreement. VICTORIA and UP-ISLAND. Your document can be appraised for immediate sale for cash without obligation or I will arrange a loan against it. This document to save you money if this plan is best for your circumstances.

COUNTRY, UP-ISLAND
AND GULF ISLAND
MORTGAGES
REFINANCING A SPECIALTY
VACANT LAND AND
LAND DEVELOPERS'
LOANS ANYWHERE
Please call Mr. Thomas at
DOUGLAS HAWKES LTD.
617A Fort St. 384-7128; res. 479-6382

MONEY AVAILABLE
for
FIRST AND SECOND
RESIDENTIAL
MORTGAGE LOANS

MORTGAGES AND AGREEMENTS
PURCHASED
P. R. BROWN & SONS LTD.
762 Fort St. 385-3435

1ST AND 2ND
MORTGAGE MONEY

Available at 8 per cent and 8¼ per cent interest. Will purchase existing 2nd mortgages for cash OR give cash if you wish to place a new 1st or 2nd mortgage on your property. Have $7,500 for a first mtge., plus additional sums for seconds. Consolidate. Call KEN JENSEN, ISLAND HOMES LTD., 386-7545, 386-6206.

We have lots of money
for First and Second
mortgages.
ERIC CHARMAN
385-9765
FAIRFIELD REALTY LTD.

MONEY FOR SALE

$1,700.00 1 year Second for $1,500
$8,500 5 year First 8 per cent ..$7,600
$10,000 5 year First 8 per cent $9,000

Ron Douglas
386-3565
METROPOLITAN REALTY LTD.

NEED CASH IN A HURRY?
WANT TO SELL YOUR
MORTGAGE?

Have cash available for the purchase of your mortgage. Quick decisions. Please contact B. LAWLESS at 382-7276 or Res. 382-8228, Town and Country Realty Ltd. Also second mortgage funds available.

8¼ INTEREST 8¼

—25 year amortizations
—Top prepayment privileges
—Residential loans — up to $25,000

PEMBERTON, HOLMES LTD.
1002 Government Street
384-8126

MORTGAGE LOANS

First mortgages available up to any amount at current interest rates. Quick decisions.

BROWN BROS.
AGENCIES LTD.
1125 Blanshard St. 385-8771

MONEY TO LOAN ON MORTgages, quick decisions, also agreements and mortgages purchased for cash. See us for top price.
A. BERNARD & CO. LTD.
655 Fort Street 384-9335

WE BUY MORTGAGES AND Agreements. Troublesome or delinquent paper our specialty. Mortgage Dept., Byron Price Realtors, 385-2458.

WILL PAY CASH FOR FIRST OR second mortgage. Ph. 384-2239.

142 WANTED TO BORROW

SOUND INVESTMENT
EXCELLENT RETURN

$11,000 1st MORTGAGE repayable at $90 per month including 8½ per cent interest, 7-year term. CAN BE PURCHASED FOR $9,900. This fine investment is secured by a solid 5-room, fully renovated full basement bungalow, plus an excellent covenant. Please call Cliff Stretch, 388-7436 or Victoria Realty Ltd., 382-9145.

20 TO 30-SUITE MODERN apartment wanted. $80,000 cash down payment. 388-5471.

Wanted to borrow for client $63,000 1st. mortgage on security of land and buildings in excess of $100,000 at appraised cost. Owner operates a thriving business as added security. Monthly payments. Interest rate 9 per cent. Bonus for prepayment for 3 years. This net return is equal to anything you will be offered. Positively no failure of payments. A personal guarantee from owner. George Randall Ltd., 384-8109. Mr. Randall, 24 hour service.

143 REVENUE PROPERTIES WANTED

Duplex, triplex or other revenue property. Condition is not prime importance. Please call John Thompson or Ernie Fairman at 382-7822 anytime.
Dickie Agencies Ltd., 919 Fort St.

144 REVENUE PROPERTY

4 PLEX FERNWOOD
DON'T PAY RENT
COLLECT IT!

CHECK ON THIS OLDER TOP CONDITION PROPERTY CENTRALLY LOCATED NEAR SCHOOLS, TRANSPORTATION AND SHOPPING. PROVIDES SUITE FOR OWNER PLUS $225 PER MONTH, WITH LOW OVERHEAD. FULL PRICE $27,950. CALL
BETTY SHEA, 383-5616
Rithet Agencies Ltd.

WILL EARN YOU
PROFITS

THIS 10-YEAR OLD, 11 SUITE APARTMENT BLOCK in good condition, suites are roomy, shows very little vacancy record, 3 two-bedroom and 8 one-bedroom. This would be good for someone to help on taxes before the end of the year. $34,000 cash will handle. Full price $93,500. Call Harold Ware, Victoria Realty Ltd., office 382-9145 or res. 382-1461.

MODERN DUPLEX

$22,500 — excellent value, side-by-side. Attractive low looking. No steps. Each side has spacious living room, 2 bedrooms, 4-pce bathroom, spacious electric kitchen with dining area; carport and tool storage. OOM heating. Rents are $105 each on monthly basis. Ideal location, wide level lot. Terms.

386-3941 day or night
MARCONI REALTY 620 VIEW

THREE DUPLEXES
BUY ONE OR ALL
TERRIFIC DESIGNS
BRAND NEW
CLOSE TO DOWNTOWN

You must SEE these outstanding and ULTRA-MODERN designs — EACH SIDE rents at $135 per month and pays own utilities. VIEWING these will CONVINCE you that vacancies would seem IMPOSSIBLE! Just think that INCLUDED in the price are FRIDGES, STOVES, DRAPES, WALL TO WALL Carpeting, AND MORE. At $30,000 each this is a FINE INVESTMENT.

JOHN BISHOP
479-1667 (office)
385-0022 (24 Hours)

ESQUIMALT 7 STES.
BEST RENTAL AREA
GOOD INCOME
LOW MAINTENANCE

This is NOT a conversion — NOR is it a Luxury development, just good DOWN to EARTH investment. The asking price is $49,500 and $15,000 will handle. There is HOT WATER HEAT and every suite has its own OUTSIDE entrance so eliminating janitors. All 1-bedroom suites rentals can be raised providing first-class income on investment.

JOHN BISHOP
479-1667 (office)
385-0022 (24 Hours)

John Bishop Royal Oak Properties Ltd.

THREE BRAND NEW
ATTRACTIVE DUPLEXES

Just completed and rented at $135 each side, these duplexes are unusual design in appearance. Each one features a large living room with in-line dining room, convenient kitchen with stove, hood and fan, and fridge, two good-size bedrooms and 4-pce. bathroom with heat lamp. Wall-to-wall carpet throughout except kitchen and bathroom. Electric heat. Asking price $30,000 each with terms. Call

DON CLARK
BUZZ MAINPRIZE
479-1667 385-0022

John Bishop Royal Oak Properties Ltd.

FIVE LARGE SUITES
DALLAS ROAD
$18,500

Large old weafront residence which has been converted to modern apartments, each with its own kitchen and bath. Modern furnace, copper piping and new wiring make this an inexpensive property to use for revenue. Additional value in land, which consists of a large corner lot with over 15,000 square feet. For further information please contact.

J. H. Ford 384-1863
A. L. Wagner 477-2989
or 385-3411 anytime
KER & STEPHENSON
LIMITED

COOK STREET
5 SUITES

Vendor offers tailormade terms and a price of only $30,000, for this well maintained, attractive, apartment in the heart of the prime rental area. Never a vacancy. Return, location and value make this an investment opportunity unequaled in today's market. Please call

STU PURCHES
385-6331 or 383-2484
WILSON-PURCHES & ASSOCIATES LTD.
Suite 255—702 Fort St.

LEGAL DUPLEX
$14,900

Good 2-storey home with 2 good suites. In good condition, and in good district. Good oil furnace, good wiring with separate meters. Good plumbing. On a good lot with good parking and good separate workshop. In fact, almost everything is good about this house, especially the price. The basement toilet and the roof are not too good, and the fence could stand a coat of paint.

Phone J. ETTEMA at 383-7115
Ettema Realty, 1802 Cook Street.

FERNWOOD-PANDORA
REVENUE

Nine self-contained 2-room and kitchenette units and 1 large ground level owners suite, 5 garages and storage, oil HW heat, large lot (approx. 12,500 sq. ft.). Showing 10¼ per cent at present rents. All but 2 suites mostly furnished.

ASKING $52,000
382-4251 383-9120
MRS. LAVENDER
Rithet Agencies Ltd.

CITY
APARTMENT BLOCK

9 self-contained suites, close in. Never a vacancy. Asking $81,000. To view call JACK BROWN, 384-4976 or 384-8126.

Pemberton, Holmes Ltd.
1002 Government St.

FOR INVESTORS ONLY

Hagar & Swayne have information on a number of fine apartment and commercial revenue properties that show excellent returns. If you are looking for a top investment telephone R. Scattergood or J. C. Allan, 384-0531. Hagar & Swayne Ltd.

REVENUE SPECIAL

7 housekeeping units plus 1 self-contained 2-bedroom suite. Gross revenue of $5,460 and a net of $3,800. Asking price is $27,900 and vendor will consider trades or mortgage paper. To view call 385-6741.

DON FRASER
Northwestern Securities Ltd.

TERRIFIC VALUE

5 Suite conversion, shows $100 per month cash flow after expenses and payments. Try your down payment. Full asking price $20,800. Call LOU BLOOMFIELD, 386-2955, or Res. 382-8536. Mayfair Realty Ltd.

SIDNEY
DUPLEX

SIDE X SIDE NEWER 1 bedroom suites, situated on large 120x120 ft. lot only $6,950, total with $4,200. Cash to $50.00 mtge. payment. Ross Corby, 386-4294.
Bastion Square Properties

FAIRFIELD REVENUE

Seven suites. Grossing nearly $8,000. Excellent investment. Priced at only $45,000 with $14,000 cash. Leo Pigeri or C. Baird, 385-8794 anytime. Clarke & Wallace Realty Ltd.

COMMERCIAL BUILDING, CITY centre, approximate 4,000 sq. ft. 8 new offices and retail store. Price $70,000, net return $8,260. Mortgage at 6 per cent. 388-5471.

145 BUSINESS OPPORTUNITIES

HOME AND BUSINESS
BY THE SHORE
OF THE LAKE

One really must see this most desirable property in order to appreciate what it has to offer. Just talking about it on the telephone will not do. De luxe waterfront home of a considerably higher standard than just average living accommodation for a grocery store proprietor. Added income from business block. Good living as presently operated five days a week. Potential REAL MONEY MAKER for anyone willing to extend the hours of operation. Thriving Cowichan District. $55,000 (Cash — terms — or trade). Please call Don Bacon, Byron Price, 385-2458.

BAKERY AND
DELICATESSEN

Terrific area, good turnover. All equipment and stock included. Full price $6,800. Call DORIS ADAMS 385-6741 or 386-3989.
Northwestern Securities Ltd.

RESTAURANT, FULLY EQUIPped, for rent. $100 per month. 478-4821 days, 478-3870 evenings.

145 BUSINESS OPPORTUNITIES

OAK BAY
DRY CLEANERS

You can save $1,000 by buying this established business now!! The owner is doing well, but has to give it up on account of ill health — the price has been reduced from $12,950 to $11,950 with only $3,000 down and balance at $160 per month. Be independent, own your own business.

Call Howie Craig about this
at 385-3411
KER & STEPHENSON
LIMITED

UP ISLAND

Well-established HEATING BUSINESS. Completely equipped shop for sheet metal and furnace installation, plus over 1200 furnace service contracts. Price includes all equipment, 3 trucks, etc. A real buy at only

$16,500

For further information contact D. Okker 478-4501.
A. BERNARD & CO. LTD.
655 Fort St. 384-9335

COIFFURE SHOP
$2,600 DOWN

Choice surburban location; no competition. Low rental on a lease basis with room for expansion. Get your down payment back on the Christmas rush. This is not a run-down business but is growing and needs only a smart operator. Call

MRS. MITCHELL
388-4401 or 477-2825
Shirley Philps' Homefinders Ltd.

REST HOME

The best and most beautiful. Licensed for 16, could be more. Automatic elevator — all equipment in excellent repair. At $65,000, the best investment in town — Terms Available.

RON DOUGLAS
METROPOLITAN REALTY LTD.
386-3585

18 SUITES

Located in Victoria's very desirable area. Modern, young, good looking and a good producer. This building boasts a no vacancy problem. Asking price is

$165,000

I have several other blocks, both smaller and larger sizes, I could discuss with you.
H. Bitterman, 384-9335.
A. Bernard & Co. Ltd.

CONFECTIONARY AND
GROCERY BUSINESS

Thriving business in a choice location. Trade name business, fixtures and equipment $3,500 plus stock of approximately $6,500 at time of inventory. Ideal retirement business for the right couple. Exclusive listing call Mr. Lawson or Mr. Rickard anytime at 385-8771.

Brown Bros. Agencies Limited
385-8771 anytime.

GROCERY

Suburban. No opposition. Clean stock of all kinds. A well set up store and easy to operate. Short hours. Rent on lease or property may be bought. Excellent equipment. The price is right at $11,500 inc. stock of $7,000. Act quick on this one. Terms. Stan Hyland, Larry Skinner, 382-2157, eves. 383-3520, 477-6783. Western Homes Ltd.

SHOE REPAIR SHOP
PRIME OAK BAY LOCATION

Long time owner-operator wishing to retire. Terrific opportunity at a low investment for a younger shoe repair man to own his own business. Call Mr. Holden of Leach and Sparks Ltd., 383-4117, 477-2584.

A Special
FOUR SUITES

2 2-bedrooms and 2 3-bedrooms, completely self-contained, in excellent condition. Pleasant suburban location. Asking price $39,000 with good terms. McCandless Realty, 830 Fort St., 383-6111, Eve's Mrs. Ramsdale, 384-5855, or Mr. Newton-White 382-0370.

BUSINESS — LAND — EQUIPMENT

RESTAURANT and COFFEE SHOP doing well: Owners health requires sale. Full asking price $33,000. Good help available. Very good terms. Full details at CITY BROKERAGE LTD., 386-3547, MR. SIVERTSEN.

"BUTCHERS"

Own your own business. Be independent. An opportunity is now available. Don't miss it. Call TERRY LAING, 385-6741 or 385-9664 Northwestern Securities Ltd.

2 COMMERCIAL ZONED LOTS

Frontage on main and secondary streets. Situated within a commercial complex in a well developed area. Only $17,700. Call

SHIRLEY WILDE
388-4401 or 478-9459
Shirley Philps' Homefinders Ltd.

SIDNEY

3 Bay Garage—on main street corner in centre of town—$35,000
Sidney Realty Limited—656-2622

REAL ESTATE FIRM will consider taking into partnership the right person, either active or otherwise. Write Victoria Press Box 402.

146 BUSINESS OPPORTUNITIES WANTED

ACCOUNTANT OFFICE MANAGER would like to go into partnership with a fully qualified tradesman or technician. 386-9930 after 6 or weekends.

HAVE CAPITAL TO INVEST AS business partnership or buy outright. Victoria Press, Box 417.

147 EXCHANGE REAL ESTATE

TRADE UP

Will accept a lower priced home as down payment on a near new 3-bedroom prestige home. Market value $36,000. Million-dollar view of the straits and Olympics. For further information call REX W. HUGHES 479-3576 or 386-3231. COLONY REALTY LTD.

HOUSE TOO BIG?

MOVE RIGHT IN to this retirement bungalow while we sell your old house for you. WE HAVE THE PLACE. ALF PORCHER, 386-2955, 384-5823 Mayfair Realty Ltd.

SEE HARRY FOSTER LTD. CLASSIFIED AD HEADED 'QUADRA'. 150.

149 LISTINGS WANTED

ALL CASH
2 OR 3 BEDROOMS

I REQUIRE 2 OR 3 BEDROOM BUNGALOW WITH OR WITHOUT BASEMENT FOR CLIENT. THE PROPERTY MUST BE IN GOOD REPAIR IN WELL LOCATED RESIDENTIAL AREA. AGE NOT TOO IMPORTANT. CLIENT PREFERS REYNOLDS JUNIOR SECONDARY SCHOOL, BUT WILL CONSIDER OTHER GOOD AREAS. IF YOU HAVE SUCH A PROPERTY AND WOULD LIKE TO SELL FOR ALL CASH, PLEASE PHONE ANYTIME TO:

"ARMY" ARMSTRONG
385-1448 RES: 479-2855
GARDNER AGENCIES LTD.

P.S.

This is an urgent genuine request for a veteran client who is able to buy on normal lot under VLA. Price range required $13,500 to $18,500. Quick confidential service guaranteed.

I NEED

No-basement bungalow with dining room.

Side by Side Duplex, with basement, in good area.

3-Bedroom older home with acreage. Saanich area or Cobble Hill.

Good cash payment available. For prompt action

Call Ruth Stubbs, 386-3585
METROPOLITAN REALTY LTD.

17 VLA BUYERS

Yes, this is my waiting list for homes and property with half an acre or more. If you are thinking of selling, please give me a call anytime. TED CHARTRES, 386-2955, 655-5508. Mayfair Realty Ltd.

149 LISTINGS WANTED

FOR
PERSONAL SERVICE AND
POSITIVE RESULTS IT WILL
PAY YOU TO
"LEAVE THE SELLING TO US!"
A close-knit family of
professional realtors

McADAMS INVESTMENTS LTD.
816 BLANSHARD ST.
383-4124 — 24 HOURS

NEED A SPECIALIST?

I specialize in home sales and will make every effort to get the top price for yours. For a market evaluation with no obligation please call JOYCE MILLER, 388-4271 or 477-6161 J. H. Whittome & Co. Ltd., 706 Fort Street.

150 HOUSES FOR SALE

NORTHWESTERN
SECURITIES
909 GOV'T ST.
or
Branch Office
3200 Quadra St.
385-6741

"OPEN HOUSE"
SAT. 2-4:30 P.M.
3005 QUADRA ST.

Subtle charm throughout this pleasant home from the large living and sep. dining rooms to the unique patio. 2 bedrms. and den, vanity bath and the cosiest kitchen complete the main floor. Full basment with OOM heat and hobby room. Pear, peach and apple trees. Owners transferred, will give quick possession. $19,500 with about $6,000 down. 385-6741
MRS. McIVER

"GORGE-BURNSIDE"

Attractive features. Glassed-in corner F.P. 3 bedrms, large master. Small lot. Bsmt developing. $25,000. 385-6741.
GWINN KELLY

"THE COMFORT"

Of a large roomy home is yours in this 7 room family residence. Large living room with open fireplace; nice sized dining room; and four bedrooms. Central location. Asking only $18,900. For full particulars and appointment to inspect, call NOW, 385-6741.
BETTY McELROY

"VISTA HEIGHTS"

An excellent buy. Stucco bungalow, full basement, separate dining room, 4 large bedrooms. This is a lovely family home in excellent condition. Asking only $18,900. To view please call 385-6741.
JESSIE McGRATH

"7 ROOMS"
FAIRFIELD

This seven room older bungalow would suit larger family or home and revenue. Full bsmt., new Oil-O-Matic heating. Large living and dining rooms, and large kitchen. 4-bedrooms. Rear entrance. Asking $15,500, $3,100 down. To inspect, phone 385-6741 or evenings 383-5884.
J. D. SMITH

"ESQUIMALT
$1,000 DOWN"

Consisting of 4 bedrooms, large living room, family size electric kitchen, new Oil-O-Matic heat. Good credit required. Priced to sell at $13,900. Contact 385-6741.
J. T. RODGER

"INCOME — $135 P. M."

Payments of only $90 at 7 per cent. Asking only $12,500. Good 4-bedroom home — presently rented. An excellent investment. Call 385-6741 or 386-6233.
DAVE NELSON-SMITH

"SPECIAL"

If you are moving to the Colwood area and do not view this new, quality built family home before you buy YOU ARE MISSING THE BOAT! To view call 385-6741 or 385-9664 and ask for
TERRY LAING

"MINI?"

For a small home at a reasonable price don't miss this little gem on .75 of an acre in Happy Valley. Call 385-6741 or 385-9664 and ask for
TERRY LAING

"3 BEDROOMS — $1,500 DOWN"

Good, large, family home. Completely redecorated. Wired for electric stove and has automatic oil heat. Immediate possession. Full price $13,900. Phone 385-6741.
DON FRASER

"BY THE SEA"

2 bedroom, no step home, ideal for a retired couple. The lot is well landscaped and the home is in top notch condition. $11,700. 385-6741.
GARY CARLSON

3 BEDROOMS
5 YEARS OLD

Immediate possession can be had on this modern 3-bedroom, full high basement home. This delightful residence is in immaculate condition. Close to schools and transportation. Priced to sell at $17,950. Call 385-6741
J. T. RODGER

I HAVE TWO GOOD HOMES IN the $10,000 bracket, both with two bedrooms and close to town. Ask about these right away. Call TOM GREEN, Johnston & Co. Ltd. 383-2471 (anytime) or 383-4319

150 HOUSES FOR SALE

CALL OR SEE
WHITTOME — WHITTOME
W W
H H
I I
T EST'D 1898 T
T T
O O
M M
E E
WHITTOME — WHITTOME
AT
706 FORT ST., VICTORIA
388-4271 DAY OR NIGHT
COMPLETE FINANCIAL SERVICE

REAL ESTATE SALES
MORTGAGE FINANCING
PROPERTY MANAGEMENT
ALL KINDS OF INSURANCE

• • • •

IF
you want Jubilee area
IF
you hurry and phone me
IF
you are lucky to be first
YOU
may be living in this fine home before Xmas. Spotless, spacious stucco bungalow. 3 large bedrooms, dining room, living room with good fireplace, family size kitchen. Copper plumbing. New furnace. Basement with drive-in garage.

FULL PRICE $14,500
with easy terms.
BARBARA HUNT, 388-4271 anytime.

• • • •

LET'S TALK TURKEY
If you're in a hurry and want to be
HOME FOR CHRISTMAS
See what this builder has created
(PRIDE AND PRESTIGE)
by good planning, using the best of materials and cutting no corners.
3 BEDROOMS ON MAIN
Master bedroom en suite is 13x13.5.
20-FT. LIVING ROOM
Plenty of space for entertaining.
SEPARATE DINING RM.
Kitchen in oak with family room.
LGE. DOUBLE GARAGE
full basement uncluttered by pipes.
NEW — GORDON HEAD
$7,500 down and approx. $150 per month.
$24,500
Take a "Bus" tour — see 20 others.
G. E. BUS RYAN
388-4271 ANYTIME

• • • •

IMMEDIATE POSSESSION
$11,900
LOW DOWN PAYMENT
This versatile, apt-zoned, 2-storey, full-basement, oil-heated home is on Empress Avenue near Cook Street. Live in 3 large rooms downstairs and rent three large rooms and bathroom up or it's a spacious single family dwelling close to all amenities.
JOE MANTON, 388-4271

• • • •

"JUBILEE"

It's gotta go! Owners have bought elsewhere and we want an offer now. Ideal C.M.H.C. project for around six hundred and fifty down, around one hundred and ten per month. New furnace and wiring, two bedrooms, living room and dining room. Electric kitchen, high basement with extra bedroom. Asking $12,900. Tom Duncan, 388-4271 or 477-2462.

• • • •

RUSTIC CHARM

Inside the 6-mile circle and close to school, shops and bus. The 13x22 ft. living room radiates hospitality with its large stone fireplace and open beam ceiling. The dining room is family sized and the step-saver kitchen has built-in breakfast nook. SMART! Utility room right off the kitchen. 3 ample size bedrooms and vanity bathroom. Spacious family room which requires some finishing. OOM hot air heat. A good family home priced at $17,500 with good terms. Call BRUCE McILROY at 388-4271.

• • • •

UNIVERSITY AREA

Excellent family home, 3 bedrooms (master en suite). Spacious living room with fireplace and L-shaped dining room, cabinet electric kitchen with built-in dishwasher and eating area. Sundeck off. Full basement plumbed, roughed-in and room for further expansion. Easy to maintain lot. Price $22,500. BRUCE McILROY at 388-4271.

• • • •

ESQUIMALT
Saxe Point Area

1,470 sq. ft. in this year-young home carefully planned for family living. Tastefully carpeted 18x14.6 living room has floor to ceiling R-H Arizona Stone fireplace, dining room (11.5x11) is in line. Sliding glass doors to large sundeck, the de luxe cabinet electric kitchen has built-in range and oven also ample eating area. 3 spacious bedrooms, serving room and vanity bath, complete the main floor. The basement is set up for duplex or extra rooms for a large family. To view call BRUCE McILROY at 388-4271. Price $26,900 with terms.

• • • •

SOUTH OAK BAY

Excellent value here in 3-bedroom family home. Exceptional area with good schools and shopping facilities. Spacious and up-to-date in heating, plumbing and wiring. Separate garage. Priced to sell at $16,900. Good rental value investment. Phone Bill Palfrey or Bruce McIlroy, 388-4271.

• • • •

FAIRFIELD

Your opportunity to live on a quiet street 2 blocks from the sea and shopping plaza. For $13,500 with $3,000 down and $75 per month. CAN YOU RENT CHEAPER? Two large bedrooms, spacious living room with fireplace. Bright dining room and kitchen, full basement, oil heating and copper plumbing. Separate garage. Phone Bill Palfrey, 388-4271 or 386-2008.

• • • •

1. 2 BEDROOMS

Possible C.M. & H.C. Full basement, near Jubilee Hospital, owners must sell and are asking for offers. Try your cash with a C.M. & H.C. mortgage. Your offer to $12,900 may get this.

2. SAANICH—LARGE LOT

3 bedrooms, full finished basement, near schools, bus, some sea view. Asking $21,900. This may be bargain of year.
No drive-bys on these.

I NEED LISTINGS

Phone me for prompt service. Call DICK PIPES 388-4271.

J. H. WHITTOME & CO.
LIMITED
706 FORT VICTORIA
68 STATION DUNCAN
24-HOUR PHONE SERVICE
388-4271.

150 HOUSES FOR SALE

CALL OR SEE
WHITTOME — WHITTOME
W W
H H
I I
T EST'D 1898 T
T T
O O
M M
E E
WHITTOME — WHITTOME
AT
706 FORT ST., VICTORIA
388-4271 DAY OR NIGHT
COMPLETE FINANCIAL SERVICE

REAL ESTATE SALES
MORTGAGE FINANCING
PROPERTY MANAGEMENT
ALL KINDS OF INSURANCE

• • • •

DEAR SANTA

All we want for Christmas is a good quality home with 3 spacious bedrooms, good size living and dining room, bright stepsaver kitchen with lots of cupboards. Full dry basement and large fenced lot with nice landscaping and close to schools. As we want to invest our money wisely we want this home to be in excellent condition and be of good value.

DEAR FOLKS

Please forgive me for having read your letter to Santa but I have just listed a very nice home that has everything you have asked for. Please call me as soon as possible and you will agree that it is exceptional and below replacement value at

$21,500
BILL MOORE
382-4119 388-4271

• • • •

IMMEDIATE OCCUPANCY

Do you and your family want to move into a new home before Christmas? If so, I have a terrific buy for you with over 1,300 sq. ft. of beauty, quality in styling and superb workmanship. This distinctive home has a very elegant 19x14 fireplace and first quality walnut wood panelling plus 10x10 dining room, three large bedrooms with 2-pce. bathroom en suite and 4-pce. other bathroom on main floor. Well planned bright modern kitchen with ashwood cabinets and exhaust fan. Double car carport, paved driveway and nice elegant walk to impressive cathedral entrance with beautiful glass-panelled double doors. Spacious sundeck offering a lovely view of the surroundings. Heavy duty cedar shake roof and many other quality features make this attractive lovely home a terrific value available with a favorable mortgage at 7¾ per cent. Cannot be matched for the low price of

$27,900
BILL MOORE
382-4119 388-4271

• • • •

SUBURBAN COLWOOD
New Homes
$19,500 — $25,000

Are you FORWARD THINKING? Do you want a NEW HOME for OCCUPANCY in MAY OR JUNE? Will build on selected lot on Vantillburg, Penelope or Allendale. 2-3 BR home from $19,500 up depending on lot, and SELL OR TRADE YOUR PRESENT HOME. Like to chat about this? I'm as close as your telephone!

BILL TYSON, 388-4271

• • • •

ESQUIMALT
2-3 BEDROOMS
2 BATHROOMS
$18,750

Well located home with living, dining, family kitchen and laundry room all on main floor. Finished rec. room and bedroom plus 2nd bathroom downstairs, could be IN-LAW SUITE. Priced below replacement cost at $18,750 with 7 per cent mtge.

BILL TYSON, 388-4271

• • • •

"DARN IT!"

My folks were so proud and happy when they moved into me just 2½ years ago. I'm still as shiny and new looking as I was then, in fact I now have nice wool carpeting to protect my hardwood floors, a 4th bedroom and an extra bathroom downstairs. The folks were just about ready to finish a huge family room. Now "Darn It" they are off to the States and can't take me with them. Bet you couldn't replace me for the $22,500 they're asking for me! Call JOYCE MILLER, 388-4271 or 477-6161. This is the first time I've been offered for sale.

• • • •

DRIVE BY
255 LINDEN AVE.

REDUCED FROM $23,500
TO $21,900
3 bedrooms plus 1 in full basement. Living rm. with FP, dining rm., hardwood floors throughout. Elec. kitchen, drive-in garage. To view the inside call STAN SAGE, res. 384-4347 or J. MAYBIE, 388-4271.

• • • •

DRIVE BY
1241 FINLAYSON AVE.

2 bedrm. bungalow, living rm. with fireplace, elec. kit. utility. Asking $13,500. To view inside call ALEX MACLEAN, res 383-6768 or SAGE or MAYBIE, 388-4271.

• • • •

A BEAUTIFUL
THREE YEAR OLD!
$23,500

You will want to enjoy these parquet floors, the sundeck, the view and terraced garden! And these are but a few of the features which make this modern, 3-bedroom home so appealing! The 6¼ per cent mortgage at only $126 (including taxes!) will also please the practical buyer! Call

JIM LOBB, 388-4271

• • • •

J. H. WHITTOME & CO.
LIMITED
706 FORT VICTORIA
68 STATION DUNCAN
24-HOUR PHONE SERVICE
388-4271

• • • •

F. N. CABELDU LTD.
1212 Broad St. 383-7174
Established Since 1930

RETIREMENT SPECIAL

This is a roomy, 2-bedroom, no-basement home. An attractive entrance hall leads to a lovely sunken living room at the far end of which is a raised hearth fireplace. Up two steps from here and you are in a 12'x9' dining room with doors leading to a patio. There is a lovely kitchen, vanity 4-pce. bathroom, oil hot water heat and a drive-in garage.

This home is situated on a quiet but cheerful street, one mile from beautiful Mt. Douglas Park and two and a half miles from the proposed Simpson Sears complex.

FULL PRICE $20,500
Please phone A. E. Rogerson
383-7174, res. 383-0068

OAK BAY
3 BEDROOMS

Lovely family home situated close to schools, transportation and shopping district. Large L.R. with nice F.P., dining room is a good size, electric cabinet kitchen, wired for washer and dryer, the back garden is nicely landscaped with patio, etc. Extra basement room. Workshop.

Price $26,500
View only by appointment
R. F. Harris, 383-7174 or 477-2998

150 HOUSES FOR SALE

B
O
C
BOORMAN
M
A
N
INVESTMENT CO., LTD.
1111 Government St.

OPEN HOUSE
1325 MERRITT
SAT., 1:30-4:30 P.M.
FULL PRICE $11,500
Possible
Low Down Payment

Situated in the Maplewood area this is a comfortable well maintained 2-bedroom home with full basement and an extra bedroom down. A convenient quiet location yet close to bus and all conveniences.
Visit us and see for yourself.
MR. GRAHAM, 386-7521

WATERFRONT
V.L.A.-APPROVED
MODERN 3 BRS.
FULL BASEMENT
OWN WHARFAGE
MANY OTHER FEATURES

This haven of peace and privacy can be yours for ONLY $21,600.

Please call
MRS. WINIFRED KNOX
386-7521 or 386-6235

VIEW LOCATION
QUALITY, SPACE

This nearly 1,500 sq. ft. bungalow is probably the most honest value you will see. It has a large bright living room, dining "L", three large bedrooms, such extra features as low voltage wiring, concealed valance lighting, full high basement with fireplace, separate carport, fully landscaped lot.

VERY, VERY GOOD
VALUE AT
$23,200
PHIL SIMPSON, 386-7521

NEW IN GORDON HEAD
Country Atmosphere
2 VANITY BATHS

This is an exceptionally well built house situated among other fine homes features: 1300 sq. ft. of living area, large lovely living room with floor-to-ceiling fireplace, 10x13 dining room, shiny new electric kitchen with mahogany cabinets, 3 roomy bedrooms with 2-pce. bath off master bedroom, full basement, OOM heat.

PRICE $24,500

For appointment to view call
DERRICK AURINGER, 386-7521.

ESQUIMALT
HOME AND SUITE

High, secluded location among shrubs and trees with a view of the Gorge Inlet. This ranch-style bungalow consists of a good sized living room, separate dining room, large kitchen, three bedrooms and bathroom. Basement with automatic heat and drive-in garage. Self-contained legal bachelor suite is contained in a separate wing above ground level. This entire property is well maintained and very attractive.

PRICE $25,750
ERIC GRAHAM, 386-7521

UPLANDS PARK
FOUR BEDROOMS
RECREATION ROOM

This is a home and a location which will suit the needs of the whole family. The near-by natural park and schools for the children. A boat launching ramp at Cattle Point for Dad. Shopping and transportation for Mother. And for the golfer the Uplands Golf Club is only three minutes away. The plan of this newer home is excellent. a storey and a half with approximately 2200 sq. ft. of living space, L-shaped living and dining room, convenient kitchen with breakfast area. Two bedrooms and bath on each floor. Developed basement ideal for games and parties. There are many other excellent points but seeing is believing. Priced at

$31,600
Call ROBERT J. MIKITKA
386-7521 anytime

J. A. HENDERSON
REALTY LTD.
385-9741 ANYTIME

FAIRFIELD
3 BEDROOMS

A partly modernized, older, 2-storey Fairfield home on a small lot. VACANT and ready for occupancy. This is well priced at $15,750 and will move quickly, so call now to

GEO. BOWES
385-9741 385-5055

$500 DOWN—GORGE

3 bedrooms, large kitchen, full basement, new oil furnace. Early possession. Excellent financing available. $10,900.

WILLIAM ROGERS
385-9741 652-1891

MONTREAL TRUST
1057 Fort 386-2111
(Anytime)
"Complete Real Estate Service
Across Canada"

GORDON HEAD

Modern 2-bedroom home on 3 acres of choice land. The home consists of a living room, electric fireplace, cab. kitchen, dining area, full high basement, OOM heat, 2-car garage and is in spotless condition. This property has a future potential in a highly desirable residential area. $30,000.

For further particulars, contact JOE SHORT, 386-2161 (anytime)

WESTERN
HOMES LTD
817 FORT STREET

"BELMONT - KINGS RD."
"3 OR 4 BEDROOMS"
"1,130 SQ. FT."

Immediate possession of this lovely 12-year-old stucco bungalow. Owners moving up-Island. Original owners, never been offered for sale before. Immaculate condition. Comprises through hall, large living room with fireplace, large dining area, electric cabinet kitchen, 3 large bedrooms, 4-pce. Pembroke bath with built-in vanity. Fully insulated, oak floors. Full high basement. OOM heating, extra bedroom almost finished, plus large space for rumpus room. Electric hot water supply. Plumbed and wired for washer and dryer. $2,500 bonus in large stuccoed matching garage and workshop at rear with oil heater and heavy power wiring for the hobbyist or home workman. Intercom system between house and workshop. Nicely landscaped lot with concrete driveway from the street. Approx. $6,000 required for down payment. Close to all services. Priced for fast action at $18,200. This is an excellent buy so call Roy Smith now at 382-2137 anytime.

FAIRFIELD

Attractive 3 BR stucco bung. Liv. rm with fireplace. Dining rm. Elect. cab. kit. Full bsmt. with extra bdrm. OOM heating. Dr. in garage. Small lot, easy to look after. Close to bus, stores, school. Full asking price $21,900. Stan Hyland, Larry Skinner, 382-2157, eves. 383-3520, 477-6783.

BY OWNER — LOVELY, 3-BEDroom home, separate dining room, carport, basement. Esquimalt, select location. Cash to mortgage. Balance at 5½ per cent. 385-4161.

NEAR COMPLETION, 3-BEDroom, large lot, near stores and bus. Private sale. $17,800. 479-2820 after 5:30 p.m.

150 HOUSES FOR SALE

C 386-3231
O
L 1800
O BLANSHARD
N
Y REALTY

OPEN HOUSE
880 ISLAND RD.
SOUTH OAK BAY
NR. WINDSOR PARK
SAT., 1:30 - 4:30

Beautifully renovated and decorated with 3 bedrooms on the main floor, separate dining room. Full high basement with extra plumbing, finished utility room, and spare room. Preview showing anytime with BETTY SILVER or EARL McLACHLAN, 386-3231, Colony Realty.

WHO SAYS THERE IS
NO SAN

150 HOUSES FOR SALE

C. G. HEISTERMAN & CO. LTD.
1121 Blanshard St. 383-4161

LOOKING FOR SPLIT LEVEL CADBORO BAY?

Here it is — In Victoria's most sought after residential district — close to University, 3 bedrooms, plus in-law complete suite. Spotless condition throughout. Delightful large landscaped lot, patio and barbecue. Over 1200 sq. ft. Large mortgage available if required. Priced to sell at $25,500. Call Stuart Crickmay for appointment to view. Res. 385-3170.

QUEENSWOOD DRIVE SECLUSION—1.4 ACRES
$47,500

Park-like setting surrounds this spacious (1642 sq. ft.) 10-year-old home. Extra large living room, large dining room and 3 spacious bedrooms. Wall-to-wall carpet, 3 patios, double garage, superior construction. For appointment to view this exclusive listing call Mr. Blannin, res. 385-1195.

V.L.A.
HAPPY VALLEY
1.6 ACRES

First time offered is this original VLA property featuring country living in a very select area. Our home is three bedrooms, living room with FP, dining room, kitchen with eating area. Full basement, recreation room and extra bedroom. Only 13 years old and a good buy at $20,000.

ALSO — 1.595 ACRES

Adjoining above property of level cleared land, fenced and including 2 large chicken houses of 2 floors each, and together capable of handling 9,000 birds in tip top condition. A home may be built on this parcel. Full price $8,500. These two listings may be bought separately or together. For complete information call Mr. Ravenhill, res. 382-9303.

P. R. BROWN & SONS LTD.
762 Fort Street 385-3435

BUNGALOW PLUS IN-LAW SUITE

New exclusive. This cute stucco bungalow with plastic awnings would serve equally well as a retirement or 3-bedroom, 2-bathroom family home. Main floor consists of living room with heatilator fireplace, bedroom, dining room, utility, electric kitchen. Suite has living room, bedroom, kitchen. Top condition. Phone today. Price $15,200.

C. WARREN
385-3435 anytime

P. R. Brown and Sons have mortgage money always available.
Preferred rates.

ROYAL TRUST
Real Estate Sales Department
388-4311, local 262

Immediate possession. Situated on the crest of Fairfield Road. This modern 3-bedroom home offers the maximum in living convenience. The higher than usual basement, with open fireplace and washroom already installed, can easily be converted as desired. Fully landscaped, easily maintained garden.

May we show you this well-built, functional home. Price $25,000.

Erich Salm—388-4311
Residence, 386-1616

ROYAL TRUST
Member Victoria Real Estate Board
Corner Government and View Street

MEARS AND WHYTE
OAK BAY REALTY LTD.
2188 OAK BAY AVE.
OAK BAY OFFICE

IMMEDIATE POSSESSION
WILLOWS SCHOOL
3 or 4 BRs — $22,500
Move in to this 3 or 4-bedroom family home, close to Willows School NOW. This home is ideal for a growing family of school age, having a lot of space, 2 bathrooms, and located on a quiet street with little traffic. There is a large living room with fireplace, inline dining room and breakfast nook off a modern kitchen. This home is in immaculate condition, set in an easily-kept fenced garden with fruit trees. See this attractive property at the earliest opportunity by calling J. W. Ritchie at 385-7707 anytime. An attractive home available now at the realistic price of $22,500.

Affiliated with Yorkshire Trust Co.

THE YORKSHIRE

GORDON HEAD
NEW — $24,500
No flowery language, just plain facts. 1,300-square-foot floor area, full cement basement, two-car carport, 9,000-square-foot lot, 3 bedrooms, large living room, 10x12 dining area, mahogany cabinet kitchen, full bathroom plus 2-piece bathroom en suite with master bedroom. Even though this house is brand new, it has a $17,500 1st mortgage to approved buyers at only 7¼ per cent. Located in a new subdivision, underground wiring and cablevision. We repeat, why dress it up with flowery language. JUST THE FACTS. For viewing to purchase call B. E. Jeffery, phone 384-0514 office, or 479-1410 residence.

THE YORKSHIRE AND CANADIAN TRUST LIMITED

GLENMANOR PARK
Colwood
Visit Colwood's most modern subdivision. Entrance by Ridley Drive just past Colwood Shopping Plaza. 3 bedroom homes with full basement, including lot, from $18,500. $3,000 down will handle; balance financing can be arranged. All our homes are built by Hucker Construction. Phone H. Blake 478-1272 anytime.

OLYMPIC HOMES LTD.
1015 Fort Street

BRAND NEW
METCHOSIN RD. AREA
Buy direct from builder and save. We can make arrangements for trades and second financing where necessary. 4 Brand new homes to choose from on Ackland Rd. This is one of the fastest and finest progressing area of Victoria. What more can be asked? Appreciating values, excellent construction, good financing. August Construction, 384-1711 anytime.

B.C. LAND
& INVESTMENT
AGENCY LTD.
922 GOVERNMENT ST. 388-5535

AT BRENTWOOD BAY ON ½ acre, seaview, 1800 sq ft, 4 bedrooms, 2 bathrooms, 2 fireplaces and rumpus room. Many other features, all for $24,500. 652-1862.

REALCARE
ESTATES LTD.
822 Cormorant St. 388-7733

A. BERNARD & CO. LTD.
FORT AND BROAD STREETS
384-9335
DAY OR NIGHT

SXS DUPLEX
FOR THE EXECUTIVE
6½ PER CENT
MORTGAGE

Immaculate condition throughout and in nice oak treed area and beautifully landscaped. Each side consists of bright living room with fireplace, guest size dining room, lovely electric kitchen and 2 bedrooms with large closets on main floor. Both have bright high basements with extra finished rooms and extra plumbing. Built-in 1960 by present owner and first time advertised at firm price of

$33,900
Mr. Belcher, 384-9335 anytime

4 BEDROOMS
REYNOLDS - LAKEHILL

Spacious 8-yr.-old stucco bungalow situated on quiet dead end street and close to Elementary and high schools. Very nice semi secluded park like grounds, with oak trees and 95' frontage. Full high basement has nice finished rec. room and plumbed and wired for washer and dryer. POSSESSION, APRIL 30, 1968, or a possibility of sooner. Priced for quick sale at

$23,500
Mr. Belcher, 384-9335 or res. 382-2848.

JUST LISTED
IN LAKEHILL DISTRICT
3-bedroom home in immaculate condition. OOM heat. Large living room, with floor to ceiling fireplace, spacious electric kitchen, dining area, laundry room. Separate rec. room electrically heated, well protected backyard, ideal for summer enjoyment. Two car drive-in garage, large paved driveway, secluded location.
EXCLUSIVE
$26,900
E. J. Jeffrey, 477-1551

SWEEPING SEA VIEW

and seclusion on 200 ft. WATERFRONT feature this modern home on Ten Mile point. Large liv. rm. with fireplace, dining room, 3 large bedrooms, bathroom with vanity, electric kitchen with wall oven. Basement with 2-pce. bathroom, den, fireplace and drive-in garage. Attractive lawn. This property cannot be duplicated at this price.

$52,000
Exclusive Agents
E. H. Jeffrey, 477-1551

A BRAND NEW
EXCLUSIVE LISTING

Esquimalt area of Admirals. An excellent family home five years old in first class condition. Sunny living room with fireplace, dining room, large kitchen with built-in oven and range, refrigerator to match, three bedrooms with double closets. Laundry room in basement, den with fireplace downstairs. Attached garage. A must on your list of homes.

$22,900
E. H. Jeffrey, res. 477-1551

POSSESSION DEC. 31

7 OR 8 RM. FAMILY HOME
HIGH CITY VIEW LOCATION
Stucco exterior, 1½ storey, thru hall plan. 4 or 5 bedrooms, 19' living room, fireplace, sep. dining room, small sewing room, spotless arborite electric kitchen, 4-pce. vanity bath. Basement contains auto oil hot water furnace, auto. laundry facilities, work shop and garage. Substantial down payment on total price of only

$17,900
Exclusive Mr. Seeber
384-9335, res. 385-2875

18 SUITES

Located in Victoria's very desirable area. Modern, young, good looking and a good producer. This building boasts a no vacancy problem. Asking price is

$165,000

I have several other blocks both smaller and larger sizes, I could discuss with you.
H. Bitterman, 384-9335.

JUST ON MARKET
2 YRS. OLD
$21,500

Close to town.
Nice area.
Two bathrooms
Full basement.
Many extras
Spotless condition.

LANGFORD
$11,950

Immaculate 2-bedroom stucco bungalow. Hardwood floors, textured plaster interior, arborite counters, plumbed for washer and dryer.

FREE MOVIES

Watch all the shows from your living room window in this 2-bedroom, full basement modern stucco bungalow. Close to all facilities. Full price $14,800 with terms available.
Call 385-6741 anytime.
DON PATTERSON
Northwestern Securities Ltd.

TOWN & COUNTRY
REALTY
LIMITED
3617 Douglas St.
382-7276

VACANT—
1909 JEROME RD.,
COLWOOD

Behind shopping centre, 4-yr-old prefab, 2-bedroom, small home, clean lot, fenced. $9800 full price, approx. $1,500 will handle. Try your offer. Exclusive, D. Dowsley, 382-7276.

HOMES
DIRECT FROM BUILDER

Backed by a 1-year guarantee
We are just starting 2 split-levels and 3 bungalows. All have 3 bedrooms. Well located for schools and university. Also a 3-bedroom duplex is now well advanced in a nice quiet treed area. Handy for bus and shopping. $30,925.
Buy one of these and have your choice in colours, etc.
Day or evenings call
Charles Morris—384-4224
or
REESON & PINCH HOMES
477-6666

JOHN MOLYARD
AGENCIES LTD.
386-6175

OPEN HOUSE
1865 VENTURA WAY
SATURDAY, 2-5

1—Move in for Xmas.
2—3 bedrooms.
3—Two years new.
4—Nice area.
5—Rumpus.
6—Lots of extras, including range, freezer, washer, dryer, stereo, TV, plus more.
7—Sundeck.
8—In an excellent area for those who wish University area.
Priced to sell at $20,900.
Bernie Weir and John Molyard in attendance.

V.L.A. — $18,500
1.43 cleared acres. 3-bedroom modernized home. Delightful sea view. Principals only. Call 656-3584 nights or weekends.

PRIVATE SALE, PICTURESQUE 2-bedrm Californian type ranch home built 1960, 20x18 LR, broadloom throughout, greatly reduced owing to illness. $17,750. Dead end street, large lot. 479-3615.

PEMBERTON HOLMES
1002 GOV'T
384-8126
"SINCE 1887"
HOME FOR CHRISTMAS!

COSY FIRESIDE
PARTIES
ENTERTAINING

PLANNED FOR IMPORTANT PEOPLE

This unusual home offers all the amenities for family living, formal and informal entertainment. Wonderfully located overlooking the sea at CORDOVA BAY with quick access to the city centre, it's an ideal home for the young EXECUTIVE or PROFESSOR who needs adequate space and convenience to entertain without disrupting normal family activities. Better than brand-new due to the careful attention to maintenance since it was built just over a year and a half ago, it is completely and artistically finished inside and out. 10 rooms on two floors and 3½ bathrooms, and an intercom radio system provides music throughout the house. 4 bedrooms, large formal living and dining room, well equipped kitchen and family room. Artistic den or music room. Only by seeing through this fine home can you really appreciate the comfort, convenience and value it offers for

$42,500

$16,000 down, $26,500 at 7 per cent may be assumed. Let's talk trade with your present home, just call 384-8126 MR. GREENE 385-0795

QUADRA-KINGS
ONLY $10,900

Are you looking for a neat 2-bedroom bungalow situated near to city? See this! All new cabinet electric kitchen with family dining area. Sunroom will serve as den or sewing room, automatic FA oil heat. Modernized bathroom. For other details as to early possession or financing please call CLIFF ANDERSON now, 384-8126 or 477-3994.

CADBORO BAY
SPLIT LEVEL
SEA VIEWS

Set on a delightful lot. Shrubs, lawns, rockery. 22 ft. living room, dining "L", 3 bedrooms, 22 ft. recreation room. All drapes included. One of the "hard to find" homes. $29,500—flexible terms. 384-8126, MR. SIMPSON, res. 385-7369. Exclusive.

SIDNEY—10081 FIFTH ST.
COULD BE V.L.A.

Older no-basement 3-bedroom home on large (97x270) .60-acre lot. Priced at $9,500. Call MR. SOUTHWARD or MR. ANDERSON, 384-8126.

YOUR BEST
CHRISTMAS GIFT
IS
A BRAND NEW HOME

You may need little if any cash to buy this beauty nearing completion close to everything at CORDOVA BAY. We are prepared to discuss a trade of your equity in your present home as your down payment. A quick decision on your part could get you settled for the Christmas Festivities. Accommodation offers 4 BEDROOMS, 2½ BATHROOMS, finished RUMPUS ROOM, and many other features which include large sundeck and a glimpse of the sea. Offered at only

$29,500

Today's best buy. Don't miss it! Call 384-8126 MR. GREENE 385-0795.

WINDSOR PARK in
(South Oak Bay)

—is just around the corner from this 2-bedroom retirement home. Solidly built and of mature age, it offers scope for someone with flair for decoration and the need of a good background for antique furnishings. It's floor plan also includes a separate dining room, living room with fireplace and an electric kitchen. Half basement updated with new furnace, wiring and copper piping. Moderately priced at

$14,500 — Clear Title
For further information and appointment to inspect call
384-8126 MR. GREENE 385-0795

OAK BAY
PANORAMIC 'C-VU'

Flexibility is the keyword to this delightful home. Immaculately kept with an ideal location. It comprises either 2, 3 or 4 bedrooms, or 2 bedrooms and 3-room self-contained suite with separate entrances. An excellent living room with fireplace, separate large formal dining room and spacious kitchen with adjacent utility room. Offered at $35,000 with generous terms if desired. For appointments to view please call FRANK BUTLER 479-7377. YOU WILL BE GLAD YOU DID.

PRICE REDUCED

Owners want action on this beautiful brand new home on Gordon Head and have reduced the price making it the best buy on the market today. Consists of 4 bedrooms, 2 complete bathrooms, living room, dining room, bright kitchen. Large family room plus extra room which could make 5th bedroom. Large sundeck with carport. See it today, move in tomorrow.
384-8126 Walter Check 658-5687

COMMONWEALTH
TRUST COMPANY
REAL ESTATE DIVISION
623 Yates Street 388-5155

FERNWOOD ROAD
NEAR BAY ST.

Good older type home, excellent condition nice living room, dining room, large bright kitchen, 2 bedrooms, full basement, new oil heating, 100 amp. wiring, drive-in garage, taxes $156 gross. Full price $12,900, good terms arranged. Call MR. TOOTHILL, 385-8035 or MR. SEYMOUR 479-4036 or 388-5155

$12,500

Older home, good condition. All rooms extra large. Living and dining room, 3 bedrooms, zoned industrial. Good holding property. Call Forbes or Toothill, 386-8157 anytime.

FAIRFIELD

Luxurious new home, 3 bedrooms, large separate dining room, 3 bedrooms up, rec. room, bedroom and full vanity bath down. Large kitchen, sun deck and drive-in garage.

FORBES or TOOTHILL
388-5155 Res. 386-2308, 385-8025

COMMONWEALTH
BUYS, SELLS AND
TRADES HOUSES!

BRAND-NEW BUNGALOW
GORDON HEAD WAY

3 bedrooms (master is large with 2-pce. en suite). Living room with slate raised hearth fireplace and good dining "L". Full basement with space for rumpus room and another bedroom, 2-car garage. Priced to sell at $24,500. Make an appointment to inspect!!
BRYAN LEVERTON
Real Estate
385-8012

GEORGE RANDALL LTD.
384-8109
24-HOUR SERVICE

OVERLOOKING CITY
3 BEDROOMS

This home is completely renovated, has living room, Pembroke bathroom, large elec. cab. kitchen, plumbed for auto washer. Part basement. Pkge. oil furnace. Blacktopped driveway. Reasonable down payment. Full Price $11,900. Call Bill Sudbury anytime.

CORDOVA BAY
5 BEDROOMS

One of Victoria's finest homes on 1¾ acre WATERFRONT. Den with fireplace. Rumpus room with fireplace. Games room. 3 full bathrooms. Patio, sundeck and luxurious swimming pool. Hot water heat. For price and easy terms call Allan Klenman, exlusive agent 382-4683 (nites) or office.

GEORGE RANDALL LTD.
737 Pandora Ave.
384-8109
24 HOURS

HAGAR & SWAYNE LTD.
614 Yates Street 384-6531

HIGH QUADRA
$15,200

2 bedrooms, full basement, bright living room with fireplace and hardwood floors. New wiring, plumbing and plumbed for washer and dryer. Close to school, shops and transportation.
MADGE HOLE DON ROBBINS
384-0531
Res. 382-5369 — Res. 385-7161

SIDNEY
RETIREMENT HOME
$12,500

Cosy clean comfortable retirement home in the heart of Sidney. Only half block from downtown. 3 bedrooms, 4-pce. bath, big kitchen and living room. Oil range in kitchen at present but wired 220V. Stucco exterior, arable 75'x150' lot. You'll be snug as a bug in this one. Substantial down payment required.

GLADYS McLURE
RON SCATTERGOOD
384-0531

A CHRISTMAS PRESENT
GORDON HEAD
DON'T PASS UP A
BARGAIN!

This home offers lots of accommodation for the price. Only 1 year old, stucco exterior, cathedral entrance with L-living and dining, family kitchen, sundeck, 3 bedrooms and vanity bath on main. The basement is well developed and has panelled rumpus room, 4th bedroom, 2 pce bath, storage and laundry areas, drive-in garage. Now read the ad again and ask yourself where else can you get all this for only $24,900? Quick possession, near University and all schools.

RON SCATTERGOOD
478-1974 384-0531

ROYAL TRUST
REAL ESTATE SALES DEPT.

NATURAL PARK
OVERLOOKING
ELK LAKE

$42,000.00 — This 7-room brick semi-bungalow reflects the comfort and convenience of a well planned modern colonial style home. Spacious comfortable living room with open fireplace, guest size dining room with double glass doors leading onto a large patio overlooking the lake. Modern kitchen with up to date built-ins and plenty of eating space, wall-to-wall master bedroom with large cupboards, cozy den, 2-pce. washroom and laundry room on main floor. Open stairway leading to 2 bright bedrooms and 4-pce. colored bathroom up. Full basement with extra large attractive rumpus room with open fireplace and bar. Oil hot air heating. Double carport. Large grounds with plenty of room for the children to play. Circular driveway.
A. E. COLES, 388-4311
Evenings, 382-8752

ROYAL TRUST
Corner Government and View Street, Member Victoria Real Estate Board

NATIONAL TRUST
CO. LTD.

DRIVE BY
1187 COLVILLE ROAD
4 BEDROOMS

Bright large living room, cabinet electric kitchen, with large dining area. Crawl space with O-O-Matic heating. Large level fenced yard. Price $12,500.

ONLY $2,500 DOWN
Call FRANK MARSHALL
388-5451 or 385-8633

UPLANDS—3275 EXETER. NEW large home, half block from water, nicely planned. Many extras, landscaped. Phone Builder, 385-7243.

KER & STEPHENSON
LIMITED
386-3411

SERVING VICTORIA FOR OVER 60 YEARS

SOUTH OAK BAY
SECLUSION, SEA VIEWS

A luxury home in a delightful setting, an estate in miniature, with a private driveway. The large lot gives the maximum privacy and lovely views. The interior decor is a masterpiece in taste and refinement. A living room of ample proportions with a fireplace and best quality wall-to-wall carpet. Dining room has access to huge protected patio, modern kitchen with built-in oven and extra large breakfast nook and sun porch. 3 bedrooms, the master bedroom is huge with four-piece bathroom en suite, and dressing room. Full basement, and a rumpus room with fireplace.

PRICED TO SELL AT
$39,750
W. H. FELTON and
E. J. HIGGIN
at 385-3411

TOP VALUE IN
QUALITY, LOCATION
$75,000

Planned by Victoria's best known architect to enjoy the best view of Cadboro Bay, the Islands and Mount Baker; and to enhance the beautiful treed hillside lot on which it stands — this four-year-old Western masterpiece of over 3,000 square feet has been built with imagination, first class materials, and meticulous workmanship.

Spacious rooms, including SIX BEDROOMS and three bathrooms; professionally landscaped grounds of well over half an acre adorned with mature trees; and a location in our best and most convenient residential area, handy for stores, schools, golf, transportation and the University—these are some of the advantages offered by one of the choicest family homes we have seen. Phone now for an appointment to see it yourself.
J. H. Ford, 384-1863,
or if no reply
385-3411 anytime

KER & STEPHENSON LTD.
680 Broughton

ISLAND HOMES LTD.
2504 Douglas St. 386-7545

CLOSE TO UNIVERSITY
THREE BEDROOMS
6 MONTHS OLD

Dec. 15th possession — move in for Xmas! Situated on a quiet dead-end street. Spacious living rm. and dining rm. with ground level sundeck. Bright elec. kitchen with natural finished cupboards and extra storage space. On sewer, and fully landscaped. This well kept home offered at $24,900. 6¾ per cent mtge. Trades considered. Call Jim Ranson, res. 479-5910, office 386-7545.

NEW 7 PER CENT NHA
MT. TOLMIE
TRADES ACCEPTED

On this brand new 7 per cent NHA bungalow. Through hall plan with "L" living rm. and dining rm., cab. kitchen and dining area. Three good size bedrms., vanity bathrm. Full basement, plumbing and extra bedrm. roughed in. Drive-in garage. OOM heat. Level lot. Close to all levels of schools, college, bus and stores. Trades, mortgages accepted in part payment on $6,400 down and assume $16,600 NHA mtge. Full price $23,000. Mr. Drew, 386-7545, res. 383-4980.

METCHOSIN
NEW 3 BEDRM.
LARGE 7¾ PER CENT
MORTGAGE

Just completed and ready for occupancy, attractive and remarkably well designed bsmt. home for the family with ideas, in a choice area of all new, quality homes, close to elementary and Jr. Hi. schools. Superb living room with stunning fireplace and feature wall, 'L' dining room, spacious and enchanting kitchen with many features. Exquisite 4-pce. vanity bath. Especially well planned bsmt. providing roughed-in rec. rm., den with 2nd fireplace, 3-pce bath and 4th bedroom. There are many extras. Hundreds of people are moving to the area because of better values and lower taxes. $22,500 with good terms. TRADES INVITED. Morris Lund, 386-7545, anytime.

MT. TOLMIE
SHELBOURNE AREA
1719 DONNELLY ST.

Modern 2-bedroom, no basement retirement home on high location in area of well-kept homes. Close to bus, shopping centre and schools. Bright cabinet electric kitchen with spacious eating area. Large 4-piece bathroom, living room with fireplace; laundry room has extra built-in storage space and wired for washer and dryer. Oil hot air heat, hardwood floors. This home is well landscaped and a large fenced-in back yard. Immediate possession. Full price $16,850.

For further information
call
DON BUTLER
477-3220

OLYMPIC HOMES LTD.
1015 Fort St.

ESQUIMALT SPECIAL

3 BEDROOMS
LIVING ROOM
DINING ROOM
DEN
OIL-O-MATIC
$12,950

Owner has been transferred and we have been given the privilege of selling this immaculate 3-bedroom home with den (could be 4th bedroom). Words fail to describe this property. Everything in tip-top shape, but can be shown BY APPOINTMENT ONLY.

For further information on this Esquimalt special, call anytime to:

"ARMY" ARMSTRONG
385-1448 Res. 479-2855
GARDNER AGENCIES LTD.

PRIVATE SALE
Gordon Head area, 4-bedroom, split level, only 5 months old, double plumbing, owner transferred, must sell, principals only. 477-4931.

JOHN BISHOP
ROYAL OAK PROPERTIES
479-1667 OR 385-0022

OPEN WEEKEND
1:30 TO 5 P.M.
ROYAL OAK

Want something different? Then come to 4715 Cordova Bay Road at Treetop and see a home designed and built by an expert craftsman. Delightful in every detail. Contains 3 bedrooms one en suite, large living room, large dining room, electric kitchen. Activity room with bar and fireplace, sundeck, carport. Many extras. Full price $32,900. Will consider lots or houses as part payment. In attendance,

LLOYD ELLIS
WILF DAVIES
479-1667 385-0022

OPEN HOUSE
OPEN TO VIEW
TEN MILE POINT
3006 BAYNES
SAT., 1:30 TO 5:00

Views out to Haro Strait from this white-stucco no-step home. 3 bedrooms, or 2 and den, 1½ baths, large living room with floor to ceiling fireplace and sliding doors to secluded patio. Utility room for W & D. Double carport, plus separate garage. Priced at $31,500.

ERIC PORTER
RES. 656-4129

"APARTMENT BLUES"

Make music in this cosy stucco 2-bedrom dream cottage. On quiet street near town. Low, low taxes. Asking $10,200. Call me now,

PETER GLEAVE
383-4651 385-0022

OPEN HOUSE
1030 NICHOLSON
SATURDAY 1:30-4:30
NEAR SCHOOLS
'N' EVERYTHING

UNBELIEVABLE! But absolutely TRUE! This home has a FULLY developed basement which makes TOTAL accommodation together with a WELL-PLANNED main floor, for a family with 6 children and provides BOTH a family-room PLUS a RUMPUS ROOM. Kitchen with a VALUABLE STAINLESS built-in Dishwasher a GARBURATOR and LOTS of cabinets. The Living room is only 15x15 but with the kids in ALL the other rooms, who cares? The Dining room can accommodate a FULL Suite and there is a BREAKFAST BAR as well. All fenced garden with young fruit trees. This is not a SHOW PLACE but if you want ACCOMMODATION, OH BOY! The owner has been transferred and MUST SELL at once, so let's have your OFFER and FIND OUT what can be done. The ASKING price is $23,500 but the owners will consider ALL OFFERS! If not sold, courtesy to other Realtors AFTER 4:30 p.m.

JOHN BISHOP
479-1667 (OFFICE)
385-0022 (24 HRS.)

I SPECIALIZE
IN LUXURY HOMES
JUST THINK!
CHOICE OF THREE!
$40,000—2,300 FT.
$37,000—1,500 FT.
$42,000—1,200 FT.

All these fine homes have SECLUSION — FANTASTIC seaviews OR have WATERFRONT. IF you have been looking for a while and have not found what you want, CALL me at your convenience for appointments to VIEW. SORRY, NO driveby. I will NOT fail you in finding the home of your choice and will NEVER show you unsatisfactory homes. State your price and financing, time of occupancy required, desired location, and I'll do the rest.

JOHN BISHOP
479-1667 (OFFICE)
385-0022 (24 HRS.)

GARDNER AGENCIES LTD.
899 FORT STREET
385-1448

SUPERIOR
WORKMANSHIP
HIGH WITH OAKS

Custom built by the electrician owner, this 1450 sq. ft. masterpiece is texture plastered throughout with the best of finishing everywhere. The super size 22 ft. living room has 22 feet of drapes included with indirect lighting from the valance. Mahogany feature wall on fireplace side and one end also have special lighting. Dining room has corner window with drapes included. 3 good size bedrooms have large closets with lights. Lovely 4-pce bathroom and then what every housewife wants, a special laundry room off the main hall next to the large and lovely family kitchen. Full high cement basement has rumpus room space with fireplace. Carport off side lane gives ample parking space for all your cars and boats. Lot is completely landscaped. This is not a run of the mill house.
IF YOU HAVE NOT SOLD YOUR HOUSE YET, WE CAN ARRANGE OCCUPANCY TO SUIT YOU. Phone me now on this beauty. Asking $23,200, with good terms. Call

CLIFF SALMOND
477-3626 385-1448

D F H
D. F. HANLEY
AGENCIES LTD.
3293 DOUGLAS STREET
385-7761
24-HOUR SERVICE

OPEN HOUSE
SAT. 1-4 P.M.
1447 WENDE ROAD

Visit this gem in Athlone Woods, just off Brakefoot Road. Walk past a profusion of shrubs, step inside and note the knotty pine living room with fireplace. The nice, bright kitchen overlooks a rocky garden. Two bedrooms on main floor and another upstairs. The full basement contains a family room, garage and nearly new oil furnace. INTERESTED? GOOD! I'LL SEE YOU THERE! PRICE: $19,500. TERMS. CALL ME, MR. NORMAN, 479-1695 or 385-7761.

LOOK AT
THE FEATURES!

—1,200 sq. ft. of living area.
—Large 22x25 living room with fireplace.
—Dining room, 10x15.
—Cabinet electric kitchen.
—2 large bedrooms.
—4-pce. tile bath.
—Extra room in basement.
—OIL HOT WATER HEAT.
—Spotless, lovely grounds.
And the price — only $16,750 with excellent terms for those with a reasonable down payment. Interested? Call me now!

LEO TONDU
382-8117 479-2494
Newstead Realty Ltd.

RITHET AGENCIES
LIMITED
714 Fort Street 382-4251

VIEW ROYAL

IDEAL RETIREMENT HOME
NO STEPS—12 YRS. OLD
COACH LINES BUSES AT DOOR
NET TAXES ONLY $6.00

Charming, secluded, stucco cottage with two bedrooms, bright electric kitchen and living room with cozy fireplace.

Well insulated with economical clean silent electric heat. Gross taxes $126 from which owner-occupier can deduct home owner's allowance.

Separate garage with work bench and black-top driveway. Large lot, mainly lawn, some fruit and firs. Provincial territory.

$14,900

EXISTING MORTGAGE OF $8,400 AT 7¼ PER CENT. CAN BE ASSUMED OR PAID OFF.

ERIC A. MACFADYEN
382-4251 Nite or Day

OLDER HOME
2-3 BEDROOMS
$9,350

Clean little bungalow with 2 bedrooms, and dining room, oil kitchen with utility off, full basement with wood and coal furnace. Small lot close in. Call Fred Campbell to see over. 388-4251.

SECLUSION ! !

Ideal retirement located in one of Victoria's best residential areas. Lovely 2-bedroom bungalow nestled in 1.6 acres of trees and seclusion. Must be seen to be appreciated. Asking, price $27,500. For particulars phone MARK ZABEL at 382-4251.

BRAND NEW
MOVE RIGHT IN

Excellent 3-bedroom home in good district. Good sized living room, attractive fireplace with cantilever hearth. L-shaped dining room. Oak cabinet kitchen with spacious eating area. Double plumbing. Sundeck. Two-car drive-in garage. Good terms on the asking price of $24,500. Phone MARK ZABEL at 382-4251.

4 ACRES
ON BEAUTIFUL
TEN MILE POINT
SEAVIEW — SECLUSION

Most of this property is in its natural state and can be subdivided. The ideal family home of Tudor design has a beautiful living room with hand hewn beams and old brick fireplace. Den with fireplace, 4 bedrooms and three bathrooms on the main floor, also an extra guest bedroom upstairs — hot water heat. Many, many extras. Make this an exceptional property. Please call

BETTY SHEA, 383-5616

OAK BAY HOME HUNTERS

This cosy spotlessly clean bungalow with 3 bedrooms on the main floor is in better than new condition. The living dining area has w-w broadloom. The well planned kitchen is fully modern. The lower level is completely finished with panelled rec. room. Close to all conveniences. Full price $23,500. With excellent financing — Exclusive with

BETTY SHEA

UPLANDS
NEW EXCLUSIVE

This gracious white colonial residence is designed for the family that wants space, style, comfort and the utmost in quality. A carpeted (as all rooms are) foyer with a curved stairway leads you to a beautiful living room with fireplace, formal size dining room with chandelier. A handsome den with a brick fireplace. A dream kitchen with built-ins and breakfast nook with sliding doors to a patio. 2-pce powder room and a large master bedroom with dressing area and bath. On the second floor, 2 more bedrooms, 2 full bathrooms, an office with door to a large balcony and a nice sewing room. The full basement has laundry room and recreation areas, carport for 3 cars and large well-maintained ground. For appointments to view please call

EDITH GUTEMAR
382-4251 or 385-8842

NEW

Give a Christmas gift to your family by purchasing this home that offers the ultimate in modern living. 3 bedrooms, medallion wiring, low tax area in Colwood, close to all services. Asking price $23,500 with good terms.

EDITH GUTEMAR
382-4251 385-8842

LOOK
HIGH LOCATION
LAKE HILL

This 10-year-old home has a floor area of approx. 1,450 sq. ft. generous landscaped lot. Living room and dining room with hardwood floors, 3 bedrooms, 4-pce bath. Cabinet electric kitchen with utility room plumbed for washer and drier. Full cement basement. Priced to sell at $23,200.

HERB THOMPSON
382-4251 384-4543

CEDAR HILL X RD.

On lovely treed lot, 3 bedrooms, spacious home in immaculate condition. Large living and dining rooms, 4-pce and 2-pce bathrooms, cabinet electric kitchen with breakfast area. A real buy at $8,150 down with an existing mortgage at lower interest rate on balance. Full price of $23,950.

MT. TOLMIE

This home is on a landscaped, high view lot and has 2 bedrooms, 4-pce bathroom, electric kitchen, and nice living room. $5,600 will secure at full price of $16,850.
To view these attractive homes call

FRANK BANNIER
382-4251 477-6776

THE MORNING SUN

THE BEAUTIFUL SEA

GEORGIA PARK
TERRACE

What more could I say to direct your attention to this attractive home in a superb location? See the ever changing beauty of the sea from every major room. See the quality and convenience of this beautiful home with it's full developed basement. And above all, consider the asking price of only $36,500. Even so, the owner says this must be sold. Present ALL offers.

DAVE NELSON-SMITH
385-6741 or 386-6233
Northwestern Securities Ltd.

GORDON HEAD
QUALIFIED FOR V.L.A.

This fully modern home has 1,650 sq. ft. of floor space. Spacious living room and dining-room. A kitchen planned with the women in mind. Two large bedrooms and a den (could be a 3rd bedroom.) Family recreation room. Two fireplaces. Hot water heating. Nearly ½ acre of fully treed, well maintained property. You must see this home to appreciate its many features. You'll not find another like it for $26,950.

PHIL STRUT 385-1431
ANYTIME
QUADRA REALTY

MARIGOLD AREA
4 BEDROOMS
ONLY $14,900

An attractive home in a quiet area, featuring 2 bedrooms on the main floor plus 2 large rooms upstairs, good-size living room with fireplace, dining room, bright, cheerful kitchen, 4-pce bath and a full basement. This home is in immaculate condition and offers you spacious, well-maintained accommodation for a very reasonable price. Terms available. To view call

MR. HEGEN
OFFICE 382-8117 EVES. 385-8895
Newstead Realty Ltd.

VICTORIA DAILY TIMES, FRI., DEC. 1, 1967—29

150 HOUSES FOR SALE

SHIRLEY PHILPS' HOMEFINDERS LTD.
3085 Shelbourne 388-4401

OPEN HOUSE
2375 QUEENSWOOD
FRI. and SAT. 1:30 - 4:30

Seclusion and privacy is assured on this 1.6 acres of trees and shrubs. A beautiful setting for this quality, spacious, 2-bedroom, white stucco home. New price is $27,500. It is a pleasure to be your hostess, 388-4401 or 652-2090.
ADELINE NICHOL

OPEN HOUSE
3936 ANSELL ROAD
(OFF GARNET)
SAT. 1:30-4:30 P.M.

Lovely split-level Colonial home. Four bedrooms. Three bathrooms. Rumpus room. 2½ years old. Excellent 6¼ per cent mortgage. Beautifully landscaped lot. Asking $24,900.
388-4401 or 385-3504
EILEEN PEARSON
388-4401 or 478-2459
SHIRLEY WILDE

CORDOVA BAY
WITH A VIEW

You must see this delightful 2-bedroom home with views from both dining room and living room. Lovely large elec. kitchen with loads of cupboards. Also full basement with extra finished room. No steps from outside into nice entry hall. High property and priced to sell at $19,700.
388-4401 or 385-2970
SHEILA RINHOFER

LAKEHILL
4 BEDROOMS

Pretty bungalow only 3 years old. Bright and shiny! Four dandy bedrooms and excellent basement for another bedroom plus recreation room. Lovely kitchen has built-in range and dishwasher. Asking only $21,900 with 6¼ per cent mortgage.
388-4401 or 385-3504
EILEEN PEARSON

THETIS HEIGHTS
$19,900

You must see this 3-bedroom, 2-year-old, full basement home. Through hall, charming living room with brick fireplace, dining room with sliding glass doors to sundeck. Step-saving kitchen with eating area. All this on 4/10 acre with your own creek with trout.
388-4401 or 478-4886
FRAN McVITTIE

BACHELOR'S DREAM

Looking for a playboy's pad with lots of privacy, well, look no more. The perfect location, complete with everything — sunken garden with steps leading to the expansive view of Portage Inlet. Compact kitchen, complete with food centre, extra large 4-pce. vanity bath, large bedroom with large closet. Now downstairs to our partial basement with 2-pce. bath and another small bedroom also with view. Workshop area and laundry area. Move in for Christmas — what more can you ask?
388-4401 or 385-2970
SHEILA RINHOFER

JUST LISTED
3 BEDROOMS
$13,500

Within 6 mile circle is a young charmer set among shrubs. Living room has a fireplace and kitchen is comfortable. Separate garage. Hurry—this won't last. 388-4401 or 478-2459.
SHIRLEY WILDE

GORDON HEAD
$21,900

There's a feeling of home here. The living-dining room in line has W/W over HW floors. Thru hall to kitchen with eating area; 4-pce. bath and 3 good-sized bedrooms. Basement with rumpus, laundry room and fireproofed garage. Come and see—stay and buy!
388-4401 or 385-9966
JANET SLATER

STADACONA PARK
IMMEDIATE POSSESSION

Try this for size, 5-bedrooms, 3 on the main floor, 2 upstairs with room for 2 more — that makes 7! Large entry hall with living room, large dining room, large kitchen with pantry. OOM heating. Priced to sell at $13,800.
388-4401 or 385-2970.
SHEILA RINHOFER

THETIS HEIGHTS
3 BEDROOMS
$16,500

Dandy starter home priced to sell! If you have been looking for a home you will recognize the value here. Three large bedrooms (all twin size), company size living room, knotty pine dining room, cabinet elec kitchen, and only 5 years old. Value you can't beat! Full 8' basement. Carport! Sundeck!
388-4401 or 388-7067
MARIE MALBON

SHIRLEY PHILPS' HOMEFINDERS LTD.
3085 Shelbourne 388-4401

GORGE
$17,200

Imagine—1,220 sq. ft. of gracious living, all on one floor. Homey, bright living room with dining area, hardwood floors. 3 bedrooms — lots of storage.

150 HOUSES FOR SALE

SWINERTON
STEWART CLARK
LTD.
608 Broughton St. 385-2481

"OPEN HOUSE"
"OPEN HOUSE"

1421 WENDE DRIVE
HIGH AMID THE OAKS

3 BEDROOMS

DOUBLE PLUMBING

SATURDAY 2-4 P.M.

IMMACULATE 11-YR.-OLD RANCHER SITUATED ON A LOVELY TREED LOT OFFERING SEMI-SECLUSION AND FEATURING:
—19x13 LIVING ROOM WITH FIREPLACE.
—12x10 "L" VIEW DINING ROOM.
—LARGE CABINET ELECTRIC KITCHEN.
—SEPARATE GARAGE (REAR ENTRANCE).
—PART BASEMENT WITH AUTO OIL HEAT.
—GLEAMING OAK FLOORS THROUGHOUT.
—FULL ASKING PRICE $23,950 (LARGE 7¼ PER CENT MORTGAGE).

DICK JAMES 385-2481

"OPEN HOUSE"
1775 BAY STREET
SAT. 1 P.M. to 4 P.M.

Close to all conveniences, this 10-year-old home is in IMMACULATE CONDITION and early possession may be had. Features are: LARGE LIVING ROOM with FIREPLACE, DINING ROOM, 2 good Bedrooms, LARGE KITCHEN (plumbed for washer-dryer), large utility room. There are GLEAMING OAK FLOORS throughout. NICE LANDSCAPING, cement driveway and an excellent SEPARATE GARAGE round out this excellent new listing. DON'T MISS THIS ONE! For prior viewing call

BRUCE COLEGRAVE
385-2481

MR FIXIT
WHY RENT?

$695 DOWN
$98 MONTH

Not an Uplands Rancher but a good solid house featuring 4 Bedrooms — Living rm. — large Kitchen — new oil heat system and new wiring.

DICK JAMES or ED JUPP
385-2481

OAK BAY SOUTH
PANORAMIC VIEW
4-BEDRMS & DEN

Tudor style family home in a lovely setting, offering absolute seclusion in a most intersting garden. 6 rooms and bath main floor; 2 or 3 Bedrooms and bath up. Part baseemnt, new oil-o-matic hot water heating unit, copper piping, etc., separate garage. Possession in a few months; definitely worth waiting for. Asking $39,500. Please call Mr. Custance, 385-2481 anytime.

HARRY
FOSTER
LTD.

Opposite "The Bay"
1732 Douglas—382-2101

QUADRA
(REYNOLDS SCHOOL)
FOUR BEDROOMS
$24,500

The spacious family home that you have almost given up looking for is being advertised here for the FIRST TIME. Lovely large living room with open fireplace, adjoining sunroom and separate dining room (hardwood floors). Cabinet electric kitchen, nice four-piece bathroom, two bedrooms on main floor. Two bedrooms upstairs. Hot water heat. Workroom and utility down. A place for the children to play inside and outdoors. A nice lot with a few fruit trees. It sounds good because it is good and there's a limited time to see it. It does require a substantial down payment. IF however, you have a large equity (or clear title) in a good smaller home up to $15,000, in a good area, I can arrange a cash sale within 60 days. There's no gimmick but I can only do this for one family. Better call me now for this EXCLUSIVE opportunity. Mr. Yells, 382-2101, Res. 383-5039.

WATERFRONT
FIVE BEDROOMS
THREE SETS PLUMBING
$35,500

A sparkling near new home with everything in it you could desire. Modern in every respect with gleaming floors, sliding glass doors, sundeck, etc. Three bedrooms and double plumbing on the main floor and billiard room, two bedrooms and extra plumbing below. Boating, sailing and an abundance of wildlife provide year round living pleasure for the whole family. Convenient schools and University bus at the door. Excellent value and it must be seen inside to be appreciated. For full particulars and appointment to view, call Mr. Yells, 382-2101, res. 383-5039.

TIRED OF RENTING?
$1200 DOWN
COLWOOD

Retiring? Starting out? This charmer sparkles like new inside and out. Delightful to own for only $110 a month at LOW interest. Taxes just $1. Be a home owner the easy way.

MRS. MITCHELL OR
MRS. WALDRON
388-4401 OR 477-2825
SHIRLEY PHILPS'
HOMEFINDERS LTD.

BROWN BROS. AGENCIES
LIMITED

1125 Blanshard Street
385-8771 anytime

TREMENDOUS
OPPORTUNITY
DRIVE BY
324 ISLAND HWY.

I have just listed a very nice mature two-bedroom bungalow for sale in the View Royal area. The full price is $14,000. For further information please contact Ted Graves at 383-8771.

DUPLEX
BANK ST. AREA
$16,000

Stucco up and down duplex in a choice area, consisting of living-room with fireplace, two bedrooms, cab. kitchen, four-pc. bathroom down with living room, two bedrooms, cab. kitchen, 3-pc. bathroom up. Oil heating (Package Unit.) Priced with terms
$16,000

Exclusive Listing. Please call Mr. Lawson, 385-8771 anytime.

V.L.A. APPROVED! SITUATED ON over 2 acre with beautiful lake frontage. Immaculate 2-bedroom home, large L-shaped L.R. and D.R. with F.P. Full cement bsmt with laundry room and den or extra bedroom. Phone 478-5005.

151 COUNTRY HOMES AND PROPERTIES

SIDNEY
Dining area with sea view is one of the enjoyable features of this comfortable 2-bedroom home on closed end street only 3 blocks from Post Office. Living room with heatolater fireplace. Garage at front, also carport at rear can be entered from lane. $12,500. Terms.

88888888888888

SIDNEY
2 blocks from Post Office — one block from new shopping centre. 2 bedrooms, bright attractive kitchen, sheltered patio at rear, nice workshop and attached garage. Electric heating, very comfortable for retired couple. $12,900.

88888888888888

SIDNEY
A small down payment will handle this 2-bedroom neat looking home. Separate garage. Full price $10,500.

88888888888888

SWARTZ BAY AREA
One acre on high ground with sea view. Built for higher standard of comfort and pleasant living. High class kitchen with modern quality equipment. 2 spacious bedrooms, double plumbing, large living room and sundeck placed to take full advantage of view. Lower level is modernly finished and can be used as a separate self contained unit. $45,000. Terms.

88888888888888

EXPERIMENTAL FARM AREA
2 adjacent treed lots suitable for VLA on eastern slope of Mt. Newton. Moderately, priced at $4,500 each.

88888888888888

SIDNEY
For rental investment or comfortable home. 2 bedroom modern home in fast growing new development area. On sewer and water. $11,000.

88888888888888

SIDNEY
Building lots — on sewer.

Sidney Realty Ltd. 656-2622
W. D. MacLeod 656-2001
J. A. Bruce 656-2023

N
A
T
I
O
N
A
L
TRUST CO. LTD.
388-5451

SIDNEY
Three year old, large 3-bedroom home. Fully modern. 6¼ per cent N.H.A. mortgage can be assumed. Try your offer and down payment.

CONTACT ALEX IZATT
652-2133 RES.

CENTRAL SAANICH
BRAND NEW MUST SELL
1,600 sq. feet of luxury living. 3 BR. Could be 5 plus rec. room. Master bedroom has 3-pce. en suite plumbing. Excellent financing is available. Try you offer.

CONTACT ALEX IZATT
652-2133 RES.

NORTH SAANICH
38 ACRES PLUS HOUSE
Terrific opportunity — $1,500 per acre for the works. All view property. Terms available.

CONTACT ALEX IZATT
652-2133 RES.

ROOM ENOUGH TO
SWING A CAT

Yes, 1430 sq. ft. of generous living space in this well built 3 bedroom home, PLUS a double garage AND double wide doors to the full basement. Only 3 years old and located in a quiet area of new homes in Sidney.
WELL WORTH $22,900
656-1154 K. DROST 656-2427

LOOK WHAT WE FOUND!
Tucked away at the end of a winding driveway in Central Saanich is this charming modern home. Set attractively on 2½ acres of treed seclusion, it is the last word in convenience and comfort. Designed to take advantage of the "park-like" property, the accent is on quality construction and fine detail. The panelled living room has wood-burning fireplace and wall-to-wall carpeting designed in a most gracious manner. The kitchen, with built-in range and oven, is completely finished in knotty birch with separate large utility for your washer and dryer adjoining. Complete with 2 bedroom; the master bedroom has its own bathroom en suite. Outside there is a double carport, dog run, and heated aviary. As the owner is moving to U.S.A., here is a terrific opportunity! Could not be replaced for $29,500
656-1154 Mr. Elwell 477-3998

GORDON HULME LTD.
Serving the Peninsula
OPEN SATURDAYS
2444 Beacon Ave., Sidney 656-1154

COUNTRY ESTATE
VIEWS BEYOND
DESCRIPTION
OCEAN, MOUNTAINS
IMMEDIATE POSSESSION
THREE AND ONE-HALF ACRES of the FINEST VIEW PROPERTY fully developed. DIRECT ACCESS TO THE SEA. Attractive WELL-BUILT full-basement FOUR-ROOM STUCCO BUNGALOW plus THREE-CAR GARAGE. STABLE AND HAY BARN. All outbuildings are in the BEST OF CONDITION. SO MANY FINE FEATURES that MUST BE SEEN TO BE APPRECIATED. Out-of-town owner MAY CONSIDER TRADE of your Victoria property. TRY YOUR TRADE. Full price only $26,000. It could be EASY TO DEAL ON THIS CLEAR TITLE PROPERTY 25 miles from Victoria. Dial Cliff Stretch, 382-9145 or 383-7436, Victoria Realty Ltd.

BEACHCOMBER 7 MILES SOUTH of Parksville, outstanding year-old 2-bedroom Panabode home with view in parklike setting. Beach access across road. Price $21,500. Extra lot may be purchased.

Qualicum — near all facilities in good area; 2 bedrooms, heatilator fireplace, large fenced lot. Price $12,000.

Miss B. Mitchell
Dolphin Agencies Ltd.
Parksville, B.C.
Phone: Office 248-3219
Res. 752-6401, Qualicum

DEEP COVE SEAVIEW
Tranquility and Delightful Country Living can be yours in this charming two bedroom stucco bungalow. Room for all your hobbies on the 2.45 acres of beautiful seaview property. Good outbuildings, and many other features including a duck pond. A good investment in contentment, or as a subdivision. Good value at $29,900.
PHONE EDITH SMITH 656-1627
Gordon Hulme Ltd. 656-1154

FINE HOME
FIFTEEN ACRES
Spacious modern home, six large rooms plus utility, electric heat, in rural setting of 15 acres, Prospect Lake area. Good terms at $42,000. To view call Mr. Hamilton, 385-8383, F. N. Cabiedu Ltd. 1212 Broad.

HOBBY FARMS
See our ad under Acreage For Sale in Column 156. John Bishop Royal Oak Properties Ltd.

151 COUNTRY HOMES AND PROPERTIES

BRENTWOOD
Properties Ltd.
7183 W. Saanich Rd.
Your Brentwood Bay Realtor for properties and insurance.
652-1141.

152 WATERFRONT PROPERTIES

CAN YOU INVEST
$50,000
(In a Waterfront Home)
Some of us can . . . and some of us cannot. If this is your range, I would be pleased to sell you one of the several beautiful waterfront homes which I presently have listed in this category. If you like the Quaint, the Rustic, the Secluded . . . I have it. If you have a flair for the contempory . . . I can supply that also. Please call

MR. STOTHERS
385-3411 or 658-5285 eves.
Ker and Stephenson Ltd.

PRIVATE SANDY BEACH, ¾ acre on 2 lots, city water, small two-room cottage, modern and loaded with built-ins, second cottage for workshop and storage, concrete patio, rock terrace and retaining walls. Firm cash price $15,500. 2988 Leigh Road, Langford Lake.

ISLAND REFUGE
Secluded retirement, three acres on sheltered cove. Fishing, boating, modern home.
$26,000
Gordon Schenck
383-7174, 382-6286
F. N. CABELDU LTD.

153 WANTED TO BUY HOUSES

COLONY REALTY NEEDS YOUR HOUSE NOW! ! ! Listed below are some of our buyers.

• • • • • • • •

Money for Christmas. Solvent New Year. QUICK CASH FOR CITY LOT ON SEWER. Mrs. LaLonde 386-3231 or 384-6758.

• • • • • • • •

LANGFORD — Need home around $12,000. Basement not necessary. Please call WANDA STARR anytime at 386-3231 or 478-5083.

• • • • • • • •

URGENT
If you have a good home and wish to realtze YOUR PRICE, call me. I have clients waiting. VERA PIPES, 386-3231 or 658-5116.

• • • • • • • •

If you wish a 2-bedrm home, no basement and have a duplex for sale—or exchange in Esquimalt, Gorge or Fairfield, Call IRENE DALZIEL 384-8692 or 386-3231.

• • • • • • • •

Clients—with substantial cash—are looking for 3-bedrm homes, possibly in your area. Please call IRENE DALZIEL 384-8692 or 386-3231.

• • • • • • • •

LOTS OF LOTS NEEDED
Anywhere — up to $3,000. Call WANDA STARR anytime. 386-3231 or 478-5083.

• • • • • • • •

URGENT
GRANDMA AND HER CHIHUAHUA PUP WILL PAY UP TO $20,000 CASH — OAK BAY AREA TWO BEDROOMS. LARGE LIVING ROOM AND DINING ROOM. NO BASEMENT HOME.

ALSO HAVE
CASH CLIENTS FOR TWO OR THREE BEDROOM NO BASEMENT HOMES, PREFER LAKE HILL, LOWER LANDSDOWNE — OAK BAY. IF YOU ARE CONSIDERING SELLING YOUR HOME DON'T DELAY CALL ME: P. WHELDON, Home, 388-9768, Off., 385-7761.

IF YOU NEED
SPEEEEEEEED
—and you'd like top value for your property, too, Multiple Listing is the answer! Call your realtor and have him put almost every real estate salesman—and woman—in Victoria to work for you. Multiple Listing gets fast results, top dollars —it's a service of the Victoria Real Estate Board.

URGENT REQUEST
I have literally dozens of clients for small, 1 to 5-acre properties, with or without homes, in Happy Valley-Metchosin area!
If you have or know of such a property please phone PHIL SIMPSON, 386-7521.
BOORMAN INVESTMENT CO., LTD.

TOO MUCH WORK?
TOO MANY ROOMS?
Sell and help many who urgently need this space. Possession to suit you. Please phone Mr. Betts 384-9318, 384-2498 C. N. Montague Co.

PLEASE
Can you help me locate a VLA property for a special client? Prefer mature home, 5 or 6 rooms — basement. For immediate attention please call 384-8126 MRS. McLEAN 384-6867.
PEMBERTON, HOLMES
1002 Government Street

!! PRAIRIE FAMILY ! !
Desperate. Will pay cash for 2 or 3 BR home with or without basement. Older home O.K. For market evaluation without obligation call
MRS. MITCHELL
388-4401 or 477-2825
Shirley Philips' Homefinders Ltd.

CASH CLIENTS
Will pay all cash or cash to mortgage for your 2 or 3-bedroom home with basement if possible. Call Victor Wong, 385-2458 or 479-6369.
Byron Price Realty

SELL NOW
Up to $18,000 cash for a 2 or 3 bedroomed home close to town or stores. Call 385-6741 or 383-0773. DON PATTERSON, Northwestern Securities Ltd.

I WILL BUY YOUR 2 OR 3-BEDroom home immediately for cash, if it's suitable for rental purposes. For fast action, call my agent, Elwood Nault at Newstead Realty Ltd. 382-8117 anytime.

BUYER FOR YOUR HOME ON the Lansdowne slope or area. This is urgent! Please call MRS. RUTH SQUIRES, 385-6741 or 479-3784. Northwestern Securities Ltd.

WANTED—OLDER HOMES NEEding repairs between $6,000 and Butler. Office 386-8385. Res. 477-3220. $10,000. Olympic Homes Ltd., Don

SELLING????
Try Bernice Weir or John Molyard. They know what they are doing. Call 386-6175 anytime JOHN MOLYARD AGENCIES LTD.

HAVE YOU A HOME under $15,000. We must buy 8 houses before Jan. 1st, 1968 to satisfy our quota. Possession need not be until February Call G. V. RENTAL HOMEBUYERS LTD., 388-5212.

IMMEDIATE CASH FOR YOUR home if suitable for rental. Condition and location not important. For prompt action call J. MOORE, ISLAND HOMES LTD., 386-7545.

WANTED — TYPE OF PROPERTY where owner can live and also have income. For retired couple. Cash. 384-9827 anytime. S. Hargrave, Realtor.

3-BEDROOM HOUSE WITH large lot or small acreage. Up to $5,000 down. Metchosin, Colwood, Sooke district. Phone 478-1416.

WANTED — 3-BEDROOM, FULL basement house in the Brentwood-Saanichton area, with or without acreage. 479-3336.

2 BR. BASEMENT HOME TO $18,000. Possession next spring. Ed Roberts 383-0636 anytime. Clarke and Wallace Realty Ltd.

WANTED — 3-BEDROOM, BASEment home, Esquimalt. Private, 385-0026.

WANTED—2, 3 OR 4-BEDROOM house, $2,000 down, $70 month. 385-5469.

153 WANTED TO BUY HOUSES

WANTED
2-bedroom basement bungalow. Some seclusion. Up to $16,000 mostly cash. Finlayson or Maplewood. Please call MRS. POCOCK, Newstead Realty Ltd., 382-8117 or 479-1533.

WANTED
SIDNEY AREA
3-bedroom home with basement preferable. Could be older home or will consider newer. Substantial down payment. January possession needed.
Frank Whitfield, 385-6741
Northwestern Securities Ltd.

CASH
$15,000 TO $20,000
For 2 or 3-bdrm. solid home with or without bsmt. required for music teacher. City, Fairfield, Oak Bay, Gorge or any other good area. Close to bus line. Urgent. Please call Mr. S. L. Houston, Byron Price, 385-2458, anytime.

THINKING
of selling your 2-bedrm home? I have cash clients ready to purchase and take possession in the New Year. Call GRANT MACFARLANE, 386-7545, anytime. ISLAND HOMES LTD.

154 PROPERTY FOR SALE

BRENTWOOD DISTRICT
3.7 acres of good development or holding property. Attractive building sites — close to fishing and transportation. Full price $8,900. Call Joe Rickard, days 385-8771; eves. 656-1628.

TREMENDOUS
OPPORTUNITY
6536 WEST SAANICH RD.
This 44 acres of beautiful farmland is easily identified by a large wooden "For Sale" sign, and fronts on the West Saanich Road between Victoria and Brentwood. (Just before you get to Keating Cross Road you will see it on the left-hand side.) To a great extent the land is cleared. There is some 4 acre of loganberries. The full price with terms is just $55,000. Please call Ted Graves at 385-8771.
BROWN BROS. AGENCIES LTD.
385-8771 anytime

NATIONAL TRUST
CO. LTD.
SIDNEY
1½ ACRES
Looking for a good investment? This property is located right in the town of Sidney, level, cleared, sewered. Excellent value and potential. Priced at $12,500.

BRAEFOOT-CEDAR HILL
.85 ACRE
One of the finest properties left, can be sub-divided into three beautiful VIEW lots. Soft setting amidst oak and willow, just a few steps from Cedar Hill X Road. Priced at $16,600. For further information phone:
TOM BEAL
Anytime
Bus. 388-5451 Res. 385-6987

ROYAL TRUST
Real Estate Sales Department
388-4311, local 262

Park Subdivision
East Landsend Rd.
Level ¼-acre Lots
Cleared To Build
Percolation Appr.
Municipal Water
Sign on property

Detailed plans from
Erich Salm—388-4311

ROYAL TRUST
Corner Government and View St.
Member Victoria Real Estate Board

NORTH SAANICH
NEAR SIDNEY
TERRIFIC BUY
AT $2,650—
Due to be sewered in the near future — THEN DOUBLE VALUE — this pretty lot with a distant seaview and just about the last one available will be a BEAUTIFUL spot for you future home. This won't last. HURRY if you can wait for the sewers it will be a FINE Investment.

JOHN BISHOP
479-1667 (office)
385-0022 (24 Hours)

John Bishop Royal Oak Properties Ltd.

V.L.A. APPROVED LOT
ON SEWER
$5,250
On a select wooded subdivision close to the sea at Sidney. All services in and ready to go. For details please call
J. H. Ford 384-1863
A. L. Wagner 477-2989
or 385-3411 anytime

Ker & Stephenson Limited
680 Broughton

CORDOVA BAY
New subdivision, large lots. See plan corner of Wesley and Halliburton. Some with seaview. Priced at $5,500 and up. Call GEORGE CHAN, 386-2955, Res. 382-9416, Mayfair Realty Ltd.

GORDON HEAD
CHOICE SEAVIEW LOT, 90x145, in secluded location on Locarno Lane. Sewer to property. Many beautiful trees and shrubs on property. Full price $10,500. Call GEORGE CHAN, MAYFAIR REALTY LTD. Phone 386-2955, 382-9416.

LOOK!
GORDON HEAD!
SEWERED NHA LOTS! ALL SERVICES INCL. HARDTOP ROAD, CURBS, SURF. DRAIN AND STREET LIGHTING. LOVELY NEW AREA! WILL CUSTOM DESIGN A HOUSE FOR YOU! NHA MORTGAGES AVAILABLE AT 7% PER CENT! LOT VALUE $5,900. CALL LEN WARDLE, 386-8658. DEAL DIRECT WITH FRASER CONSTRUCTION LTD. OFFICE, 382-8255.

2 ONE-ACRE LOTS
PROSPECT LAKE AREA
Over 200 ft. of road frontage, lovely secluded building site with panoramic southern outlook.
$8,950
PHIL SIMPSON, 386-7521.
BOORMAN INVESTMENT CO. Ltd.

UPLANDS
Lovely ¾ acre lot in choice location. $18,500. Call Terry Fortune "THE LOT MAN" at REALCARE Estates Ltd., Tel. 388-7733 or Res. 477-1229 anytime.

ALSO JUST LISTED
Approx. 1 acre Commercial zoned in Central Saanich, good holding property, $5,750.

WOODED DREAM LOTS IN
NORTH SAANICH
ARDMORE, ¾ acre, treed seclusion, sloping. Only two left $3,300 ea.
DEEP COVE, ¼ acres, close to the sea, beautifully treed, on water and bus line ..... $2,500—$4,000 ea.
656-1145 K. DROST 656-2427
GORDON HULME LTD. SIDNEY

VLA PROPERTIES
I have several good open properties, half acre to 5 acres, qualified for VLA. Price $3,500 to $4,500. Also some good homes on half acre to 1 acre, ranging from $12,000 to $19,500 with and without basement. They qualify.
B.C. LAND
384-4962 D. L. Macdonell 388-5555

EXCEPTIONALLY NICE VIEW lots on sewer, southern exposure. Block from city bus. 382-4952.

154 PROPERTY FOR SALE

BUILDING LOTS
$200 DOWN $25 PER MONTH
MELVILLE PARK
—Located in Sidney, across from Rest Haven Hospital.
—148 lots—70' to 75' frontages.
—NHA approved 8¼ per cent mortgage available.
—Paved roads, curbs, sewers, storm drains.
—Controlled building. Protected investment.
SLEGG BROTHERS
Lumber Ltd.
P. Polet: 479-7151 Res. 652-1497

CENTRAL SAANICH
.40 ACRE
Choice, treed lot, among new homes, paved streets, city water. Only $3,950.
ROY HINCHCLIFFE
388-4271
J. H. Whittome & Co., 706 Fort St.

NHA — GORDON HEAD
On Elmhurst Place. Amongst beautiful new homes and towering evergreens, near University, south of Feltham Road. Phone now — only $5,400 with contract.
Kasapi Construction Co. Ltd.
Call 386-6191 anytime
Ask for Jack Davis

REDUCED TO SELL
PRICE ONLY $3950
100 ft. frontage x 163 ft., excellent gently sloping lot, quiet area, city water and septic tested, ready to build, 3 new homes next.
C. WARREN, 385-3435
P. R. BROWN & SONS LTD.

"VANTILBURG CRESCENT" — Signs on property. Near entrance to Colwood Golf Course. This level lot approximately 90x130 in nicely treed area among new homes. Suitable for ranch type home. Cash or terms. Asking $4,600. For further information call PETER GLEAVE at either 383-4651 or 385-0022. John Bishop Royal Oak Properties Ltd.

CHOICE LOTS
Large building lots, high location, some with sea view, Cordova Bay area. Priced at $5,500 and up. Call 384-8126 WALTER CHECK, 658-5687 Pemberton, Holmes Ltd. 1002 Government Street.

SWARTZ BAY
1 acre on Curteis Point, secluded and well-treed. Municipal water. Could be subdivided. $5,900. William Rogers, J. A. Henderson Realty Ltd., 385-9741 or 652-1891.

BUILDER'S CHOICE
View lots, high location, near future modern school, in new subdivision of lovely homes. City water, perc. tested. (Will be on sewer in near future). 5-100x150. $3900 each. 652-1760.

EAST SOOKE
2½ acres, sea view across from waterfront, piped water, good buy, with EASY TERMS, at only $3,500. Call GEORGE CHAN at 386-2955, res. 382-9416. Mayfair Realty Ltd.

NO FILTER BED OR
SEPTIC TANK FIELDS
REQUIRED
Consider a semi-private lot 75'x132' in a nice city neighborhood — the buy of the week at $4,500. Call SIMON FLETT, Johnston & Co. Ltd. 388-2471 anytime.

APARTMENT SITE
Walking distance, near Central Junior High. Approx. 155x130.
Full Price $28,500
S. W. ANDERSON LTD.
384-9328. Res. 382-8917

2 BUILDING LOTS ON SEWER. To be sold with building contracts. Mt. Tolmie area, $7,200 North Ridge $3000. Please call MR. DYER, 385-8794 anytime CLARKE & WALLACE REALTY LTD.

APARTMENT SITE — $50,000
1 acre a few blocks from city centre on a main street near 2 multi-million dollar shopping centres. Panoramic view, older 4-suite on site. Terms. 384-1348.

BUILDING LOTS
NHA approved. On sewer. Paved cul-de-sac. For more information. Phone 478-2076.
PHELPS CONSTRUCTION

BUILDERS
HIGH CORDOVA BAY
3 left in this lovely location. Trees and view. $4,950-$5,500. J. Hess, owner, 477-6178.

3 ACRES EXCELLENT HOLDING, possible 10 lots, within 3½ mile circle, Saanich. Call EARL McLACHLAN, COLONY REALTY, 386-3231 or 383-9136.

1.6 ACRES ON BEAR HILL RD. OFF OLDFIELD RD. DON TREGEAR UNIVERSITY REALTY LTD., 477-1855.

LARGE COLWOOD LOTS, TREES. Near new high school 478-2635.

155 PROPERTY WANTED

HALF ACRE OR MORE
SAANICH PENINSULA WANTED
HIGH LOCATION ON WATER DISTRICT BEYOND ROYAL OAK ON EAST SAANICH SIDE, CENTRAL SAANICH, NORTH SAANICH, OR SIDNEY AREA. VACANT LAND PREFERRED, BUT IF LOCATION IS RIGHT WOULD CONSIDER PROPERTY WITH BUILDINGS.
SHOULD YOU FEEL YOUR PROPERTY COULD ANSWER MY CLIENT'S NEEDS, WOULD YOU KINDLY PHONE LEN THOMAS AT DOUGLAS HAWKES LTD., 817A FORT ST., 384-7128 or (RESIDENCE) 479-6382.

BUILDING LOT WANTED. MUST BE 50 FT. OR MORE IN WIDTH AND LOCATED ON SEWERED STREET. IF YOU HAVE SUCH A LOT PLEASE CALL LEN THOMAS AT DOUGLAS HAWKES LTD., 817A FORT ST., 384-7128 OR (RESIDENCE, 479-6382).

WANTED FOR CASH CLIENT
Waterfront lot in North or Central Saanich, Gordon Head or Ten Mile Point area or will consider waterfront lot with 3-4 bedroom home. A degree of privacy essential. Please call Mr. Gorely 383-7174 or Res. 477-6732. F. N. Cabeldu Ltd.

CASH FOR YOUR ACREAGE
AND LOTS
We want to build on them. We mean business!
Kasapi Construction Co. Ltd.
Phone 386-6191 Anytime

WANTED
APARTMENT SITE, any size. Call M. E. DUNN, Mayfair Realty Ltd. Phone 386-2955 or Residence Phone 384-2389.

TRADE '65 CADILLAC 2-DR. HT. 17,000 mi. for waterfront lot or cabin. Van. Is. Brown, 13332 Howard St., Garden Grove, Calif.

WE WANT AN APARTMENT SITE CLOSE IN. WE PAY CASH. KASAPI CONSTRUCTION CO. LTD., 386-6191.

LOTS OR ACREAGE IN ANY AREA
Vickery & Sons Ltd.
385-1285 382-2613

Gilmour Const., 477-1606
CASH NOW FOR LOTS

156 ACREAGE FOR SALE AND WANTED

30 ACRES
Five miles from Victoria, partly cleared rolling parklike land, fair amount of pasture, suitable for subdivision later, on paved road. Priced to sell at $19,900 with $6,000 down. Phone Fred Bergman, 386-2955, 386-0790, Mayfair Realty Ltd.

8 ACRES GENTLY SLOPING LAND close to Pat Bay Highway, highly suitable for horses, cattle or holding for a future Sub-Division. Price $18,000. GUY SEYMOUR, 479-4086 or 388-5155. Commonwealth Trust Company, 623 Yates Street, Victoria.

METCHOSIN—3 ACRES OF WOODland seclusion in a developing area near Happy Valley. Asking $7,000. For details call MRS. FRASER, 477-1411 or 386-3231, COLONY REALTY LTD.

5 ACRES NEAR SIDNEY
Flat and all cleared, at $8,900, this is like a 1960 price. $3,000 down and $75 per month, or all cash. Call J. J. WILLIAMS, at Mayfair Realty Ltd. Phone 386-2955, 477-4942.

ACREAGE FOR SALE?
Large or small, with or without home. Building lots, etc. Call GEORGE CHAN, the Specialist in Land. 386-2955, Mayfair Realty Ltd.

CASH FOR ACREAGE ADJACENT to sewer. Kasapi Const., 386-6191.

156 ACREAGE FOR SALE AND WANTED

DOOLY ROAD
HOBBY FARM
RESIDENTIAL HOLDINGS
Choice 3 to 5-acre selection now available, well located 8 mile circle Central Saanich. Price $2,200 to $3,300 per acre. Contact
BUZZ MAINPRIZE
JOE ISHERWOOD
479-1667 385-0022

John Bishop Royal Oak Properties Ltd.

COWICHAN BAY
10 FINE ACRES
Lightly treed, level and well drained, with 354 ft. fronting on C.B. Road and located about ¾ mile north of Cherry Pt. Road. (4 way(s) on the west side. Possible subdivision, trailer park or motel site. Asking $15,500 (terms).
Exclusive.
BRYAN LEVERTON
385-8012

ACREAGE WANTED, CLOSE-IN. 383-4339.

7½ ACRES OFF PAT BAY Highway, $16,000. 479-6201.

157 COMMERCIAL PROPERTIES

COMMERCIAL ZONED, 2 LOTS AND STUCCO HOUSE. 2 ROAD FRONTAGES NEAR SHELBOURNE PLAZA. DON TREGEAR, 477-1855.

158 FARMS FOR SALE AND WANTED

OVER SEVENTY ACRES—
DUNCAN
Over 50 cleared acres on this hideaway! Beautiful is the only way to describe the setting. Ideal for horse ranch or airstrip. Has an older type home and cattle sheds. A year round creek running through the property and only five miles from Duncan. Be the first to see this, or own, a life time buy at only $45,000 with $23,000 down. Call W. Mott today! J. H. WHITTOME & CO., LIMITED, DUNCAN. Phone 746-6161 or eevnings, 746-4586.

159 GULF ISLANDS PROPERTIES

SALT SPRING ISLAND
FOR QUIET EASY LIVING
1/3 acre, 90' beach $4,700
2-bedroom sea view cottage. 80 acres, fruit trees, power and water, near ferry, store and P.O. $12,500
7½ acres, 1,100 ft. road front ..... $2,500 cash
150 acres, 1 mile road front and 7 acre lake $45,000
For all your Real Estate needs call
JIM SPENCER
SALT SPRING LANDS LTD.
Ganges, B.C.
Phone 537-5515 or 537-2154

SALT SPRING ISLAND
SEAFRONT ACREAGE
9 Acres with 200 ft. frontage, good access down to nice secluded beach. Chalet-type home with mezzanine floor. Five bedrooms (4 up and 1 down), kitchen with DA, 3-pce vanity bathroom, large living room with Heatilator fireplace. Beautiful view from large picture windows. Electric heat, duroid roof, natural cedar siding, concrete foundation, patio under roof and water supply from drilled well. In addition there is an unfinished guest cottage on the premises. Priced for quick sale at $35,000.00. Contact Mrs. Ellen Byron at Douglas Hawkes Ltd., 817-A Fort St., Victoria. Phone 384-7128 or (Res. Ganges 537-2054).

SALT SPRING LANDS LTD.
Box 68, Ganges — Phone 537-5513
Largest Gulf Islands Realtor

NOTICE TO CONTRACTORS
SEALED TENDERS will be received by the undersigned for the construction of ADDITION NO. 3 TO SHELBOURNE ELEMENTARY SCHOOL (one storey, frame, five classrooms).

Drawings, specifications, forms of tender and detailed instructions to bidders are available to General Contractors at the office of Sager & Marshall, 5025 Cordova Bay Road, Victoria, on or after 10:00 a.m. Monday, December 4, 1967.

A returnable deposit of Twenty-five Dollars ($25.00) is required for each set of drawings and specifications. Tenders must be accompanied by a Bid Bond in the form prescribed, which binds the tenderer and the surety in the amount of Thirteen Thousand Dollars ($13,000.00) at the time of tendering. A Performance Bond and a Labour and Material Payment Bond, each in the form prescribed, must be provided by the successful tenderer prior to the award of the contract. Certified cheques will not be accepted.

Contractor's attention is drawn to the clause in Instructions to bidders on depository bids.

The lowest or any tender will not necessarily be accepted.

Tenders must be made out on the forms supplied by the Architect, addressed to the undersigned and delivered to the office of the board at; 3128 Foul Bay Road, Victoria, B.C., not later than 5:00 p.m. December 20, 1967.

T. L. CHRISTIE,
Secretary-Treasurer,
Board of School Trustees,
School District No. 61,
(Greater Victoria).

DEFENCE CONSTRUCTION (1951) Limited
PROJECT: Alterations and Additions in Building 199, D.R.E.P., Esquimalt, B.C.

File: 800-E78-5

SEALED TENDERS, marked as to content addressed to the undersigned will be received until 3:00 p.m. E.S.T. WEDNESDAY, January 10, 1968

Plans, specifications and tender forms will be on view at Amalgamated Construction Associations at Vancouver and Victoria and DCL Vancouver Branch Office and may be obtained by General Contractors only from DCL Plans Section, Ottawa, at the address below on deposit of $25.00 payable to Defence Construction (1951) Limited.

Security deposit as called for in the Tender Documents must accompany tenders.

N. J. Smith, Secretary,
6th Floor, Kenson Building,
225 Metcalfe Street,
OTTAWA 4, Ontario.

THE CORPORATION OF THE
DISTRICT OF NORTH COWICHAN
P.O. Box 278, Duncan, B.C.

Sealed tenders endorsed "Tender for South End Sewerage System' Contract Number 1" will be received by the undersigned until 5:00 p.m., Tuesday, December 19, 1967. Tenders will be opened in public the following afternoon.

The work consists of supplying and installing approximately 48,500 L. Ft. of 6-inch, 8-inch, 10-inch and 12-inch diameter asbestos cement sewer pipe and the installation of service connections and the construction of manholes and cleanouts.

Plans and specifications may be obtained at:

(a) The North Cowichan Municipal Hall, Trans-Canada Highway, or

(b) Howard Sturrock and Associates Ltd., 44 West 6th Avenue, Vancouver 10, B.C., upon deposit of twenty-five dollars. This sum shall be returned upon the return of the plans and specifications in good condition.

The lowest or any tender will not necessarily be accepted.

A. VandeCasteyen,
Municipal Clerk.

DISTRICT OF NORTH SAANICH
TENDER FOR AMBULANCE
Sealed tenders will be received by the Municipal Clerk, District of North Saanich, 1620 Mills Road, P.O. Box 748, Sidney, B.C., up to 5:00 p.m. on Wednesday, December 20th, 1967, for one complete ambulance, in accordance with specifications available from this office.

Tender must be enclosed in envelope marked, "Tender for Ambulance."

The successful bidder will be required to deposit a certified cheque, equal to 5% of his tender, made payable to the District of North Saanich. Should the successful bidder fail to fulfill all terms of the contract and complete delivery within a specified time, this deposit will be forfeited to the Municipality.

The lowest or any tender will not necessarily be accepted.

M. W. E. Allen,
Municipal Clerk.
November 28th, 1967

Youth Found Guilty

PRINCE GEORGE (CP)—An 18-year-old Lytton youth was found guilty of non-capital murder in B.C. Supreme Court here Thursday and sentenced to life imprisonment.

Bobby McKay was found guilty of the non-capital murder of Gerald Kennedy, who died of shotgun wounds on the Lytton ferry Sept. 4.

Strike Foiled

KUALA LUMPUR (AP) — Malaysia's week-long wave of fighting between Chinese and Malays appeared over today as police foiled a leftist attempt to stage a general strike in Kuala Lumpur.

COUNTRY & CITY AUCTION
731 Goldstream Ave., Langford
Sale Saturday
1 p.m.
Featuring:
Tynan Colonial Chesterfield Suite, Old Fashioned Kidney Shaped Love Seat, Beautiful Table Lamps, Single Beds like new, Fridges, TV's, Washers, Rugs, Beds, End Tables, Rollaway Cots, New Unpainted Desk, Tarpaulin 25x36, Large piece Battleship Lino, Tools, Doors, Miscellaneous Lots.
1919 Extension Teiephone
Utility Trailer
1955 Plymouth—runs well.
1959 Renault—good car.
1954 Cadillac—lovely motor
1959 Mercury—needs trans.
1951 Austin—economy plus
1956 Ford Wagon—9 pass. V-8
The Auction with the Action
478-1791

IT'S
KILSHAWS
1115 Fort St.
AUCTION
Clearance of Estates and Consignment
FURNISHINGS, RUGS and APPLIANC

Bed Shortage Has Cost Lives

VANCOUVER (CP)—A Vancouver surgeon said Wednesday many people have died because of a hospital bed shortage caused by government ineptitude and misuse of facilities.

Dr. Magnus Verbrugge, speaking at a meeting sponsored by the Vancouver South Federal Conservative Association, said the problem of a sick person obtaining a hospital bed has become so acute that a patient may have to wait weeks or months before being treated.

"I am convinced that many lives have been lost," he said. "The provincial government has allowed this dreadful situation to develop."

"At least 25 per cent of all acute care beds in the Vancouver area are occupied by patients who could be well cared for in less expensive facilities," said Dr. Verbrugge. "They are occupied by people who could be well looked after in convalescent homes or chronic care hospitals which cost far less to build and maintain.

"Until we build more suitable and cheaper accommodation for about 1,700 patients it's an utter waste of money to build new acute care facilities at a cost of $30,000 a bed."

OFFSHORE STATEMENT NEXT WEEK

OTTAWA (CP)—Prime Minister Pearson said Thursday he will tell the Commons next week whether the government will seek any further Supreme Court opinions on jurisdiction over offshore mineral deposits.

Eldon Woolliams (PC—Bow River) asked in the Commons whether further opinions would be sought from the court regarding offshore deposits claimed by other provinces.

Mr. Pearson said he would reply "early next week."

CALVERT OF CANADA LTD., MONTREAL • TORONTO • VANCOUVER

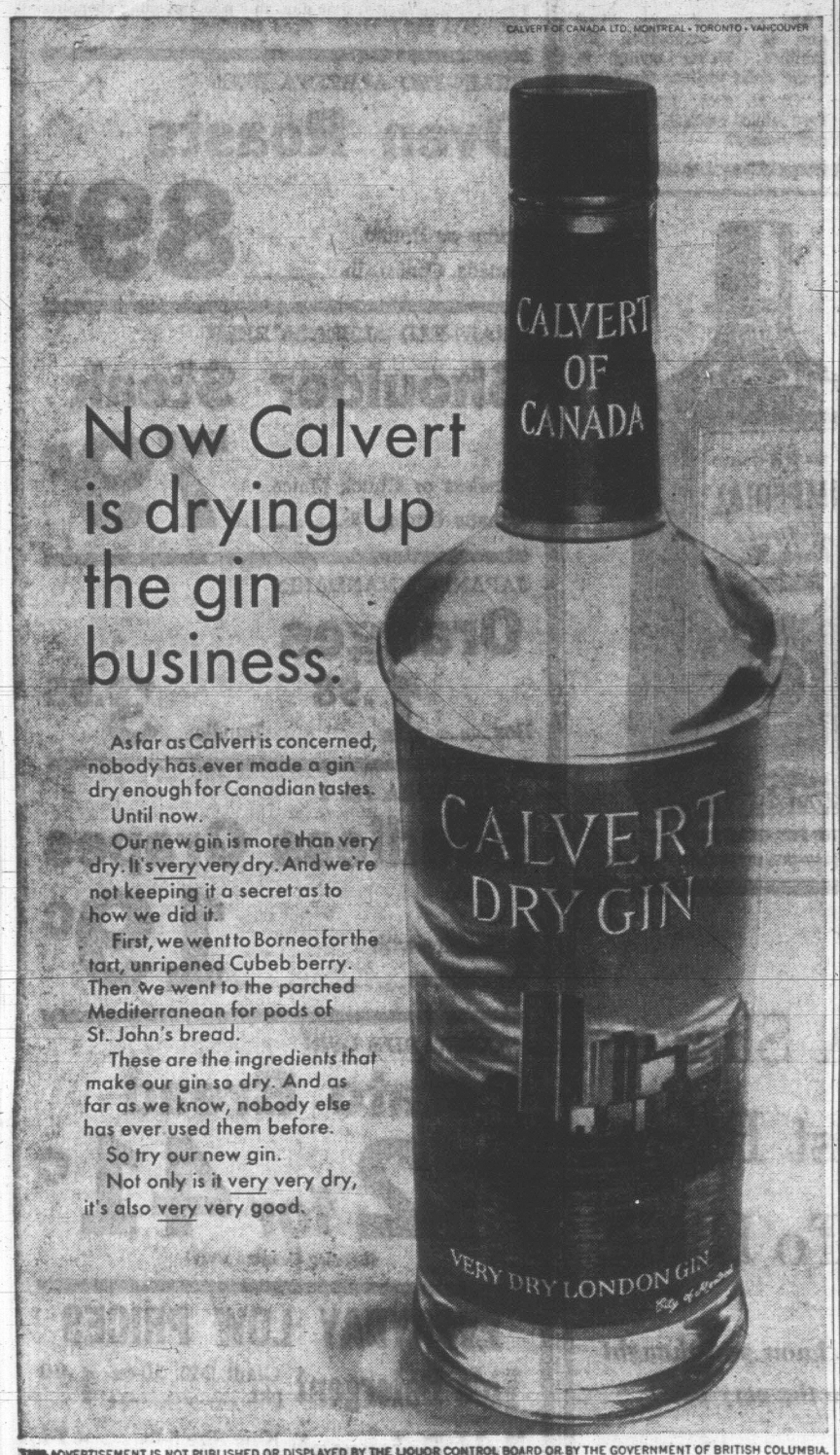

Now Calvert is drying up the gin business.

As far as Calvert is concerned, nobody has ever made a gin dry enough for Canadian tastes.

Until now.

Our new gin is more than very dry. It's very very dry. And we're not keeping it a secret as to how we did it.

First, we went to Borneo for the tart, unripened Cubeb berry. Then we went to the parched Mediterranean for pods of St. John's bread.

These are the ingredients that make our gin so dry. And as far as we know, nobody else has ever used them before.

So try our new gin.

Not only is it very very dry, it's also very very good.

THIS ADVERTISEMENT IS NOT PUBLISHED OR DISPLAYED BY THE LIQUOR CONTROL BOARD OR BY THE GOVERNMENT OF BRITISH COLUMBIA.

Woodward's

The Wonderful World of Christmas

Animal Transistor Radio

Dandy little 6-transistor radio hidden inside a plush covered toy. Choose a dog, tiger, lion, teddy bear or rabbit.
A Woodward Special, each 11.99

Eldon Road Race Power Pack 8

Contains 1 Chapparral and 1 Ford GT Roadster, 1 pre-wired plug-in power track, 2 hand controls with speedometer and power plug. 5 straight track, 12 curved track, 8 bridge supports, fancing, flags and poles. Layout 2'x4' over and under figure 8 racing.
A Woodward Special, set 14.88

Woodward's Wonderful
TOYLAND
Sure to Delight Every Girl and Boy!

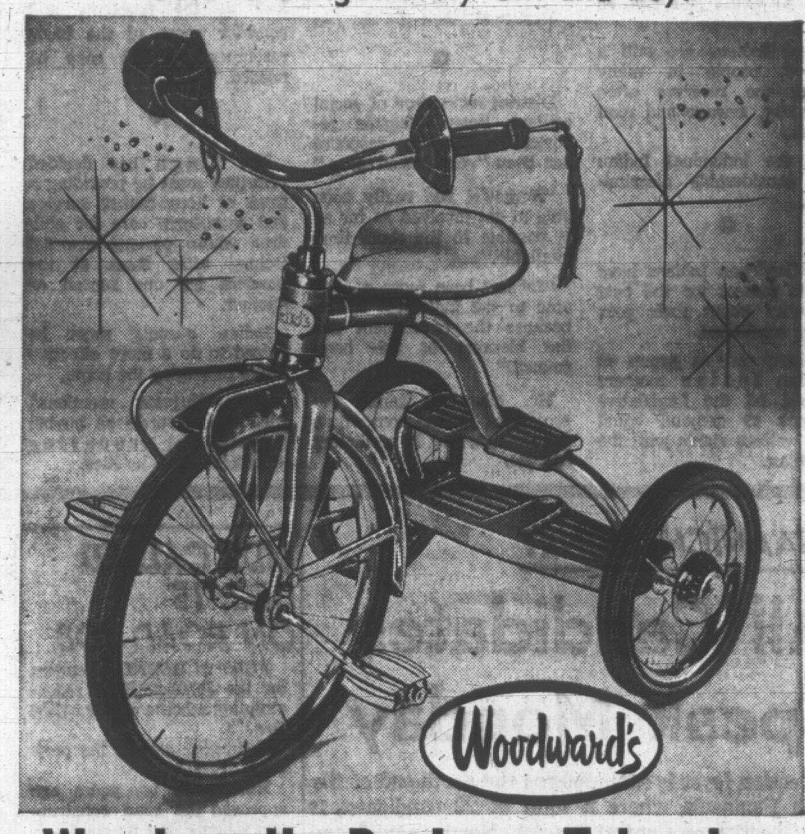

Woodward's De Luxe Tricycles In 3 Sizes Specially Priced

How eyes will sparkle and shine when this brilliant gold and chrome trike is found beneath the tree Christmas morn. Features sporty red-wall tires, step plate and ball-bearing front wheels.

A Woodward Special

12-inch	16-inch	20-inch
19.88	21.88	23.88

Tonka Toys

Durable multi-action toys: **Trencher,** 13" long, **Car Carrier** with 6 Stingray cars, **Jeep Runabout,** with boat and trailer.
A Woodward Special, each 4.77

Doll Pram

Just like a real mommy's. Peek-aboo storm cover, moulded body with chrome trim, easy rolling wheels. Rides on coil suspension springs. 25" handle, 22"x 10" body.
A Woodward Special 10.99

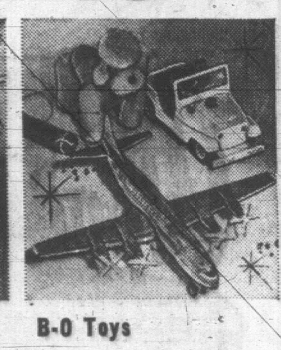

B-O Toys

Remote control toys geared for action. Choose the "Electra Jet," the "Turn-o-matic Jeep with Gun" or the "Begging Poodle."
A Woodward Special, each 3.99

Baby Grand Piano

This junior sized baby grand has 10 keys. Finished in black, blue or red.
A Woodward Special 1.19

Kenner's Spirograph

Contains transparent plastic wheels, plastic ring, plastic racks, 4 different colored pens, baseboard and pack of paper, 16-page full-colour illustrated pattern book with instructions. Set ... 4.88

Woodward's Toyland, Main Floor

Woodward's Nice 'n' Easy Living with Efficient, New Appliances

Hoover Upright Vacuum Cleaner

Make her day easier by giving her this triple action vacuum that beats as it sweeps as it cleans!
- Fingertip operated switch
- 2-position rug pile switch
- 3-position handle
- Powerful high-speed motor
- Large capacity dirt bags
- Furniture guard.

Sale Price 59.88

Hoover Constellation Vacuum

So easy to manoeuvre because it floats on a cushion of air, won't mar your floors.
- Powerful motor
- Wrap 'round furniture guard
- Quick change disposable bag
- Double stretch hose
- Toe touch off/on switch
- Complete with full set of attachments.

Sale Price 44.88

Symphonic Record Player

An economy priced record player with good sound that makes a perfect gift for a youngster at Christmas!
- 4 speed selections
- Flip-over type cartridge with dual sapphire stylus
- Constant speed motor
- Sturdily constructed
- Wood cabinet with de luxe vinyl covering.

Sale Price 19.88

Woodward's Appliances, Second Floor

Woodward's Mayfair Phone 386-3322, Cobble Hill, Duncan, Ganges, Gulf Islands, Jordan River, Zenith 6544 (Toll Free). Store hours: 9:30 a.m. to 6 p.m. Evening shopping Thursdays and Fridays 'til 9. Open Mondays.

COWICHAN EXPERIMENT AIMS TO STRENGTHEN FAMILIES

'We Want Indians to Help Us Help Them'

BY DON DINGWALL

DUNCAN—If your house was surrounded by mud and you had no hot running water how clean would your children be?

Native Indians are still a deprived people in many respects—the reserves often lack water, sewage and road services.

And the individual Indian faces considerable discrimination.

●

The Cowichan Indians have been in foment for the past two years about their poor housing conditions.

In early fall a group of Cowichan Indian mothers marched on the Legislative Buildings to demand equal social welfare rights with the non-Indian.

A direct outcome was the initiation of a three-month experiment putting a social worker on the Cowichan reserve to study conditions.

Herkewel Singh got the job.

●

District supervisor of social welfare Peter Clugston reported Thursday the response has been "very encouraging."

"Herkewel has really been able to get involved as far as is possible in the short time available.

"He has been more acceptable to the individual Indian because the experiment has the blessing of the band council."

Mr. Clugston thinks the project is getting somewhere but was guarded in predicting success.

The three months are not yet up and he thinks the time already spent has only been sufficient to have a superficial look at the problems and consider some of the basic resources which may be needed.

●

Mr. Singh has decided priorities must be providing a form of home-maker service and short-term care for children whose parents are not looking after them at the moment for one reason or another.

Indian parents must be helped to do a more effective job of managing the home.

Mr. Clugston mentioned such fundamentals as buying groceries and preparing schoolchildren's lunches.

"Our project worker has gone on the reserve with a focus on helping families so that we do not need to become involved in removing children from their own homes.

"He has been seeking to strengthen family life on the reserve although we recognize little can be done in three months."

●

Mr. Clugston said many Indian women do not realize washing clothes saves on wear and tear as well as cleaning them; they don't know how to keep baby bottles clean.

"We will study the possible use of a home-maker as a friendly teacher.

"A woman who can help Indian mothers develop the basic skills of housekeeping."

Mr. Clugston said his intention is not to be critical but helpful. It is difficult for a majority of Indians on the reserve to cope with the conditions.

●

He said Mr. Singh's investigations would result in a couple of direct help projects in 1968—but he could not reveal details at present.

"The social need is tremendous and it's a really big job. There are some basic physical and social problems which will require a lot of energetic work to overcome.

"We are operating on the conviction the Indians will undertake to help us help them."

Joint negotiations are being carried out between the child welfare division of the social welfare department and the Indian affairs branch at various levels.

These are with regard to financing of resources and projects which may be put into effect on the reserves.

It's a hot political potato which Mr. Clugston would not comment on but many people think the provincial government could handle social welfare for Indians as well as non-Indians.

●

Meanwhile, child welfare is the main focus of the work of Mr. Singh.

Mr. Clugston says: "Our aim is to strengthen the families. We're trying to make child welfare obsolete.

"Or to show parents the best child welfare is in its own home."

N. SAANICH, SIDNEY

All Candidates Speak Monday

Election fever is spreading on the north end of the Saanich Peninsula where a total of 22 candidates is seeking election on Central Saanich, North Saanich and Sidney councils.

Elections are on Dec. 9.

All candidate meetings will be held Monday in North Saanich and Sidney.

The Sidney meeting will be held in the Sidney Hotel and the North Saanich one in the Royal Canadian Legion Hall on Mills Road. Both start at 8 p.m.

Central Saanich will hold a public meeting Tuesday at the Brentwood Women's Institute Hall Tuesday.

Seldom has there been so much interest in elections, particularly in North Saanich and Sidney where the reeveship and mayoralty are being hotly contested.

TWO-WAY CENTRAL

In North Saanich it's a two-way fight between incumbent James B. Cumming, who is standing for a second two-year term, and Dr. Arthur B. Nash, who served as pro-tem reeve when the district was incorporated three years ago.

In Sidney, three are seeking the mayor's chair: Mayor A. W. Freeman, A. W. Sharp, former village clerk, and Dudley Johnson, a second-hand dealer.

In North Saanich where the status quo on council was not expected to be seriously challenged this year, the situation suddenly changed with the entry of a newcomer in municipal politics.

He is William (Ted) E. Clayards, 43, of 1217 Mount Newton Cross Road, who will shortly be retiring from the Royal Canadian Navy.

All other candidates are familiar to voters—incumbent councillors Harold Andrew, Charles Mollard, Philip Benn and Percy P. Lazarz, an unsuccessful candidate in several previous elections.

HANGOVER

There are no clear-cut issues at stake in the three municipalitues but the lively interest generated in the elections in North Saanich and Sidney stems mainly from the November vote on amalgamating the two incorporated areas.

While the issue is dead (property owners rejected union) emotions over the controversial issue still run high, especially in North Saanich.

A proposed $1,500,000 sewage scheme is expected to be discussed in the Central Saanich elections, but regardless of the stand of the candidates on the issue, voters will have the last say on this question.

When details of the scheme have been completed early next year, a sewage bylaw referendum will be submitted to ratepayers.

MAN JAILED FOR HAVING LIQUOR STILL

LADYSMITH — Prices have inflated five times in two years for Jasper Sharanowski, 47, of Cassidy.

In 1965 he was fined $100 for possessing a still for manufacturing spirits without a licence.

A similar charge to which he pleaded guilty Thursday cost him a $500 fine.

It also sent him to jail for six months, and if he can't pay the fine Sharanowski will serve an additional six months.

his home was raided by Ladysmith RCMP Wednesday when they found an home-made liquor still.

Workout on Woodpile Suggested to Driver

NANAIMO (CP)—Magistrate Eric Winch suggested to a driver Wednesday that he find an emotional outlet after he was found guilty of dangerous driving.

He sped one mile through Nanaimo, running a red light and then stabbing himself.

Mark Unrau, 20, was told to "use an axe the next time, not knife—on a woodpile."

Unrau was fined $250 following the testimony of two RCMP constables.

The police officers said Unrau drove through a 20-mile-an-hour zone at between 40 and 45 miles an hour, spun his car around three times and then circled a car and went through a red light.

Unrau said he plunged the knife into his chest after going through the red light.

He was also placed under $250 bond and two years' probation.

BIDS CALLED DEC. 15 ON ROAD JOB

PORT ALBERNI — Tenders for the Johnson Road reconstruction scheme will be called Dec. 15.

Estimated cost of the project is $1,000,000.

Ratepayers two years ago approved the road construction scheme, but its start was put off until now by the highways department.

Included in the project is the reconstruction of the highway entrance to the old city of Alberni.

Testimonial For Maffeo

NANAIMO—Mayor Pete Maffeo will receive a testimonial dinner from the Nanaimo Junior Chamber of Commerce on Thursday.

Mr. Maffeo has been mayor of the city for 11 years.

IMPERIAL
The whisky for people who know.

People who know and appreciate the finer things — know Imperial. It's a subtle way of expressing that you know the good life. Imperial. A truly distinguished Canadian whisky.

HIRAM WALKER & SONS LIMITED · DISTILLERS OF FINE WHISKIES FOR OVER 100 YEARS.
THIS ADVERTISEMENT IS NOT PUBLISHED OR DISPLAYED BY THE LIQUOR BOARD OR BY THE GOVERNMENT OF BRITISH COLUMBIA.

Woodward's
The Wonderful World of Christmas

There's A Shaver Styled Just Right To Give To Him!!

He'll be delighted to know you thought enough to choose the very best!

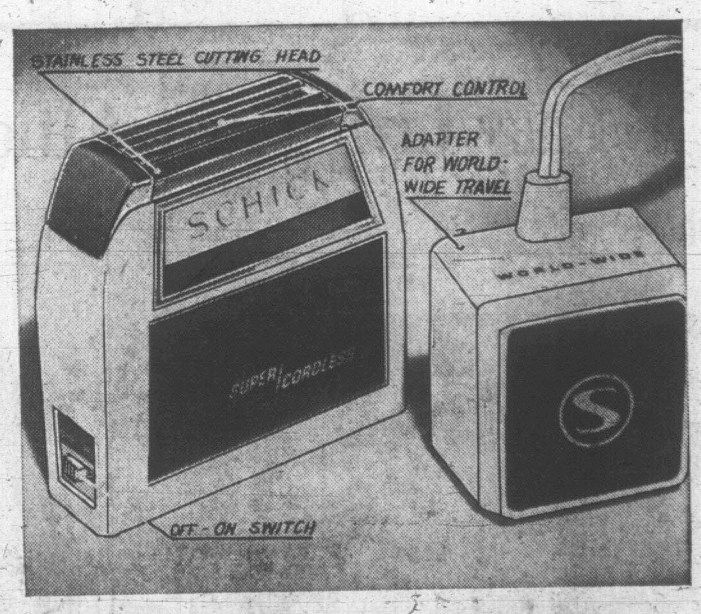

Shick Super Cordless

Shave with or without a cord, with stainless steel cutting head that gives a close, clean shave. Voltage selector switch for England and Europe that charge on current 110-127 and 220-240 volts AC. Unbreakable travel case 41.95

Woodward's Shave Shop, Main Floor

Sunbeam 777 Shavemaster

Twin heads give you twice the shave with a single stroke. Features include 6 precision honed steel blades, barber styled trimmer, flip-open cleaning, convenient off and on switch 29.95

Remington Selectro 300

Perfect shaves, by selecting the exact setting. Two guard combs protect skin and provide close, comfortable shave 25.95

Teen Day at Woodward's

See Christmas Gift Suggestions for the teenage girl on your Christmas list, modelled by members of Woodward's Teen and Twenty Fashion Council.

Time:

Saturday, Dec. 2, 2 p.m.

on the Fashion Aisle

Woodward's Mayfair Phone 386-3322; Cobble Hill, Duncan, Ganges, Gulf Islands, Jordan River, Zenith 6544 (Toll Free).
Store hours: 9:30 a.m. to 6 p.m. Evening shopping Thursdays and Fridays 'til 9. Open Mondays.

NEED MONEY?

You have
HIDDEN DOLLARS
in your home

Associated's new home owner loans with interest reducing payments are designed for you. Consolidate debts. Home improvements. Cash purchasing. We will be happy to discuss your financial problems and show you how simple it is to reduce your present monthly payments while protecting your credit rating. A larger loan at a low rate costs you less than many small accounts. For example:

$2,000 loan $38.00 monthly
3,000 " 55.00 "
4,000 " 70.00 "

• Life insured loans • Borrow up to $15,000 • Phone or write

CALL NOW — 386-7565

ASSOCIATED HOME OWNERS FINANCE LTD.
912 Douglas Street
Victoria, B.C.

Woodward's
FOOD SPECIALS

While shopping Woodward's Food Floor . . . you can ALWAYS find NON-ADVERTISED SPECIALS as well as EVERYDAY LOW PRICES!

Woodward's Mayfair Phone 386-3322; Cobble Hill, Duncan, Ganges, Gulf Islands, Jordan River, Zenith 6544 (Toll Free). Store Hours: 9:30 a.m. to 6 p.m.; evening shopping Thursdays and Fridays. Open Mondays.

GRAIN-FED ALBERTA BEEF
Oven Roasts Rump or Round, Canada Choice, lb. 89c

GRAIN-FED ALBERTA BEEF
Shoulder Steak Boneless or Chuck Mince, Canada Choice, lb. 79c

JAPANESE MANDARIN
Oranges Box ..... 1.98 Bundle 3.95

CALIFORNIA No. 1
Seedless Grapes A favorite with the children 19c

WOODWARD'S OWN
Potato Bread 16-oz. loaf ..... 2 for 41c
(Service Counter Only)

EVERYDAY LOW PRICES

Tide Detergent	Giant 2-lb. 10-oz. pkt.	1.00
Bold Detergent	King Size 5-lb. pkt.	1.74
Nabob Coffee	1-lb. bag	83¢
V8 Vegetable Juice	20-oz. 2 for	45¢
Cream of Wheat	Reg. or 5-min. 1-lb. 12-oz. pkt.	37¢
Pacific Instant	Skimmed Milk Powder, 10 lbs.	4.19
Nabisco	100% Bran. 16 oz.	37¢
Corn Oil Margarine	Fleischman's, lb.	53¢
Ritz Crackers	Christies. 1 lb.	53¢
Kleenex	Tissues. 200s 2 for	37¢
Vegetables	Libby's Deep Buttered, 14-oz. 2 for	55¢
Macaroni Dinner	Kraft. 7¼-oz. pkt. 2 for	31¢
Tomato Juice	Libby's Fancy, 48-oz.	43¢
Jell-o	Regular 13-oz. pkts. 3 for	35¢
Pancake Mix	Aunt Jamima. 3-lb. pkt.	55¢
Eggs	Grade A large. Local, farm-fresh. Dozen	44¢
Dog or Cat Food	Husky. 14-oz. 3 for	29¢
Salt	Windsor. 2-lb. pkt.	18¢
Sliced Bread	Woodward's wax-wrapped 7 for	1.00
Tea Bags	Lipton's, 60s	83¢

Prices Effective .....
Personal Shopping Only
We Reserve the Right To Limit Quantities

Victoria Daily Times

VICTORIA, B.C., FRIDAY, DECEMBER 1, 1967—PAGE 33

Pages 33-44

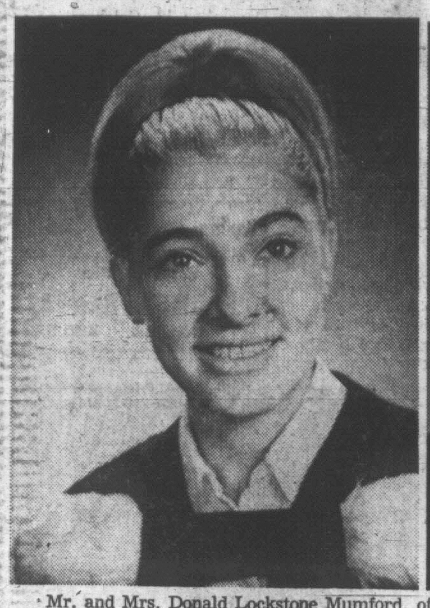

Mr. and Mrs. Donald Lockstone Mumford, of Toronto, announce the forthcoming marriage of their younger daughter, Sheila, to Mr. James Arthur Goff, elder son of Mr. and Mrs. Arthur F. Goff, 2198 Kendall Avenue, Victoria. The wedding will take place on Saturday, December 23, at St. James Bond United Church in Toronto. A reception will follow in the faculty club of the University of Toronto. (Miss Mumford's photo by LeRoy Toll, Toronto. Her fiance's is by G. M. Y. Simpson.)

Molnar-Bell Wedding Vows Heard In St. Luke's Anglican Church

Carol Evelyn Bell wore a floor-length gown of mate elysee, styled on empire lines with small crystal droplets encircling the elbow-tipping sleeves, when she became the bride of Phillip Alexander Molnar in St. Luke's Church. The gown was complemented by a full court train that swept back from the shoulders. Her headpiece was a small norganza floral, studded with seed pearls, which held a scalloped edged veil of silk illusion. She carried a bouquet of yellow roses centred with a single camelia. For "something old" she carried an heirloom lace handkerchief, loaned to her by the groom's grandmother.

Archdeacon C. E. F. Wolff heard the vows uniting the daughter of Mr. and Mrs. Harry Bell, 1736 Foul Bay Road, with the son of Mr. and Mrs. Alexander Molnar, 800 Lily Avenue. The bride was given in marriage by her father.

The church was decorated with baskets of chrysanthemums in fall colors. Mrs. K. M. King was organist.

Miss Linda Moretti was maid of honor. Misses Joan Barber and Donna King were bridesmaids. Junior bridesmaid was the bride's younger sister, Miss Marilyn Bell. They all wore matching floor-length dresses of emerald peau d'elegance styled on empire lines and toning headpieces of the same material. Their bouquets were formed of bronze chrysanthemums.

Edward Cameron was best man. The bride's eldest brother, William Bell, and the groom's brothers, Charles and Peter Molnar, ushered guests.

After the ceremony there was a reception in the Sir William Wallace Room of Holyrood House. A three-tier cake, decorated with yellow rosebuds, and made by the groom's mother, centered the head table. Arrangements of yellow roses were also on the bride's table. The buffet table was decorated with displays of fall colored chrysanthemums.

Charles Darkis, Qualicum Beach, proposed the toast to the bride.

Visiting Victoria for the ceremony were Mr. and Mrs. Bill Bell, Penticton; Edwin Bell, the bride's youngest brother, from California, and Mr. and Mrs. Clarence Lawson of Powell River.

For travelling the bride chose a blue and green double-breasted wool tweed suit with a blue vest, black velvet hat and black accessories.

After a honeymoon spent in Portland, Penticton and Vancouver, the couple will return here to live in the Garden Park Courts.

White House Wedding Will Cost the President Plenty

WASHINGTON (UPI) — The New York designer, Geoffrey Beene, is making Lynda Bird Johnson's wedding gown and it will cost President Johnson a pretty penny.

The gown, with a price tag in four figures, will be made of heavy faille silk with a beaded high neck and long sleeves, and a long train fit for a White House bride.

Beene, 40, is a native of Haynesville, La. He studied design in Paris. It already has been revealed by the White House that he is doing the Goya red velvet bridesmaids' gowns.

Mrs. Lyndon Johnson, who wore yellow for her daughter Luci's wedding, is reported thinking of a pink or green frock to wear at Lynda's marriage. Designers Adele Simpson and Mollie Parnis, her two standbys, are doing her wardrobe for the wedding and the final pre-nuptial parties.

Lynda has been in a dilemma in choosing her hairstylist for her big day. Her Texas friends were hoping she would give the nod to Larry Steinman of Austin, who to their minds is tops in the southwest in the coiffure department.

"Larry" is the favorite of all of the females in the first family when they are in Texas and at one time or another he has had all but one of the bridesmaids as customers. Luci, an Austinite, and the Johnson family friends go to him for their fanciest hairdos.

In Washington, Lynda has been turning to coiffurist Evind, going to his salon most of the time, although he also has visited the White House for special events.

Clubwomen's News

Flower Talk—Gordon Robinson, past master counsellor of the Victoria Chapter, DeMolay, assisted by Tom Robinson and Jim Duddridge, explained his group's Flower Talk ritual when the Metropolitan United Church Women held their meeting recently. Mrs. J. Nichol gave the devotional. Members of the Mildred Mossop unit served refreshments.

Of Personal Interest

VISITS INTERIOR

His Honor the Lieutenant-Governor will fly to Kamloops on Saturday in order to officiate at the opening of the Kamloops Centennial Branch No. 269, Royal Canadian Legion. Col. D. C. Hanbury will be the aide-de-camp in attendance.

That evening, His Honor will travel to Kelowna, where he will attend the annual mess dinner of the B.C. Dragoons. On this occasion, Capt. W. A. R. Tozer will be the aide-de-camp in attendance.

Grey Cup Party

Gay banners and other decorations in the colors of the opposing teams will decorate the private salon of the Imperial Inn on Saturday morning when a large no-host party will watch the Grey Cup game on color television sets. Those who will be attending are Mr. and Mrs. Monty Aldous, Mr. and Mrs. W. H. Armstrong, Mr. and Mrs. J. W. Bayne, Mr. and Mrs. H. P. R Brown, Mr. and Mrs. W. D. Cameron, Mrs. Audrey Crawford, Mr. and Mrs. K. J. Davis, Mr. and Mrs. E. Dinning, Cmdr. Gar Dixon and Mrs. Dixon, Mr. and Mrs. G. F. Dunn, Mr. and Mrs. H. B. Elworthy, Mr. and Mrs. George Farmer, Mr. and Mrs. D. R. Fraser, Mr. and Mrs. W. Gamble, Mr. and Mrs. J. Glassford, Mr. and Mrs. Jack Glover, Mr. and Mrs. J. Gregory, Mr. and Mrs. B. R. Ker, Mr. and Mrs. F. A. Manning, Mr. and Mrs. W. C. Mearns, Mr. and Mrs. W. S. Moore, Mr. and Mrs. W. F. Munro, Mr. and Mrs. H. MacKay, Capt. G. R. Newell and Mrs. Newell, Mr. and Mrs. Nick North, Mr. and Mrs. K. Oliver, Dr. and Mrs. L. L. Ptak, Mr. and Mrs. A. E. Osborough, Mr. and Mrs. Les Parkinson, Mr. Waldo Skillings, MLA, and Mrs. Skillings, Mr. and Mrs. Larry Slaght, Mr. and Mrs. George Wheaton, and Mr. and Mrs. E. R. Whittington.

To Hold Reception

The Castle Society will hold an informal reception after its annual meeting in Craigdarroch Castle at 3 p.m. this coming Saturday. Presiding at the table in the baronial dining room will be Miss Ruth Jones, Mrs. R. E. Stewart, Mrs. R. F. Quinton and Mrs. Gordon Kenning.

In London

Mrs. Sheila Gibson is currently in Europe and recently stopped at British Columbia House in London, to sign the visitors' book.

Buffet Dinner

Mrs. David R. Coell, wife of the commanding officer of the Canadian Scottish Regiment (Princess Mary's) entertained the officers' wives and other guests at a buffet dinner while officers and special guests attended the recent 30th annual game dinner of the regiment. Mrs. H. A. Davie, wife of the regiment's second-in-command officer, assisted the hostess with serving refreshments and receiving guests. Others at the party were Mrs. G. F. Roseborough, Mrs. M. B. C. MacLean, Mrs. J. Sotkowy, Mrs. J. Olver, Mrs. E. L. de Bourcier, Mrs. H. W. Johnston, Mrs. D. M. Grubb, Mrs. M. E. Heppell, Mrs. P. Montague, Mrs. Harvey Kerr, Mrs. William Rae, Mrs. J. R. Kingham, Mrs. W. J. Mosedale, Mrs. R. D. Travis, Mrs. P. F. Ramsay, Miss Terry Baldwin, Mrs. H. R. Coell and Miss Marian Blankenback.

MARRIED IN ST. AIDAN'S UNITED CHURCH

Couple Will Live in New Denver

Diane Joan Murdoch wore a gown of French lace that was studded with pearls and posed over peau de soie when she exchanged rings and vows with Earl Carl Cunningham in St. Aidan's United Church.

Styled on empire lines with sleeves ending in lily points, the gown was complemented by a detachable cathedral train edged in a scalloped design, that swept back from the shoulders. A cluster of roses held her tiered veil which was edged in scallops and misted to her shoulders. She carried a cascade bouquet of pink roses and white carnations.

The bride is the daughter of Mr. and Mrs. W. A. Murdoch, 1675 Myrtle Avenue, and the groom is the son of Mr. and Mrs. H. I. Cunningham, 989 Londonderry Road. Rev. A. G. MacLeod officiated at the ceremony and Mr. Murdoch gave his daughter in marriage.

Mrs. Vera Barclay was the organist.

Miss Joanne Cunning was maid of honor and Mrs. D. Murdoch, the bride's sister-in-law, was bridesmatron. Bridesmaids were the Misses Christine Cunningham, the groom's sister, and Lorraine Hyne.

They all wore gowns of rose peau de soie styled on empire lines, with matching floral headpieces, and carried cascade bouquets of white carnations.

Joe Jobb acted as best man. Dave Murdoch, the bride's brother, Ken Hunt and Manfred Brandt ushered the guests.

At the reception following in the Tally-Ho Travelodge a three-tier wedding cake, topped with pink and white wedding bells, centred the head table. W. Odgers proposed the toast to the bride.

For travelling on honeymoon to San Francisco, the bride chose a rose wool suit, black velvet hat, matching accessories and a gardenia corsage.

The newlyweds will make their home in New Denver, B.C.

BLUE SANTAS

A whole company of Santas, dressed in blue, visited the young patients at the Queen Alexandra Solarium, Wednesday, when the Thirteenth Company of Girl Guides delivered more than 100 Santa Clauses they had made from marshmallows. Two of the "Santas" had earned badges during the month, Heather Ellsay being awarded one for Life and Religion, and Sharon Patton, the House emblem.

Montague BRIDGMAN LTD
China · Crystal · Gifts
811 Government St. Phone EV 3-0827

THE LAST WORD IN CHRISTMAS GIVING

When deciding on a gift, why not give glasses. A lasting gift. A smartly styled new pair or possibly a new frame. As an alternative, may we suggest a Prescription Optical Gift Certificate in a smart envelope ready to present. Gift Certificates are available in any amount.

DISPENSING OPTICIANS Rx

Prescription Optical

Where Prices Are Always Reasonable

Campbell Building, 1025 Douglas Street, 384-5914
Medical Arts Building, 1105 Pandora Avenue, 384-7937
Professional Building, 1106 Cook Street, 384-8311
159 Trunk Road, Duncan, B.C., 746-6041

Whoever wins the Grey Cup make sure you get the Bucket

You mark up a major score with any football fan if you serve Colonel Sanders' Kentucky Fried Chicken at your Grey Cup party. Plump, juicy, finger lickin' chicken from Ernie's. A $3.95 Bucket has 14 pieces of chicken, buttermilk biscuits and real country gravy. It comes in Boxes, Barrels and Snack Packs, too. You call the signals at Ernie's.

ERNIE'S TAKE HOME

Hillside Shopping Centre—1616 Hillside Avenue
Phone 384-5433 or 385-9330
Douglas at Burnside—2906 Douglas Street
Phone 384-0216
Greater Vancouver, Chilliwack, Kamloops, Kelowna, Penticton, Cranbrook

THE LOVELIEST GIFTS COME FROM ROSE'S JEWELERS

Choose a beautiful RING the lasting gift that will be remembered over the years.

OUR HOLIDAY SELECTION IS FABULOUS

MEN'S AND LADIES' MODELS IN ALL BIRTHSTONES
ALASKA BLACK DIAMONDS
B.C. JADE
CULTURED PEARLS
LINDE STAR OPALS
ONYX INITIAL
SIGNET AND FRATERNAL

School Rings
Children's and Baby Rings

Fast Engraving Service on Signet Rings

EASY TERMS

OPEN TONIGHT

ROSE'S LTD

1317 DOUGLAS JEWELERS

Styled in genuine suede with a soft, fleecy lining

Daniel Green "CORTINA" Comfy® Slippers

Gold or Lime Suede
12.95
Sizes 6-10, AA and B

Mail orders invited
Credit if desired

Munday's

1203 Douglas Street—383-2211

VERY Roma's TOWN & COUNTRY has

Fabulous Fashions FOR FESTIVITIES AHEAD

In Brocade

The Princess and the Rajah

. . . costumes on the brink of brilliance

Now, any evening, fashion comes to its senses, stirred by exciting shapings, and shimmering splendor of new brocades . . . woven silk and lurex and rich imagination . . . underlined with a whisper of rayon taffeta. Your complete ensemble, coat echoed by dress in gold, silver or black.

$60.00 to $125.00

Choose from our fantastic holiday collection of cocktail dresses, party dresses and evening gowns that reflect the sparkle and excitement of the season.

Prices from $40.00 to $125.00

MEN!
If you are in doubt as what to get that lovely lady for Christmas . . . Roma's friendly staff will help you select the "Right Gifts". Come in soon.

Ready to Welcome You
Roma's new store on the strip Town and Country Shopping Centre, where one big floor of temptations await you!

Holiday Dresses
A large collection of lovely young half sizes —14½ to 24½.

ROMA'S TOWN & COUNTRY
3625 DOUGLAS ST. 384-3421
OPEN EVERY EVENING UNTIL 10 P.M. THROUGH CHRISTMAS EXCEPT SATURDAYS

Alencon Lace Enhances Taffeta Bridal Ensemble

Janis Marsha Lee carried a cascade bouquet of red and white carnations and gold chrysanthemums when she became the bride of Fergus Gary Heywood in First United Church. The bride's gown was a nylon taffeta sheath with empire waist and matching coat. Alencon lace panels trimmed the dress and train. An heirloom locket belonging to the matron of honor was her "something old" talisman.

Rev. R. J. D. Morris heard the vows uniting Miss Lee with the son of Mr. and Mrs. Fergus T. Heywood, 1575 McRae Avenue. Sidney Ash gave the bride in marriage.

Mrs. Ursula Bunt was organist for the ceremony. The church was decorated by white and gold chrysanthemums and red carnations.

Mrs. Wayne McArthur was matron of honor in a gold satin A-line dress. She carried a cascade of red carnations and gold chrysanthemums.

Bridesmaids Misses Judy Soper and Linda Peebles wore identical A-line dresses in red brocade. They carried cascades of red carnations and gold chrysanthemums.

Misses Judy Ash and Kelly McArthur were flower girls, wearing red and white A-line dresses. They carried colonial bouquets of red carnations and gold chrysanthemums.

Little Victor McArthur was ring-bearer.

Best man was Steven Henry. Keith Donaldson and Kerry Heywood ushered guests.

The reception was held at the Club Tango, which was decorated with flower arrangements in red and gold, accented with gold-flecked candles. A four-tier wedding cake, made and decorated by the groom's mother, centred the head table.

The toast to the bride's happiness was proposed by Hans Siegrist.

Travelling to Victoria for the ceremony were Alex Nichol and Jack Lenman of Vancouver and Fred Milburn and Miss Lorraine Milburn of Sicamous, B.C.

For travelling the bride chose a white woollen suit with black accessories and a corsage of white carnations.

After the honeymoon in Vancouver, the couple will return to live in Victoria.

Santas and Christmas stars, like the ones shown here by Mrs. A. L. Campbell and Mrs. S. Smethurst, will be in abundance when the Gorge Road Hospital's Auxiliary holds its annual Christmas bazaar at the hospital this coming Thursday from 1:30 to 4:30 p.m. Tea will be served, several raffles will be offered, as well as stalls of aprons, jewelry, Christmas novelties, children's toys, home baking, candy, fancywork, cookies, white elephants and hats.

CLUB CALENDAR

Christmas tea, St. Andrew's and Caledonian Society, Saturday, 2 to 4 p.m., Holyrood House. Mrs. Hugh Stephen will open the affair.

Christmas carol tea, Metropolitan United Church Canadian Girls in Training, Saturday, 2 to 4 p.m., Pendray Hall, Pandora Avenue and Quadra Street. There will be a program of Christmas music provided by pianist Donna McConnville, vocalist Debbie Smith and guitarist Linda Baker. A sale of Christmas table centres and handicrafts will be held.

Men's Night, Victoria Jaycee-Ettes, Wednesday, cocktails, 6:45 p.m., dinner 7:15 p.m., Tally-Ho Travelodge. Jaycees will be special guests.

SHOPPING GUIDE

Boxes of Rare Teas Are Tasteful Gifts

By Penny Saver

Friends from the United States visited us this summer and have since written to tell us how much they enjoyed their visit. They were impressed by the trees and well-kept gardens within the city and the closeness of such natural beauties as Goldstream and John Dean Park to the city centre. They praised the friendliness of the people they met during their camping trips up-Island and into the interior, but most of all they praised the tea that they had tasted while visiting our city.

Since they had asked me for the secret of good tea-making, which I was unable to give, I decided to consult a tea-expert. He showed me a box of assorted deluxe teas, complete with a booklet explaining how good tea should be made, what the various terms applied to tea mean, and how they may order their own favorite tea from Victoria. This struck me as the perfect Christmas gift and I bought sets not only for my American friends but also for friends in town and myself. The experiment is very worthwhile. An attractive box of eight assorted teas costs $2.75. A set of 12 is priced at $3.95.

This shop also sells canisters for tea. There is a variety of shapes, sizes and patterns to choose from beginning at 85 cents. The canister can be filled with any tea you choose (the tea costs extra, of course), and would make a lovely gift. Incidentally, the gift box teas are loose, but the shop also sells two-cup bags of tea in many of the blends. Small canisters filled with bags of English-style breakfast tea cost 75 cents and 85 cents.

While coffee is not their specialty, this shop also sells many fine coffees. These can be ground to any size you desire. My favorite is a rich mocha coffee which costs $1.08 a pound. Made from Arabian coffee beans, it has a richer, heavier flavor than most, and I find that I can cut out my two spoons-full of sugar, or even drink it black.

Dutch cocoa is another slightly different beverage that this shop has in stock. It is richer in cocoa fat and has more of the natural cocoa flavor. It comes in powder form, unsweetened, either with or without vanilla added. I saw a can of this cocoa with vanilla added for 65 cents.

If you would like to know where this shop may be found, please call me at 382-3131.

THE BETTER HALF — By Bob Barnes

"This beauty was driven just once by a little old drunk who only used it to smash into a tree."

A New You by Emily Wilkens

December keeps us hopping with the anticipation of many exciting activities. Take time out to clip these helpful hints into your Beauty Binder and you will be all set to exude confidence "under the mistletoe."

Festively fragrant: If you can't open your gift bottle of perfume, hold the cap under hot water for a few seconds, then tap sharply with the back of a knife or scissors.

Smart spot: Add a provocative beauty spot (how about a tiny heart?) high on your cheekbone beneath the far corner of your eye or on your chin near the bottom corner of your lip. Use a dark sharply pointed eyebrow pencil or your tiny eyeliner brush.

For the smile that dazzles: Give yourself a real treat and buy some specially formulated pink toothpaste. It will beautify your gums and make your teeth look all the whiter.

Tippity-tip! For a pert young look, apply a bit of dark makeup base underneath the tip of your nose, adding a tiny dab of extra light creamy base to the upper tippity-tip.

Brow briefing: Don't start tweezing your brows unless you intend to make this a regular part of your beauty routine. Use a magnifying mirror, a good light, plus an effective tweezer. Test before purchasing to be sure that the ends come together perfectly. I find the scissor type tweezer simplest to control. Never attempt to 'dig out' hairs that are still below the surface and always pull in the direction that the hair grows. Eliminate broken hairs by using a hot compress before tweezing, an astringent or witch hazel after tweezing.

High brows: To create a lovely arch and fill the sparse spaces, use a No. 2 lead pencil, feathering your strokes to resemble hairs. The greyish pencil blends softly with dark brows. For light brows, use a gold pencil. Many makeup experts use two shades, smudging both together slightly with their fingers.

Best kept brows: Lather brows generously (while washing your face) with soap and water, then rinse thoroughly—just as you do your hair after shampooing. Keep them well-groomed by massaging nightly with a bit of castor oil or petroleum jelly. Use a clean eyebrow brush and brush backward, then upward. Finish by smoothing carefully in the shape you desire.

Lovelier lashes: If you use neither mascara nor pomade, give your lashes a stimulating brushing daily with a heavy brow brush. Rub a speck of petroleum jelly or castor oil on the bristles to make lashes appear lustrous and curly.

Lash clash: Do you loathe having cotton cling to your lashes when removing mascara? Substitute compressed cotton squares, gauze squares or tissues. Incidentally, baby oil is gently effective for removing mascara or false lash glue. Always follow by rinsing eyelids carefully.

Deep sleep: For a restful night of refreshing beauty sleep, add a liberal spoonful of molasses or honey or both to a cup of hot milk before bedtime.

Hold Anniversary On December 12

Colfax Rebekah Lodge No. 1, IOOF, will celebrate its 80th anniversary on Tuesday, December 12. Celebrations will be held in the Oddfellows Hall, 1223 Douglas Street, starting with a banquet at 6:30 p.m. to be followed by a meeting and the annual Christmas party. Anyone wishing to attend the banquet should phone 477-2890.

Having an Affair Madam?
We Rent Most Everything For Your Party
JEROME'S RENTALS
919 PANDORA 385-5121

RIDE . . .
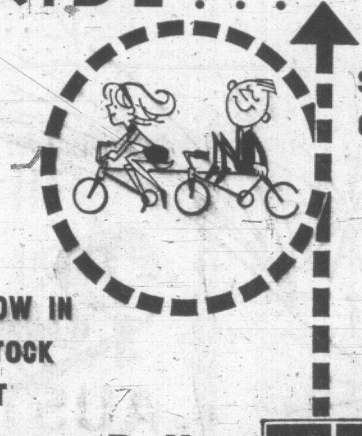
AND SEE THE 68 FORDS
NOW IN STOCK AT
Peter Pollen
YATES AT COOK 384-1144
FORD

CHRISTMAS GIFT SALE—
UP TO 30% DISCOUNT

SALE ENDS DEC. 9th.
A small deposit will hold your article.
Bird Baths from $5.95
Planters from $1.95
Gaily Colored Dwarfs, Reg. $27.50 for $14.95
Reg. $14.95 for $9.85
17" Rastus Fisherboy, Reg. $7.50 for $5.85
This Beautiful 14" Urn, Reg. $7.50 ----- Now $5.00 (Painted White $5.50)
Fountain Kits and Pumps, Reg. $34.50 for $29.95
See our wide selection of Garden Novelties — Frogs, Pixies, Set of Ducks, Squirrels, Deer, Rabbits, etc., all made in Durable Concrete at . . .
Studio of decorative Arts
3185 QUADRA (at Tolmie) 388-4022
Open Thursday and Friday 'Til 9:00 p.m.

OPENING DEC. 4th
LA POOCH COIFFURES
FAIRFIELD PLAZA
Professionally trained dog beauticians
Phone for an appointment 388-7411

THE ONLY CIVILIZED WAY TO SERVE ICE
SANDEMAN SHERRY
ON THE ROCKS
Try these superb, Sandeman Spanish Sherries on the rocks:
DRY DON — ARMADA GOLDEN
This advertisement is not published or displayed by the Liquor Control Board or by the Government of British Columbia.

"It's from Wilson's!"

NOVELTIES
The Ideal "Little" Gift
Sewing Kits
Jewellery Cases
Change Purses
Meter Money Pouches with key ring
French Purses
Key Cases
Eyeglass Cases
—all in imported leather
Zipper Pulls
Back Scratchers
Manicure Sets
GIFT WRAPPING, TOO!
W&J WILSON LIMITED
Opposite the Post Office
1221 Government Street 383-7177

charge accounts invited
Open Friday 'Till 9 p.m. and all day Wednesday
BUCKLES AND BOWS
OH! HOW YOU HAVE CHANGED
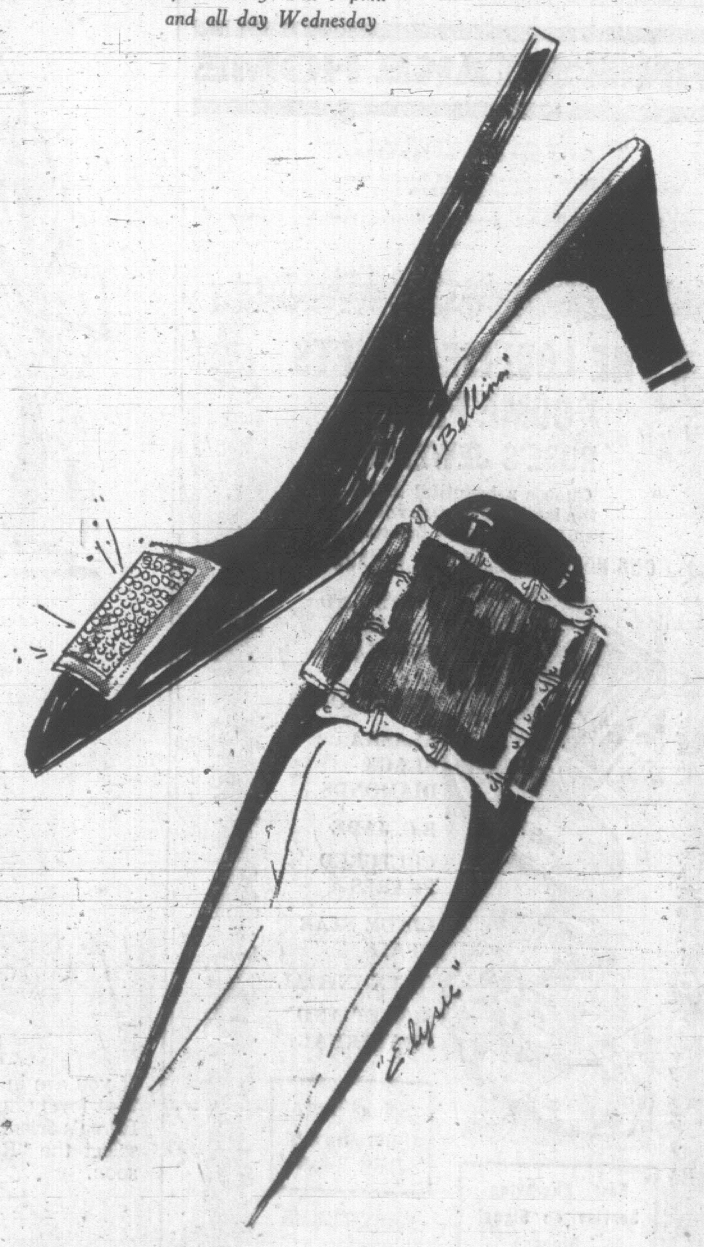

"Bellina"
by Grenada
black patent
with nail heads
19.95
"Elysie"
by Jocelli
black patent
22.95
Ingledew's
Men's and Women's Shoes
● Also Vancouver
● 749 Yates St.

Gift Magic
Come in and choose from our wonderful selection of stoles and handkerchiefs . . . truly exciting gifts.
Stoles
Cape-like stoles in wool and mohair . . . some beautifully appointed with metallic thread. Colours of pink, blue, white and beige. 9.95
Handkerchiefs
Choice selection of dainty Irish linen, Swiss cotton and Chinese embroidery . . . so reasonably priced you want several for those special gifts, 49¢ to 3.95
In Saba's Gold Gift Box
At All 4 Saba Stores
CHARGE IT—New accounts opened in minutes!
In Our 65th Year
Saba Bros. Limited
1130 Douglas St.
Phone 384-0561

JOHN McMASTER CLOTHING LTD.
DEVALUATION SALE
to help sell more for Britain
10% Off All British Imports
Effective December 2nd
SOME EXAMPLES:
Lovely Magee Irish Twist Sport Jackets. Now, $57.50 for $51.75
Suits, from only $71.50
Andrew Douglas Slacks, now only $24.25
FOR THE LADIES:
London-tailored, Crimplene, Non-crush, Washable Suits, now from $26.95
(Equal to competitors selling at $39.50.)
Crimplene Dresses, from $17.95
Harris Tweed and Llama Coats, now a good buy at $75.00, reduced to only $67.50
WE STOCK MORE BRITISH IMPORTS THAN ANY OTHER STORE IN VICTORIA
BUY BRITISH AND GET GREAT VALUE AT
JOHN McMASTER
Men's and Ladies' Clothing Ltd.
1012 FORT STREET 384-4712
Large Stock — Low Overhead Prices
EASY PARKING BY THE DOOR

DEAR ABBY . . .

These Flowers Win No Prize

By ABIGAIL VAN BUREN

DEAR ABBY: Every Thanksgiving my husband's boss who lives out of the province sends us a huge bouquet of roses. The box they come in bears the name of a local florist, and their truck delivers them, so it's not as though these flowers have been shipped any great distance. Well, I have never seen sorrier flowers in all my life! It is getting to be an annual joke around here. They aren't even worth putting into a vase. I just open the box, and carry it right out to the trash.

Then I sit down and write a "thank you" note for the "beautiful" flowers. I told my husband this year I think we should tell his boss what kind of flowers he has been paying for. My husband says we should be quiet. What do you say?

MRS. M. J. L.

DEAR MRS. L.: I say a rose by any other name would smell. And so would the deal you've been getting from your florist. By all means let the sender know the kind of flowers you have been receiving. He would appreciate it.

DEAR ABBY: Mine is a problem I can't discuss with anyone. Teddy, our 12-year-old son wants to take ballet! He is slim, graceful, a very beautiful boy and not very masculine.

He's been taking ballroom and tap since he was nine, but I never dreamed he'd become interested in ballet. His father will die. He's a rugged sportsman and has a five handicap in golf. Teddy has always been a rather delicate child—and never cared much for sports so I thought dancing would be a good exercise for him.

I am worried because you don't see many real he-men in ballet, and I do so want our Teddy to be a real he-man, marry some nice girl and have children. I would so love to have a little granddaughter. Teddy is our only child and I was so disappointed when he was not a girl, I wept for a week.

Should I discourage his taking ballet, or do you think it's too late?

TEDDY'S MOTHER

DEAR MOTHER: First you ought to find a psychiatrist with two couches. One for you and one for Teddy. The doctor can tell you if it's "too late," and if so why. Environment plays a very important role in shaping a child's destiny. Many a mother's "dream" of having a "little girl" has created a nightmare for the unlucky boy she bore instead.

DEAR ABBY: Why is it that when young married couples want to go some place, they just shove their kids off on their parents? They never seem to care if we have plans of our own. We wouldn't mind in case of emergency, but usually it's just to get rid of their kids for a while.

Abby, we love our grandchildren, but we are getting up in years now and can't run after them all the time. And the noise of their fighting gets on our nerves.

Our parents told us, "We raised ours, now you raise yours." Why do the children of today take advantage of their parents?

"NEVER SAY NO GRANNY"

DEAR GRANNY: If you never say no, maybe they don't know they're imposing. Some parents still say, "We raised ours, now you raise yours." So why don't you? It's just that simple. No one can take advantage of you without your cooperation.

CONFIDENTIAL TO MARK: Money isn't everything. Sometimes it's not even enough.

How has the world been treating you? Unload your problems on Dear Abby, Box 69700, Los Angeles, Calif. 90069. For a personal, unpublished reply, enclose a self-addressed stamped envelope.

Sands
Your Community
Funeral Chapels
Sensible Prices
Victoria
383-7511
Sidney
656-2932
Colwood
478-3821

Underwear Moves To the Outside

NEW YORK (AP) — Girls: Throw away those old qualms about being seen in your underwear. Next spring and summer it may be the ultra-chic outdoors thing to do.

Outerwear underwear has definitely arrived, says a new line of airy lingerie shown by Formfit-Rogers and featuring splashy, color-swirling latest by Emilio Pucci.

As sportswear and cocktail dress designers wow the fashion world with little semi-sheer things for home and office which they say must be worn without bras, the bra makers are getting ready to strike back.

"It comes from the ease and comfort and freedom that's part of the decade we're living in," says young Ann Fulton, a trim brunette fashion commentator for the Formfit showings.

"Girls are not bothering with more than the bare essentials."

Very striking were two-piece lemon yellow pyjamas—flouncy upper, wide-bottom pants and bare midriff—and Pucci's willowy sleeveless "robe" of nylon tricot that ends just below the hips.

The robe was described as "something to answer the doorbell in" but it's clear this sexy number may be ringing doorbells itself at informal pool parties soon after the Pucci lines go on the racks in March.

Formfit is tempting those who like to travel light on weekends with a matching group of shift, bra and bikini shorts in green with white polkadots that comes with a drawstring tote bag.

A girl could start out with the shift over the bra and shorts, put the shift in the tote bag on arrival and go sunning or even swimming. It's still lingerie, Miss Fulton insists, and will be sold in the intimate apparel section, not in beachwear.

Signs for 60 More

A Lakeshore lady near Montreal pledged 100 boxes of clothing as her special Centennial Project to the Unitarian Service Committee, 56 Sparks Street, Ottawa. She recently delivered the 40th box, signed, "Another 60 to go . . ."

CLUB CALENDAR

Coffee party, United Church Women, Centaurea Unit, Thursday, 10 a.m, Garden City United Church Hall, 4000 block, Carey Road. Items from the fall bazaar will be available. Children of Puss 'n' Boots Kindergarten will entertain.

For Her THIS CHRISTMAS
Fine Gifts of Intimate Fashions by
HARVEY WOODS
Antron nylon luxuriously lace trimmed in white and colors.
★ Slips From $4.98
★ Nightgowns From $6.98
★ Panties From $1.00
★ Petti-Pants and ★ Flair-Leg Panties From $3.98

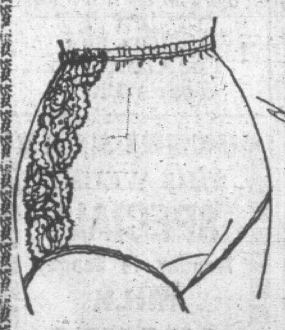
Catherine Wilson's
CORSET SHOP LTD.
644 FORT STREET 383-3333

On the pampas of Argentina, under an orange moon, gauchos (cowboys) broil the greatest steaks in all the world.
We don't have the pampas, the moon, the gauchos, but we do have the steaks.
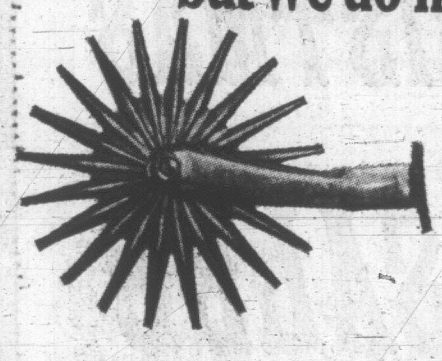
Authentic Gaucho Rowel Spur.
THE COLONY Steak House
Our dedicated chef broils steaks flawlessly at our broiling wall in the most exciting room in any Victoria Restaurant.
Reservations if you wish.
Phone 385-4511
In The Colony Motor Inn
2852 Douglas Street.

WHY GROW OLD?

By JOSEPHINE LOWMAN

It's Unhealthy to Borrow Cosmetics from Others

Q. Someone told me that you should never use anybody else's mascara or let anybody else use yours because you might get an infection. Is this true?

Lowman

A. Yes. One epidemic of serious eye infection was traced to the habit school girls had of borrowing eyeliner pencils. Generally speaking, it is a bad idea to borrow any cosmetics. For instance, acne can be spread in this way.

Q. What is the difference between skin fresheners and astringents?

A. Fresheners are made of water, glycerine and alcohol. These are, as they sound, refreshing. Astringents have a higher content of alcohol and often contain other ingredients such as alum, camphor, and boric acid. The alcohol in astringents may be too drying for a very dry skin and is recommended for an oily complexion.

Q. Which is best for health, white grapefruit or pink grapefruit?

A. They are equally rich in vitamin C. However pink grapefruit has considerably more vitamin A than the white variety.

Q. My husband drinks large amounts of milk, at least a quart a day. I worry about this. I wonder if all that calcium in the milk may be deposited in his joints and cause him to have arthritis.

A. You need not worry. Calcium is very important for the older person. It is thought that lack of sufficient calcium may be one factor in developing the fragility of the bones which often occurs in later years. Two 8-ounce glasses a day are recommended.

Q. I have an unattractive birthmark on my face. It is actually purple. Is there any cosmetic that will hide it.?

A. Yes. If you would like to know the names of some, send a stamped, self-addressed envelope with your request. Address to Josephine Lowman in care of this newspaper.

Q. The little blood vessels in my nose show. Is there anything I can do about it?

A. Leave off alcohol, highly seasoned foods, and food hot in temperature. These defects can be hidden with makeup and can be removed by a dermatologist. However, this is temporary and must be repeated periodically.

Bare Meals Help

A housewife from Lively, Ont., wrote to the Unitarian Service Committee at 56 Sparks Street, Ottawa, that her family have one meat-less, dessert-less dinner each week. "The amount we save from this painless but relevant denial goes to help in a small way your efforts for others."

Plimley Announces
★ PRICE REDUCTIONS ★
due to the British Pound devaluation on the new
AUSTIN and M.G. CARS
"SEE PLIMLEY FIRST"
Thomas Plimley Ltd.
1010 YATES ST.
—SINCE 1893

Santa Sez:

PAINT UP FOR CHRISTMAS
SPECIAL PRICES ON ALL PAINTS!
THIS FRIDAY, DEC. 1st, AND SATURDAY, DEC. 2nd, ONLY

VICTORIA'S LARGEST FACTORY PAINT STORE
"TOP QUALITY PAINTS FOR LESS THAN HALF-PRICE!"
2000 COLORS IN ANY FINISH
NO CHARGE FOR COLOR ADVICE
AT THE SIGN OF THE BIG E
720 MARKET ST.
EMPRESS PAINT MFG. LTD.
388-6285-6

New Modes IN SELBY
ARCH PRESERVER

The fashion shoe with the built-in comfort!
Always at
King's
1153 DOUGLAS ST.

Beau Séjour
More and more people are trying the family of smooth wines from Beau Séjour:
• Rich Red
• Red Dry
• Medium Red
• Medium White
• Regal Port
• Regal Muscatel
• Regal Dry Sherry
• Medium Dry Sherry
• Cream Sherry
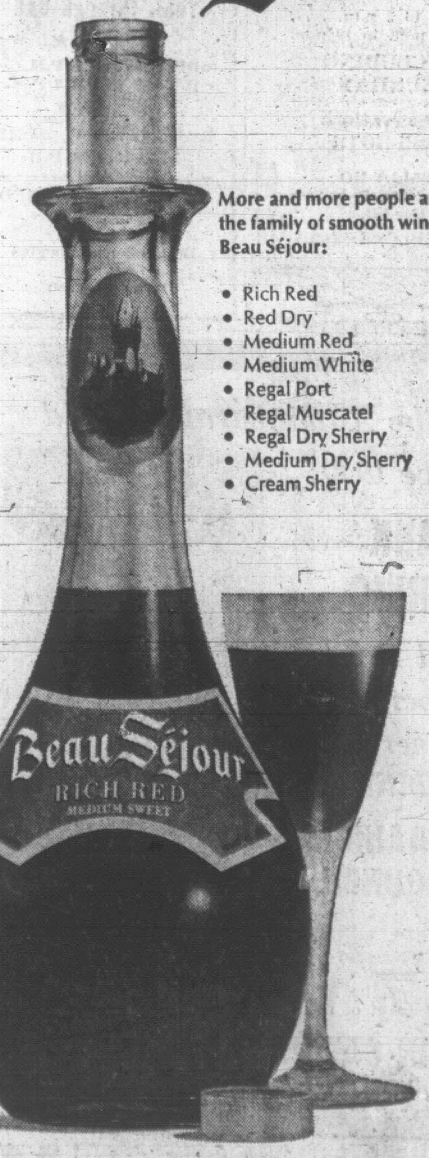

The best from our vineyards in the Okanagan.
This advertisement is not published or displayed by the Liquor Control Board or by the Government of British Columbia

Nature's Show 'Best Seller';

By FREEMAN KING

More than 20,000 people have attended one of Victoria's best free nature shows in recent weeks—the salmon run at Goldstream.

Gathered at the river have been cars from this area and up-Island, California, Washington, Oregon, and one from New York, as well as the visitors from other provinces of Canada.

Parties from schools, Scouts and Guides and many local clubs interested in nature have appeared.

Some are disappointed because the salmon do not plunge upstream in the numbers observed in some sections of the Fraser River spawning grounds. Some are angered by the gulls diving for eggs or feasting on dead salmon in the shallows, or the water ousils which swim with their wings underwater seeking the fresh-laid roe.

The spearing of salmon by native Indians under federal pedmit which limits their take to the size of their family is another part of the show.

There has been ample water for the spawning salmon and it is estimated 450 Coho and 5,000 Chums or Dog salmon have come in this year.

Federal fisheries authorities and provincial parks officials have been encouraged by the lack of interference with the salmon by the watchers.

With continued co-operation and a higher flow of water anticipated in two years when the Sooke Lake tunnel is completed by Greater Victoria Water Board, officials are hopeful the number of spawning salmon will increase.

And the annual run will continue as a major attraction for local people and visitors.

France Won't Pay

UNITED NATIONS (Reuters)—France firmly rejected Wednesday a plan to share 70 per cent of United Nations peacekeeping costs between the five permanent members of the Security Council.

Caesar's PIZZA
Have a Pizza Delivered FREE While You Watch The GREY CUP GAME
386-0373
1819 Douglas Street
Open 11 a.m. Daily

ENJOY FESTIVE SEASON DINING
In elegant candlelit surroundings overlooking the beautiful Centennial Gardens and the Centennial Fountain ablaze with colorful lighting.
ENJOY A NIGHT ON THE TOWN . . .
See "CAMELOT" Dec. 26 - Jan. 6
Complete steak dinner and best seats in the playhouse, $5.95
Give NIGHT ON THE TOWN Gift Certificates
They Make an Ideal Christmas Gift
McPherson's SEA FOOD and STEAK HOUSE CENTENNIAL SQUARE
Reserve Now For Our Fun Filled New Year's Eve Party
PHONE 388-4741

DINE at the TALLY-HO
3020 Douglas Street
Christmas Dinner and New Year's Party
Open Daily
7 a.m. to 2 p.m. . . . 5 p.m. to 10 p.m.
INCLUDING SUNDAY
Reservations 385-3013
TALLY-HO Banquet and Reception Facilities
VICTORIA-NANAIMO

1730 ISLAND HIGHWAY
RESERVATIONS 478-2313
VICTORIA'S First and Only RESTAURANT
Serving German and European Foods
Wolf's RATHSKELLER
Open Daily 4:30 to 11:00 p.m.
Sunday Family Dinner 12 Noon - 9 p.m.
RESERVE NOW For Gala New Year's Party

THIS WEEK'S SPECIAL!
Monday to Sunday
MILK SHAKES
39 Flavours
25c
Reg. 40c
Car Hop Service
Mello-Spot DRIVE-IN, Gorge Rd.
Opposite B.C. Forest Products

The BEACHCOMBER polynesian restaurant
WELCOMES YOU TO DINING AND DANCING from $2.90
TO THE MUSIC OF Dave Napper at his Piano and Organ Tues. through Sat.
DINE FROM 5 P.M. DANCE FROM 7 P.M.
RESERVATIONS 386-2288 AFTER 1:00 P.M.
PARKING REFUNDED
Broughton at Douglas
"Two Blocks from the Empress"

DANCING
FEATURING: GULLIVER'S TRAVELS
FRI. and SAT., 9 - 3 a.m.
GIPPERS
A-GO-GO
Adult Nightclub
1208 Wharf St. 383-7962 - 386-8573
Reservations Suggested
Couples Only
Sports Jacket and Tie

DANCING SATURDAYS
CABARET STYLE IN THE
Seaview Room
The Island's Finest Maple Floor
Special Attraction
CY DIBNAH
Clarinet and Saxophone Artist
CY DIBNAH: One of Canada's finest artists plays Clarinet and Saxophone with the CBC Network. Cy will be featured this Sat. only with Geo. Kraeline's 6-pc. orch. Instrumentalist 8:45-9:30, Dancing 9:30-12:30, Dining 8-2 a.m. Dancing $1 a couple—Food extra. Res. 658-5224.
McMorran's

BY GAD, SIR!
THE COLONIAL INN
for business luncheon or dinner daily is Most Popular!
Also: The "GAY 90's ROOM" for Club Meetings and Private Parties, etc.
270 GOV'T ST.
"A James Bay Landmark for Over ¾ a Century"
384-7151

Tonight, 8 p.m.
Sat., 2, 8 p.m.
VICTORIA OPERATIC SOCIETY presents "THE STINGIEST MAN IN TOWN"
McPherson Playhouse
TONIGHT and SATURDAY 8 P.M.
● NORMAN TYRRELL Scrooge
● PHYLLIS GASKELL Mrs. Dilber
● IAN McINTYRE Hawkins
● BARRY GRIMSHAW "Young" Scrooge
● BARBARA DEPREZ Belle
● BILL BROADHEAD Marley's Ghost
● JOHN BRAY Christmas Present
Box Office Now Open
Tickets: $1.50, $2.25, $2.75
Students, Two-For-One, Wed. and Thurs. Eves., Sat. Aft.

ESQUIMALT SPORTS CENTRE
SATURDAY
10:30 a.m. TINY TOTS SKATING
1:45 p.m. PUBLIC SKATING
8:15 p.m. PUBLIC SKATING

Live Entertainment at
The Old FORGE
DIRECT FROM THE ROLF HARRIS SHOW
Miss LYNN BROOKS
Sensuous Song Stylist of the Hungry "I"
Nov. 27th to Dec. 9th
2 SHOWS NIGHTLY
Weekdays 11:00 p.m. and 1:15 a.m.
Sat., 9:30 p.m. and 12 p.m.
Dance to the Fabulous "FOUNDRY BRASS"
Reservations 383-9913
Strathcona Hotel
Douglas and Courteney St.
SPECIAL PACKAGE RATES FOR XMAS PARTIES AND BANQUETS AT THE OLD FORGE TO JOIN THE LATE EVENING SHOWS.
Phone PETER BECK 382-4941

IN PERSON
FRI. and SAT.

Popular Vocalist
MAURICE PEARSON

Maurice Pearson
Well known CBC Television and Radio personality, appearing with the Lawrence Welk TV Show as Tenor Soloist for five years.
Beven Gore-Langton at the Organ
TWO SHOWS NIGHTLY
8:30 p.m. - 11 p.m.
RESERVE NOW
FOR HOLIDAY STAFF PARTIES
OUR NEW YEAR'S EVE DANCE
CHRISTMAS DAY DINNER
OAK BAY MARINA RESTAURANT
Beach Drive

CELEBRATE NEW YEAR'S EVE AT THE CARLTON CLUB
★ DANCING AT 9:30 P.M. 'TIL 2:00 A.M. ★
Dorothy Hosie Entertaining ★ Six-course Hawaiian Smorgasbord
Favours — Door Prize ..... $16 a couple
PHONE 388-5324 FOR RESERVATIONS

Ivy's Book Shop
1507 WILMOT PLACE
(Around the Corner from Oak Bay Theatre)
CHRISTMAS BOOKS ARRIVING DAILY
MAKE YOUR SELECTION NOW!
● Special children's books
● Mail order service ● Good parking
HOURS: Daily 10 a.m.-7 p.m. Fridays till 9 p.m. Dec. 15-23, 10 a.m.-9 p.m.

OAK BAY BEACH HOTEL
Five Course Dinner
Served Daily, 5:30 to 9 p.m., in the
DINING LOUNGE
Luncheon, 12 noon to 2:30
For reservations, wedding receptions and banquets call 383-1137
1175 BEACH DRIVE

★ CHRISTMAS PARTIES WITH LULU-BELLE ★
Limited Number of Christmas Dates Available
Plan staff and group parties now. Groups from 5 to 100. Rates from $2.50
Gay Nineties Spare Rib House
WORLD FAMOUS SPARE RIBS
Where Ken Peaker plays nightly
825 Burdett CHERRY BANK HOTEL 385-5380

MOTIFS RETURN TONIGHT
CLUB TANGO ● 9 p.m.-1 a.m.
$3.00 PER COUPLE

CENTURY INN
The INN on Centennial Square
PERSIAN ROOM DINING LOUNGE
FEATURING: FRIDAY AND SATURDAY
DAVE FOSTER TRIO
Complete Five-Course Dinners from $2.95
(SERVED DAILY FROM 5 P.M.—OPEN SUNDAYS)
RESERVE NOW FOR CHRISTMAS DINNER
Use Our Free Magic Carpet Parking Service
Drive under the canopy—and your car will be parked by genial genie!
RESERVATIONS: 383-1151
Reserve Now for NEW YEAR'S EVE PARTY

HEY TIGER! TAKE YOUR KITTEN to the BLUE BOAR COFFEE SHOPPE
Where lunches, dinners and late evening snacks are served to purrfection.
2852 DOUGLAS ST.
at the Colony Motor Inn

Wise Businessmen Know That Newspaper Advertising STIMULATES BUYING!

EUROPEAN DANCE
AT ITALIAN HALL, 804 Kings Road
SKYLIGHTERS ORCHESTRA
SATURDAY—9 P.M.

HOLYROOD HOUSE
Scotia Dining Lounge
★ SUNDAY SMORGASBORD 5 - 8 P.M. ★
RESERVE NOW FOR OUR SPECIAL CHRISTMAS DINNER
RESERVATIONS 382-8833
★ A La Carte Menu, 5-8 p.m., Monday through Thursday.
★ Our Popular Smorgasbord . . . 5-8 p.m., Friday and Saturday.
2315 McBRIDE AVENUE
Two Minutes Drive Up Douglas From Centennial Square

AUDUBON WILDLIFE FILMS
1967-68
Third of Five Lectures
FRIDAY and SATURDAY
December 1 and 2
Subject: "Four Seasons"
Speaker: Wilfred E. Gray
Oak Bay Junior Secondary School Auditorium—8:00
Admission: $1.00, Student Admission: 25c

ego interiors
Joseph Egoyan
Large, New Selection Suitable for
★GIFTS★
Home Accessories and Art Objects—
Gifts to Give Lasting Pleasure and Appreciation
Visit "Ego's" soon, and choose a lasting gift for which you will be long remembered. Happy surprises await you in our exciting collection of artistic items that will charm those with the most discriminating tastes. Unusual ideas in design and budget-appealing prices make your shopping easy and worthwhile.
ALL IMPORTED AND EXCLUSIVE IN DESIGN AND QUALITY
EGO INTERIORS, 1028 FORT STREET
Facing the "Mosaic Building," between Cook and Vancouver Streets
DECEMBER SHOPPING HOURS:
DAILY, 9 - 5:30. THURS. & FRI., 9 - 9

pre-CHRISTMAS SALES
KELLYS
BIGGER Savings . . .
BETTER Selection . . .
every day at KELLYS
TAKE A DIAMOND HOME TONIGHT!
Don't ruin your valuable records with "poor" needles—
CHANGE NOW TO
DIAMOND NEEDLES
For Mono or Stereo
Purchase a New Diamond Needle at 5.95
Trade-in Allowance for your old needle 2.00
YOU PAY ONLY 3.95
SAVE UP TO 46%
NOW . . . KELLYS brings you the Top Names in recorded entertainment, singing and playing every type of music.
500 TITLES TO CHOOSE FROM
MONO 1.33
STEREO 1.99
Selections Include:
POPULAR VOCALISTS and INSTRUMENTALISTS such as Frank Sinatra, Nat King Cole, John Gary, Perry Como, Ella Fitzgerald, Henry Mancini, Ferrante and Teicher, Liberace, Frankie Carle, Floyd Cramer, Boots Randolf, Peter Nero, Benny Goodman.
COUNTRY AND WESTERN ARTISTS includes Jim Reeves, Wilf Carter, Ray Price, Hank Snow, Waynlon Jennings, Chet Atkins, Roger Miller, Eddy Arnold.
GREAT CLASSICAL VOCALISTS such as Mario Lanza, John McCormack, Miliza Korjus, Nelson Eddy, Richard Crooks, Jeanette MacDonald.
VICTORIA'S GREAT RECORD CENTRE
648 YATES STREET
PHONE 386-6922
OPEN 'TIL 9 P.M.
CANADA'S MOST COMPLETE RECORD SELECTION
INSTANT LEARNING
Learn to Speak French, German Faster Than Ever Before
Reg. 12.95
6.99
Here's What You Get:
● 2 L.P. Records
● 1000 Phrases
● 3500 Words
● 2 Manuals
● 30,000-Word Dictionary

In the Administrative Field Since 1940,
FRANK WARING
Will Bring Experience, Sincerity, Stability to
SAANICH COUNCIL

Frank Waring
Since 1945, manager of the Victoria Branch of an Electrical Wholesale Supply Co., Frank Waring is a former vice-president of Victoria Rotary Club. Born and raised in Saanich, he has something to contribute to the good management of this community!
ON SATURDAY, DEC. 9 . . . FOR SAANICH COUNCIL
WARING F. E. X
Inserted by F. E. Waring Committee

RUN . . .

AND SEE THE '68 FORDS

NOW IN STOCK AT

Peter Pollen FORD

YATES AT COOK 384-1144

RECENT MOVIES

Sponsors Love Those Long Films

By BOB THOMAS

HOLLYWOOD (AP)—Television programming, which has been wedded to fixed formulas for 15 years, is undergoing a small-scale revolution because of the popularity of feature films this season.

That is the outlook as seen from the vantage point of Herbert S. Schlosser, who as West Coast program vice-president for NBC is one of the handful of men who decide what will appear on the home screen.

From the days of 12-inch screens, the half-hour program, particularly the situation comedy, has been a staple of television. This season the half-hours, particularly the new ones, have been hurting because of the competition of six nights of feature films on the networks.

"There will still be room for the half-hour show," observed Schlosser, "but the trend is toward fewer of them."

"The audience seems to be going more and more for the longer form. This means a continuation of the trend to movies, not only on regular nights but also as specials interrupting the regular programming, as was done with Hard Day's Night and River Kwai.

"There will probably be more hour shows and 90-minute shows as well."

"Why have feature films proved so popular this season?

"Because the audience has been getting a general run of bigger pictures," Schlosser said. "Many of them are only two years old, and that adds to the appeal.

"Also I believe the features are popular because the country is becoming more urban all the time. This means a more sophisticated audience that is receptive to feature film entertainment. You get a better audience profile for features; more people of higher income and upper middle-class watch them than most other programs.

That helps make features attractive to sponsors."

More Counterfeits Expected in City

City police say a new series of counterfeit $10 bills may turn up in Victoria soon.

The bills bear the serial number R over E 8621081.

Detectives report the bills have been passed in eastern Canada.

CHILDREN'S MOVIE GUIDE

November 30 to December 6

This table of classifications is prepared by the Victoria and District Parent-Teacher Council and is based chiefly upon reviews in Parents' Magazine and the monthly bulletin of the British Film Institute. With the co-operation of Victoria theatre managers, it covers current films.

TITLE	CHILDREN (8-12 Years)	YOUTHS (13-18 Years)
Bonnie and Clyde	No	No
The Caper of the Golden Bulls	No	Good of Kind
Clambake	Fair	Fair
The Cool Ones	Poor	Poor
The Family Way	No	No
First to Fight	Violent	Routine
The Flim Flam Man	No	Very Mature
Kaleidoscope	No	No
A King's Story	If Interested	If Interested
A Man for All Seasons	Very Mature	Excellent
Maytime	Mature	Good
Point Blank	No	No
Who's Minding the Mint?	No	No

TONIGHT AT 7:00 and 9:10 P.M. (Doors 6:40)
SATURDAY AT 1:00, 3:05, 5:05, 7:05 and 9:10

A Magnificent British Comedy

the family way

Starring HAYLEY MILLS · JOHN MILLS · HYWEL BENNETT · MARJORIE RHODES

Color

HAIDA 808 YATES ST. 382-4278

● Adult Entertainment

Golden Age, 50¢, Matinee

"GET ON THE BALL"

FRI. NITE SKATING PARTY

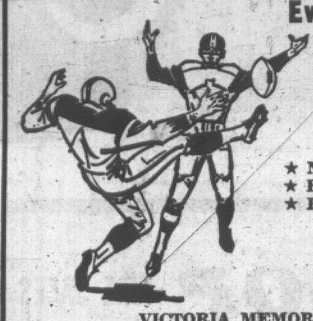

Everyone's Welcome

END-TO-END SKATING

★ WIN ★

★ Novelty Radios
★ Free Door Prizes
★ Personal Photos

GUYS-N-GALS
BOYS-N-GIRLS

TONITE, 8 P.M.

VICTORIA MEMORIAL ARENA

15 Leading Critics Agree . . .
"Possibly the Best Film of the Year"

WARREN BEATTY
FAYE DUNAWAY
BONNIE AND CLYDE

CO-STARRING MICHAEL J. POLLARD · GENE HACKMAN · ESTELLE PARSONS

TECHNICOLOR

DOORS OPEN 12:50 P.M.

ODEON 780 YATES — 383-0513

FEATURE TIMES: 1:00 - 3:00 - 5:00 - 7:05 - 9:10.
LAST COMPLETE SHOW 9 P.M.
GOLDEN AGE 50c TILL 5.

A Stroke of Genius . . .
"the camera of this century"

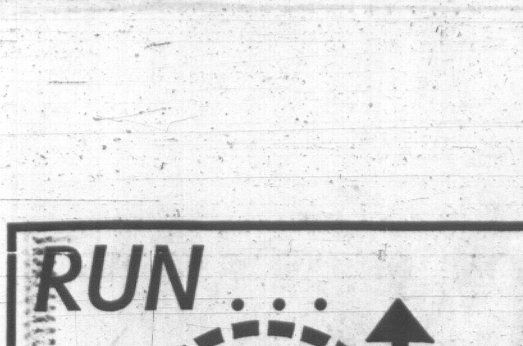

NEW—KONICA AUTOREFLEX 35-mm.
THE HEART OF A TOTAL SYSTEM OF PHOTOGRAPHY

Already Acclaimed by Experts
This is the
World's First and Only Fully Automatic
35-mm. Reflex with Focal Plane Shutter

So Simple in Operation—and Completely Fiddle-Free

. . . ONE MINUTE . . .

is all it takes to start shooting pictures of superb quality. It's versatility is so extensive that with it's wide range of lenses and accessories almost any type of specialized photography can be undertaken by even the "beginner" at will!

Up-to-the-minute design makes this unique camera the easiest and fastest to use. You will approve these important features! NO GUESS WORK . . . NO FUMBLING . . . NO LOST PICTURES!

You will be delighted to test this camera yourself . . . or write or phone, and we'll mail 3 unsolicited test reports—FREE OF COURSE!

Was $259.95 ---------- SPECIAL $199.95

TRADE-INS ACCEPTED
Your old KONICA is worth more during this sale.

HIRST & FLINTOFF
1006 BROAD STREET 384-7724
Thirty-nine Steps North of Eaton's Parking Lot

NOW SHOWING

KALEIDOSCOPE

THRILLING ADVENTURE FILM FROM LONDON TO THE RIVIERA, IN COLOR, STARRING . . .

WARREN BEATTY · CLIVE REVEL · SUSANNAH YORK · ERIC PORTER

There is Fun and Romance Spiced with a Touch of Larceny . . . also Scotland Yard.

OAK BAY 2184 OAK BAY AVE 383-2943

Adults, $1.00
Students and G.A., 75c
Children, 50c
Complete Shows, 7:00 and 9:00
Feature at 7:18 and 9:18

STARTS TODAY!
THE BIG BREAKTHROUGH IN SUSPENSE!

JOSEPH E. LEVINE PRESENTS

STEPHEN BOYD · YVETTE MIMIEUX · GIOVANNA RALLI

COLOR

Feature at 1:00, 3:04, 5:08, 7:12, 9:16.
Last complete show 9 p.m.

THE CAPER OF THE GOLDEN BULLS

Golden Age 50c to 5 p.m.

CAPITOL 384-6811

Plus . . . Selected Short "Impressions of Expo 67" and "Mr. Magoo" Cartoon

CRYSTAL GARDEN

PUBLIC SWIMMING
SATURDAY
2:00 - 5:00 p.m.
7:00 - 9:00 p.m.

MEMORIAL ARENA

SATURDAY
Skating
10:30 a.m.—FAMILY
2:30 p.m.—PUBLIC

GEM THEATRE SIDNEY

"MEMORABLE!" —N.Y. Times
"VISUALLY MAGNIFICENT!" —Newsweek

20th CENTURY-FOX presents

THE BLUE MAX

GEORGE PEPPARD · JAMES MASON
URSULA ANDRESS

CINEMASCOPE Color by DeLUXE

One Show Nightly—7:45 p.m.
ADULT ENTERTAINMENT

NOW AT REGULAR PRICES!

WINNER OF 6 ACADEMY AWARDS INCLUDING

BEST PICTURE OF THE YEAR!

Best Actor · Best Director · Best Screenplay · Best Photography · Best Costume Design

COLUMBIA PICTURES presents FRED ZINNEMANN'S FILM OF

A MAN FOR ALL SEASONS

From the play by ROBERT BOLT · TECHNICOLOR

Doors 6:30.
Feature at 7 and 9 p.m.
Saturday Doors 12:30.
Feature at 12:45, 2:50, 4:55, 7:00 and 9:00.

Coronet 836 Yates 383-6414

HELD OVER 2nd WEEK

TOUGHER THAN HE'S EVER BEEN!

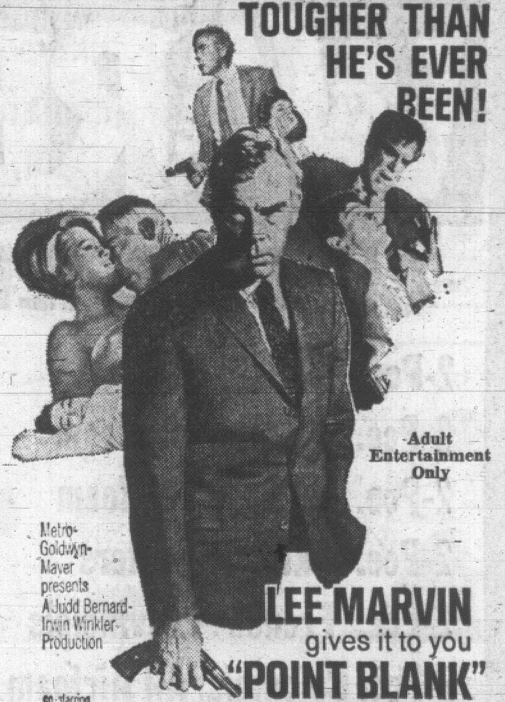

Adult Entertainment Only

Metro-Goldwyn-Mayer presents A Judd Bernard-Irwin Winkler Production

LEE MARVIN
gives it to you
"POINT BLANK"

co-starring ANGIE DICKINSON

In Panavision and In METROCOLOR

DOORS 1 P.M.
PHONE 383-9711

Royal A FAMOUS PLAYERS THEATRE

FEATURE STARTS: 1:20, 3:20, 5:20, 7:20, 9:25
Last Comp. Show, 8:55
Golden Age: 50c to 5 p.m.

For Consistent Results . . .
ADVERTISE CONSISTENTLY!

Innkeeper Ken Hole Presents . . .

2nd GREAT WEEK!

Song Stylist . . .
Recording Star
Great Entertainer

MISS ERNESTINE ANDERSON

Featured in the

RED LION REVUE

2 Floor Shows Nightly
9:30 p.m. 12:30 a.m.

RED LION INN
Reservations, 385-3366
Div. of D.M.D.

SEE

Over 100 Life-size Josephine Tussaud Wax Figures of Famous People at the

ROYAL LONDON WAX MUSEUM

OPEN DAILY
9 a.m. to 5:30 p.m.
Sundays, 12 Noon to 5:30 p.m.

In the Crystal Garden Swimming Pool Building across from the rear of the Empress Hotel, 388-4461

TILLICUM OUTDOOR
BURNSIDE AT TILLICUM — EV 2-5511
BOX OFFICE OPENS 7:30

THE COOL ONES

It's the NOW sound in music and the new sensation of the screen!

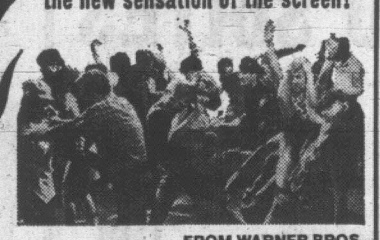

Cartoon 8 p.m.
Feature at 8:07 and 11:30.

FROM WARNER BROS.

Story and Screenplay by JOYCE GELLER TECHNICOLOR · PANAVISION

Plus at 10 p.m.

The blockbuster story of a fighting marine that comes mortar-screaming out of green hells and jungles!

FIRST TO FIGHT

ICE CAPADES

Victoria Memorial Arena

Dec. 6 thru 9

Wed., Thurs., 8:00 p.m.
Fri., Sat., 8:30 p.m.
Sat. Matinee, 2:00 p.m.

JUNIOR PRICES
Wed., Thurs., 8:00 p.m.
Sat., 2:00 p.m.
16 and under
HALF PRICE

RESERVED SEATS
2.50, 3.00, 3.50

Tickets now on sale
MEMORIAL ARENA
WOODWARD'S
THE BAY
EATON'S

9 a.m. to 5 p.m. daily
Reservations: 384-1522

America's #1 Family Show

Fare deals!

Vancouver to:
Edmonton $14.50
Winnipeg $25.00
Toronto $44.00
Montreal $45.00

One way coach travel fares, Red Bargain Days

On our long distance runners:
Super Continental through to Toronto or Ottawa and Montreal. Panorama between Vancouver and Winnipeg.

Now is the economical time to travel!

If you're going to Winnipeg you have a choice between these two top-line trains. For travel beyond Winnipeg, the Super Continental is the train for you.

Both trains offer daily all-weather dependability. Convenient arrivals at mainline cities. A complete range of air-conditioned accommodation: coaches, berths, roomettes, bedrooms. All reserved. Appetizing meals in modern dining cars — complimentary when you travel by sleeper. 'Traveliving' features: friendly lounges, Hospitality Hours, Bingo and Kiddies' Hours. Plus — the Sceneramic car on the Panorama between Vancouver and Winnipeg.

	Super Continental	Panorama
Lv. Vancouver	1730 hrs.	2300 hrs.

Call your Authorized CN Travel Agent or CN Passenger Sales Office

Think Trains

CN

The story of King Edward VIII who gave up an empire for the woman he loved.

A JACK LE VIEN PRODUCTION

A KINGS STORY

MADE WITH THE PERSONAL CO-OPERATION OF H. R. H. THE DUKE OF WINDSOR AND THE DUCHESS OF WINDSOR

COLOR

Narrated by ORSON WELLES with Dialogue spoken by DAME FLORA ROBSON, PATRICK WYMARK, DAVID WARNER.

AN UNFORGETTABLE LOVE STORY!

STARTS TONIGHT

FAX Cinema Quadra at Hillside 382-3370

Two Complete Shows Every Night at 7:00 and 9:00

LACK OF QUORUM

Foreign Aid Committee Talks Halted

OTTAWA (CP) — Committee discussion on Canada's external aid program was postponed indefinitely Thursday when the Commons external affairs committee failed to raise a quorum.

After waiting half an hour, four Conservative members, led by Gordon Churchill, Winnipeg South Centre, stalked from the committee room.

"I think if the Liberals were here we'd be all right," Mr. Churchill said. Only 10 of the 24 committee members were present. Thirteen members form a quorum.

Chairman Jean-Eudes Dube, L-Restigouche-Madawaska, said the external aid discussion now may have to be put over until after Christmas since the committee next week is scheduled to turn to the Rhodesian problem.

The discussion started Nov. 2 when the committee heard charges on Canada's aid to Vietnam from Dr. Michael C. Hall, an orthopedic surgeon and medical teacher who spent three years in Vietnam.

The chairman blamed the lack of a quorum on the number of committee meetings scheduled. Four others were meeting at the same time.

Foreign students enrolled at Oslo University in the 1966 fall semester included 89 women and 100 men from 28 countries — 50 were Americans.

TRACTION!
CONTROL!
SAFETY!

Get DUNLOP Snow Tires for just $18.95
735-14 blackwall with trade-in

and add studs for just $7.95 per tire!

Now you can get the Dunlop Silent Traction Snow Tire with 4 full plies of Dupont Nylon at an unbelievably low price. This is the tire with 4 gripping levels — one for every kind of snow and ice. For more overall gripping control. Backed by Dunlop's Lifetime Guarantee against all defects in material or workmanship. You'll find convenient credit terms available

DUNLOP TIRE SALES AND SERVICE CENTRE
NEAR HUMBER GREEN 382-8228
2650 DOUGLAS STREET
All Dunlop tires exceed official safety standards. RMA-1, SAE J918A and V-1.

Newspaper Advertising Stimulates Buying

One Block Down View from Eaton's China Dept. Towards the Water
HUMBER'S

BRUCE

THE BASTION SQUARE
BAD BOYS
(The Competition Doesn't Love Us)
ARE SUDDENLY
THE BASTION SQUARE
GOOD GUYS

BARLEY

SPECIALISTS IN 3 ROOM GROUPS

Otherwise Santa Won't Bring Us No Presents
So We Ain't Gonna Make No Money From Now Until Christmas
(BUT WE ARE SURE GONNA SELL A WHOLE LOT OF STUFF FOR CHRISTMAS GIFTS)
(EVEN WE ARE STAYING OPEN WEDNESDAYS FROM NOW 'TIL CHRISTMAS)

WAREHOUSE YOUR HOUSE

CHESTERFIELD SUITES

		Reg.	SALE
2-Pce. Danish Style		139.00	$89.88
2-Pce. 4-Seater Airfoam		229.00	$179.88
2-Pce. Hi-Back Airfoam	4-Seater.	259.00	$199.88
2-Pce. Sklar 4-Seaters		319.00	$259.88
2-Pce. French Provincials	4 Colors.	319.00	$259.88
2-Pce. Colonials, All Airfoam		399.00	$339.88
2-Pce. Tynan 4-Seater		439.00	$369.88

(ALL SUITES INCLUDE TRADE-IN)

KELVINATOR GIFTS KEEP GIVING

30" ELECTRIC RANGE

Reg. 229.00
$179.88

Reg. 249.00
$199.88
WITH TRADE

VICTORIA'S BIGGEST STOCK OF RECLINER CHAIRS
From $74.88 to $199.88
(Lay-Away 'til Christmas)

METAL DINETTES

	Reg.	SALE
5-PIECE BRONZETONE	75.00	49.88
5-PIECE DE LUXE BRONZETONE	88.00	69.88
7-PIECE OVAL TABLE— 36"x48"x60", 6 chairs	139.00	99.88
7-PIECE DE LUXE RANCHER— 2 leaves, 2 chairs	164.00	119.88
5-PIECE SOLID TOP SWIVEL CHAIR SET	199.00	129.88

BEDROOM SUITES

	Reg.	SALE
3-PIECE SUITES	139.00	99.88
3-PIECE TRIPLE DRESSER SUITES	199.00	149.88
3-PIECE ARBORITE TOP TRIPLE SUITES	269.00	199.88
3-PIECE ITALIAN PROVINCIAL	419.00	279.88

CEDAR CHESTS From 59.88
HASSOCKS From 14.88
COFFEE TABLES From 12.88
HOSTESS CHAIRS From 12.88
TABLE LAMPS From 9.88
FLOOR LAMPS From 19.88

FREE DELIVERY
In Time For Grey Cup
$100.00
TRADE-IN FOR YOUR TIRED TV

RCA VICTOR
23" LO-BOY TV
Features:
Instant Picture
20,000 Volt Picture
Twin Speakers
Tone Control
List 359.88
TRADE 100.00
$259.88

HUMBER'S of Bastion Square

HE GIVES AWAY GRAND PRIZES

Is there something you want to know? Do you want to win a set of valuable books or other instructive prizes? Then ask Andy.

Andy will answer questions submitted by child readers and those who submit the questions he selects to answer will receive worthwhile prizes.

The youngster who asks the first question answered each day receives a 20-volume set of the World Book Encyclopedia and of the second question a World Book Atlas or Globe.

Andy sends a complete, 20-volume set of the **World Book Encyclopedia** to Sam Nash, age 11, of Clarkston, Georgia, for his question:

What is the greenhouse effect?

Provided plants have soil containing moisture and the proper chemical nutrients, they thrive their very best in an atmosphere rich in carbon dioxide. A hothouse condition is created by the carbon dioxide, like the one we provide artificially in a greenhouse. Inside such a glass enclosed home, almost all plants grow faster and greener, and tropical blossoms may bloom comfortably through the chilly winter season. The so-called greenhouse effect of carbon dioxide contributes some but not necessarily all of the factors required in foliage-filled greenhouse. However, the basic principle of the operation is the same.

Glass allows light, the visible light we see, to pass right through it. But solar readiation is a blend of many other forms of energy above and below the wave lengths of the rainbow spectrum of visible light. One is infrared, with wavelengths slightly longer than the red rays blended into white light. Glass absorbs this infrared solar radiation in large quantities. And invisible infrared is the solar energy that the solid and liquid surfaces of the earth turn to heat. As the glass walls of a greenhouse transmit visible light and absorb infrared heat so created to warm up the temperature inside.

Whenever an atmosphere rich in carbon dioxide is exposed to multiple energies of solar radiation, the effect is somewhat similar to a greenhouse. The carbon dioxide acts to hold the infrared radiation, and heat is produced in the environment. But unless suitable soil and plenty of moisture are present, this greenhouse effect cannot support thriving plant life.

Dry Wasteland

Space probing surveys indicate that the basic greenhouse effect exists on the planet Venus. It is almost 30 million miles closer to the sun then we are; and hence exposed to far more solar radiation. Its surface is shrouded in a dense atmosphere with an immensely higher proportion of carbon dioxide. This gas absorbs vast quantities of infrared creating a hot greenhouse effect. Probing spacecraft report that beneath its thick cloudy atmosphere, the surface of Venus may be as hot as 800 degrees F.

But there is no thriving plant life to enjoy the super greenhouse effect on Venus. The surface, it seems is a dry and scorching wasteland. Plants need to dig their roots into moist, wet soil. There is moisture in the vaporous clouds above Venus but if it ever falls as rain, the scorching ground would sizzle it to steam.

YOUR HEALTH

Pains Not Always Heart Trouble Sign

By DR. WALTER C. ALVAREZ

There are many people — often young women — who have a pain in their chest which, for a while, suggests serious heart disease. When careful examination shows no sign of such disease, and when the woman does not get short of breath on walking rapidly along a street, it does not look as if she had much cause for worry.

Alvarez

I have seen quite a few of these young women who had pain resembling that of angina pectoris which starts in the heart region and then goes down the left arm. But it did not come with exercise, and that was much against an origin in the heart. These women often had a beginning hypertension (increase in blood pressure) and sometimes their mother had the same type of pain.

I was just reading a paper by Dr. H. M. Horack of the Ochsner Clinic in New Orleans, who told of a number of people — usually between the ages of 30 and 60 years — whose chest pain he thought was due to what is called the cervical root syndrome. Cervical means the neck, root refers to a nerve coming out of the spine, and syndrome is a group of symptoms. In these cases, the physician can feel some muscle spasm at the base of the neck. Traction applied to the neck may then give relief.

There are other chest pains which can be due to an arthritis in the joints between the ribs and the spine. Also, there can be chest pains in the front, due to a sort of arthritis between the end of the ribs and the cartilage (gristle) which fastens the front end of the ribs to the breast bone.

A pain in the chest which is due to an inflammation of the pleura, or the inner lining of the chest wall, or the outer lining of the lungs, usually comes with a cough, or with a deep breath. Pain in the chest that is associated with swallowing or belching or regurgitation of food can be due to trouble in the gullet or in the hiatus — hole in the midriff through which the gullet goes down to the stomach.

Sometimes a troublesome pain is in the chest-wall and due to a mild fibrositis in a rib. Or pain occurs in elderly people who have had an attack of shingles. The blisters healed up, but the pain remained for a year or more. The only treatment that I know of is to take some pain-reliever such as aspirin.

MAYFAIR
CHEVRON SERVICE
CHEVRON
24 HOURS
Opposite Woodward's
3180 DOUGLAS

OUTDOOR
Christmas Decorations
FOR
BUSINESS or HOME
★ CANDY CANES
★ SANTAS
★ STARS
★ WREATHS
★ LIGHTS
★ GARLANDS
WE WILL INSTALL or "Do It Yourself" and SAVE!
Jeune
BROS. LTD.
570 JOHNSON ST. EV 5-7751

CRYPTIC CROSSWORD

ANSWER TO WEDNESDAY'S PUZZLE

ACROSS
1. All-up
4. Fanatic
8. Clearly
9. Wooer
10. Mien
11. Entrance
13. Envy
14. Cede
16. Accurate
17. Lean
20. Image
21. Invoice
22. Numbers
23. Light

DOWN
1. Accommodation
2. Liege
3. Port
4. Flying
5. News-reel
6. Trounce
7. Correspondent
12. Everyone
13. Exclaim
15. Ethics
18. Eking
19. Evil

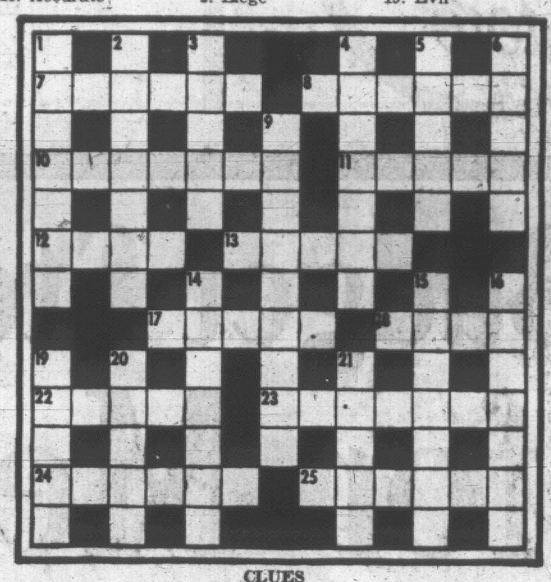

CLUES

ACROSS
7. His work is above most people's heads (6)
8. Language that gives refinement? (6)
10. Remove the barrier to give protection? (7)
11. Article in colour slows blemish (5)
12. Characteristic taste knocks insect back (4)
13. Bird used for lifting heavy weights (5)
17. No reverse in public transport vehicle? You can have extra payment! (5)
18. Steal less softly and small amount remains (4)
22. A girl gone astray (5)
23. City of Abraham? (7)
24. Reclassify a haunt (6)
25. The way to swear about nothing (6)

DOWN
1. Charge fellow to give time of event (7)
2. Contemptuous of sacred things, but in favour of temple (7)
3. Boast of relative under five (5)
4. A lot of money obtained from piece of music (7)
5. Figure what to do with the garden? (5)
6. Reports it's very warm in ship (5)
9. Rip completely while crying (9)
14. Certainly not up to shaving (7)
15. Getting all meals while sailing? (2, 5)
16. Opportunity for many in church (7)
19. Harass Henry (5)
20. The original tree-lined road? (5)
21. Messenger has grudge about nothing (5)

SOLUTION MONDAY

CROSSWORD - - - By Eugene Sheffer

HORIZONTAL
1. Bang
5. Weaken
8. American inventor
12. Existed
13. Yellow bugle
14. Lake ——
15. Insects
16. Tory
18. Ardor
20. Prices
21. Bitter vetch
22. Tumult
23. Degrade
26. Schedules
30. Tier
31. Assist
32. Knock
33. Acknowledge
36. Frightening
38. Vex
39. Fur scarf
40. Chemical compound
43. Vents
47. Last act
49. Poet
50. Chalcedony
51. Entire amount
52. Anglo-Saxon serf
53. Organs of vision
54. Grain
55. Exploit

VERTICAL
1. Exchange
2. —— Horne
3. Skills
4. Muddles
5. Rural buildings
6. English river
7. Recompense
8. Be a part of
9. Goddess of discord
10. Inventory
11. Permits
17. Sour
19. Wrath
22. Defective bomb
23. Part of circle
24. Startling sound
25. Barley head
26. Twice
27. Epoch
28. Sailor
29. Secret agent
31. Request
34. Devils
35. Transgresses
36. Habitual drunkard
37. Soothed
39. Trumpet
40. Being
41. Oscillate
42. Biblical weed
43. Sole
44. Relaxation
45. Prong
46. Snow vehicle
48. Paddle

Answer to Previous Puzzle

S	O	L	O		A	C	T		S	P	A	R
O	R	E	L		W	O	E		P	O	N	E
B	A	D	I	N	A	G	E		E	N	T	E
S	L	A	V	E			M	I	N	T	E	D
			E	T	O	N		A	D	O		
S	P	U	R		R	A	N	G		O	W	E
H	U	N		R	A	T	I	O		N	O	R
A	N	I		O	N	A	N		A	S	O	R
		V	O	W		L	E	S	T			
C	R	E	A	S	E			A	T	O	L	E
H	A	R	K		C	O	N	N	I	V	E	D
A	P	S	E		A	V	E		R	E	V	E
T	E	E	N		D	A	W		E	R	I	N

Average time of solution: 22 minutes.
(© 1967, King Features Synd., Inc.)

Peter Pollen FORD
FINAL OFFER
10 Only Near New '67 Pontiacs
2 AND 4 DOOR PARISIENNE HARDTOPS
FULLY EQUIPPED — EXTRAS!
NOW ONLY 2895
NO DOWN PAYMENT
FORD FINANCING
Terms Tailored to Suit Your Needs
BALANCE OF NEW-CAR WARRANTY
HURRY! Low mileage - near new luxury models - all with V8 automatic, power brakes, steering, radios, whitewalls, plus many extras.
1060 YATES at COOK 384-1144

THE GIANTS

WIZARD OF ID

APARTMENT 3G

B.C.

DICK TRACY

BUZ SAWYER

NANCY

MARK TRAIL

BATMAN

EB and FLO

EATON'S

Canada's Christmas Store

Downstairs Budget Store Features for Men!

Keep Your Man Looking His Best—While You Take It Easy on Your Budget with Gifts He'll Wear Handsomely All Year Round!

Reg. 21.95 Wool Dress Slacks

Every man loves the impeccably tailored look of all-wool slacks. They keep their shape longer, take a sharp press, have a luxury look he'll really appreciate. Choose them in brown or dark fawn. Sizes 29 to 34 . . . **and save 8.96!**

Sale, pair 12.99

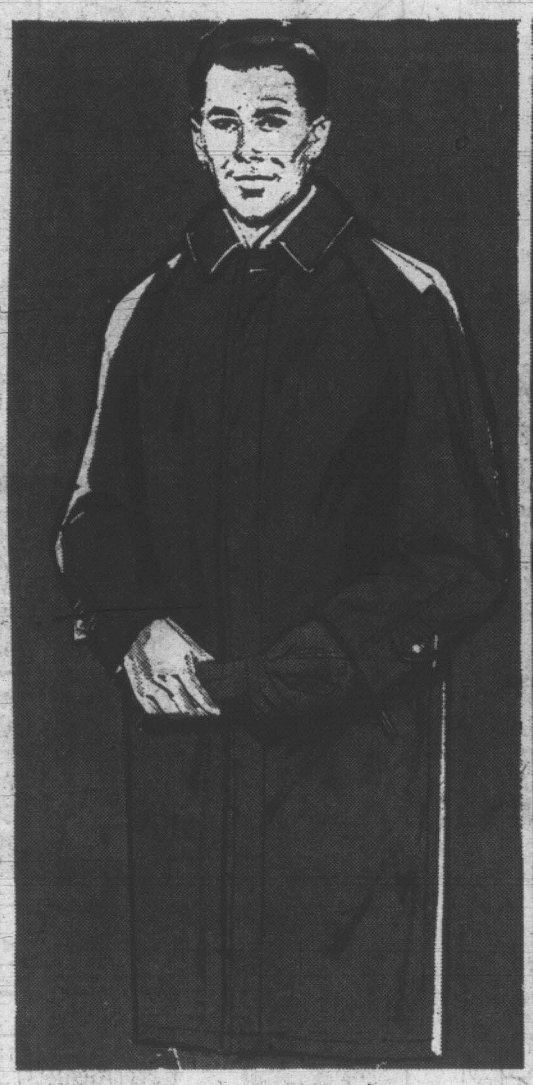

Reg. 29.50. Koratron-Treated Raincoats

Sheds showers, dirt and wrinkles with the ease only a Koratron finish can give! He'll love the wet-weather protection he gets from this good-looking raincoat, and you'll love the savings. Styled with blamaccan collar, two slash pockets. Navy and black in sizes 38 to 46.
Sale, each **19.99**

Wool "Jac" Shirts

Reg. 6.95—a popular styling for casual wear. Button front, two front button pockets. Checks in colours of red, blue, green; also plain red. Sizes S.M.L.
Sale, each **4.99**

Melton Cloth Jackets

Reg. 19.95—Extra warmth with its thick, comfortable pile lining and zipper closing. Choose from plain brown, green or black with neat contrasting trim. Sizes 36 to 44.
Sale, each **15.89**

"Braemore" Work Pants

Reg. 5.49—Bargain priced Commander drill work pants that are long on wear and comfort! Practical on-the-job colours of green, grey and bark. These heavyweight, full-cut "sanforized" pants have five reinforced pockets, cuffs, come in sizes 30-46. **Sale,** pair **4.39**

Men's Dress Gloves

Reg. 4.49 to 5.99—Top quality gloves that will make splended gifts this Christmas. Choose from brown or black . . . all are leather lined, style for dress or business wear. **Sale,** pair **3.99**

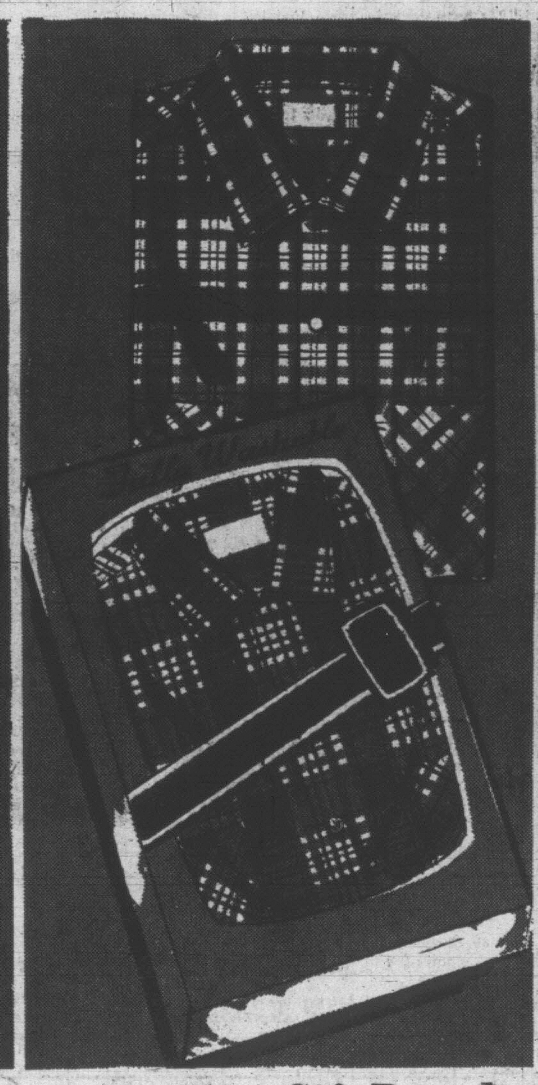

Reg. 4.59 – Gift-Boxed Plaid Sports Shirts

Plaid shirts are "in" this year . . . and handsome bold plaids are featured in these tailored, long sleeved sports shirts! Choose from predominating colours of red, green, blue or wine. Soft collar stylings. Each shirt is individually gift boxed. Sizes S.M.L.
Sale, each 2 for 7.49. **3.79**

Koratron Slacks

Reg. 8.99—for casual wear, it's hard to beat Koratron pants. A blend of 50% Fortrel and 50% cotton with a "Scotchguard" finish that repels stains and dirt . . . machine-washable, drip-dry, no-iron. Popular shades of green, gold and blue. Sizes 29 to 38. **Sale,** pair **6.69**

Hooded Wool Jackets

Reg. 14.99—if he prefers a hip-length jacket, here's just the style for him! Hooded, hip-length, zipper closed jacket with two slash pockets. Assorted overcheck patterns. In sizes S,M,L, and XL.
Sale, each **9.99**

"Braemore" Cotton Shirts

Reg. 3.95—Another big saving for the thrifty shopper! Cotton twill shirts in regular cut for comfort on-the-job or puttering about the home workshop. Grey, green, bark or tan in sizes 14 to 18.
Sale, each **2.99**

Eaton's Is as Near as Your Phone

Dial 382-7141

Ask for "Telephone Shopping"

Reg. 16.95–Extra-Warm Cruiser Coats

For the outdoorsman . . . a coat he'll live in for it's warmth in any kind of weather, for the extra protection of a double back shoulders and sleeves with snap closing. Note the rugged good looks in styling and colour choice: red, green and blue checks. Sizes 36 to 46.
Sale, each **12.99**

Boxed Ties

Reg. 1.00—Dozens of colours in plains, stripes and novelty patterns. Up-to-the-minute styling in ties he'll be proud to wear. Each tie comes individually boxed for tieing up the men's names on your gift list **Sale,** each **79c**

Reversible Hunting Coat

Reg. 24.50—an outstanding saving! All-wool hunting coats styled with button front and four pockets. Easy-to-see checks in bright blue, green and yellow reversing to plain colours of blue or black. Sizes M and L. **Sale,** each **17.99**

Nylon Socks

Substandards of men's stretch nylon hosiery. Ankle length, one size fits 10 to 12. Check his needs now and stock up on these sale priced socks. Choose from grey, white, green or brown. **Sale,** pair **79c**
3 pairs for **2.29**

Doeskin Shirts

Reg. 2.99—This is an excellent weight for winter warmth. Regular work shirt styling in colours of red or green checked cotton doeskin. Sizes 15 to 17½. Choose one, two or more at this low price. **Sale,** each **2.19**

Downstairs Budget Store

EATON'S

Canada's Christmas Store

SLIPPERS

Vanity Fair Padabouts: Made in England. Soft leather with shearling collar. Pale blue, pink, royal blue and red. Sizes 5 - 9. Leather Soles. Pair **8.00**

Moonbeam: By Foamtread. Brocade fabric with low heel. Pink, black or pale blue. Fur pom-pom and bow trim. Sizes 5 to 10. Pair **6.00**

Eaton's Padabouts: Soft leather, step-in slippers. Black, Panama, in sizes 6 to 9. Spring heel and leather cut sole. Pair **5.00**

Shearling Cross Strap: Slipper with small wedge and low heel. Shearling insoles; blue, pink, red and gold. Sizes 5 - 9. Pair **5.00**

Omphies: Metallic fabric slipper with open toe, low heel. Black, multi-floral pattern. Sizes 6 to 9 in narrow and medium widths. Pair **6.00**

Hostess Mules: Italian braided silver and gold step-in. Royal blue velvet lining, small metallic heel. Sizes 6½ to 9½. Pair **6.00**

Minx: Washable slipper, low heel style in velvet finish fabric. Red and gold with black trim. Available in sizes 5 - 10. Pair **6.00**

Chatelaine: Washable slipper by Foamtread. Fabric uppers, cushion soles, wedge heels. Black or blue. Sizes 5 - 10. Pair **6.00**

Tease: By Kaufman. Brocade fabric in low heel style. Blue or white. Matching fur collars. Available in sizes 5 to 10. Pair **6.00**

Shaggy Dog: Long hair shearling slippers, leather out-sole, shearling sock. Sizes 5 to 10. White with blue tips. Pair **6.00**

Natty: Gay floral print for young girls. High comfortable front and hidden elastic insert. Sizes 8 to 3. Children's shoes, pair **3.49**

Rascal: Front gore slipper in blue or brown plaid. Just the slipper for your boy! Available in sizes 6 to 13. Children's shoes, pair **3.49**

Shoes, Floor of Fashion

Fur Fakery, Simulated Luxury in Seal

If she loves fur . . . and what woman doesn't . . . then this is the gift for her. An elegant creation in imitation seal . . . high on style and classic luxury . . . low on price. Slightly fitted with double-breasted closing and slight skirt flare. Finished with a wide belt for distinction. Sizes 10 and 14. There are other fake furs in our collection. Each **75.00**

Coats, Floor of Fashion

EATON'S

Canada's Christmas Store

Best Selling Books Will Delight Everyone on Your Christmas Gift List

Wrap up hours of reading enjoyment for every member of your family . . . and add several selections to the libraries of friends . . . from Eaton's interesting and up-to-the-minute collection. The subjects are wide and varied, from suspense-filled murder mysteries to colourful adventure books for the small fry. Check those we've shown . . . there's something to suit everyone's reading preference . . . then order by phone or in person. It's so easy, so satisfying to fill your gift list with books from Eaton's.

Books, Main Floor

1. Western Windows by Bruce Hutchison. This delightful collection of essays, reveals the well-known political analyst as a wise and witty observer of the entire Canadian scene. Each **4.95**

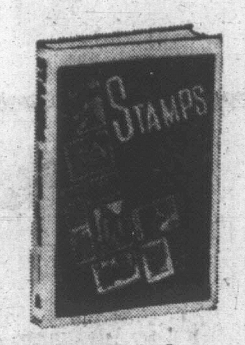

2. Stamps: Their Lure and Lore by Ken Conoley. An entertaining and informative collection of anecdotes about famous and not so famous errors, misprints, scandals and unusual issues. Each **6.95**

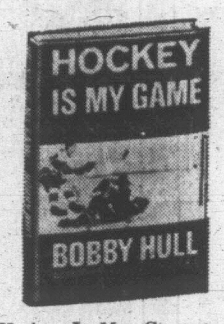

3. Hockey Is My Game by Bobby Hull. For hockey fans from 8 to 80, Bobby Hull's own book on how to play and how to watch Canada's most popular game. Each **3.95**

4. The White Archer by James Houston. A thrilling Eskimo legend is told and illustrated with drama and stark beauty. Exciting reading for the whole family. Each **4.25**

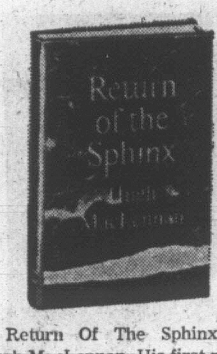

5. Return Of The Sphinx by Hugh MacLennan. His first novel in seven years — dealing with the rift between the generations, set in Ottawa and Montreal. Each **5.95**

6. A book of Canadian birds. Describes and illustrates 28 common birds. Text by Charles Paul May; Pictures by John Crosby. Ages 8 to 12. Each **3.25**

7. The Ballad of D'Arcy McGee by Josephine Phelan. Latest in the Great Stories of Canada Series. Tells of one of the most colourful Fathers of Confederation. Ages 11 to 15. Each **2.50**

8. The Lost Mine by Donovan Clemson. A story of adventure, mystery and geology — set in the rugged country of British Columbia. Ages 12 to 16. Each **4.75**

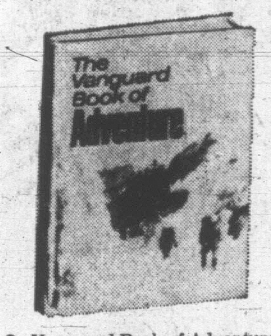

9. Vanguard Book of Adventure. A rich collection of articles and stories — plus a full length novel to delight all adventure loving children. Ages 10 to 14. Each **6.25**

10. Three Great War Stories. Three book length biographies of heroic men and women of the Second World War. Ages 10 to 14. Illustrated. Each **4.50**

11. The Golden Book of Fairy Tales. This beautiful gift book brings together tales from Grimm, Anderson and the Arabian Nights. Illustrated in color. Each **3.50**

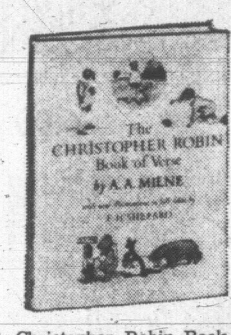

12. Christopher Robin Book of Verse by A. A. Milne. 24 classic poems from "When We Were Young" and "Now We Are Six". Illustrated. Ages 4 and up. Each **4.75**

13. The Day Tuk Became A Hunter by Ronald Melzack . . . plus 9 more folk legends from various sources rewritten for children. Illustrated. Each **3.95**

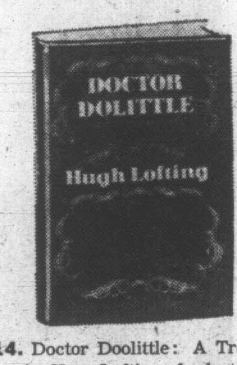

14. Doctor Doolittle: A Treasury by Huge Lofting of selections from eight Doctor Dolittle books. 35 7"x10" drawings. 256 pages. Ages 9 to 11. Each **5.95**

15. The Big Ship by Henry A. Larsen. Autobiography of the skipper of the schooner "St. Roche", first ship to sail from the Pacific to the Atlantic and back again. Each **7.50**

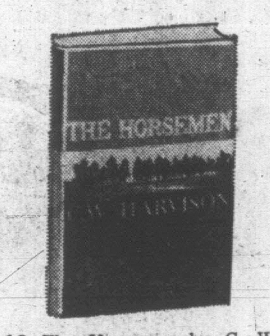

16. The Horsemen by C. W. Harvison. Story of the Northwest Mounted Police — 1919 as a raw recruit, raiding opium dens, illucit stills, Doukhabors, etc., appointed Commissioner of the RCMP dealing with current times. Each **7.50**

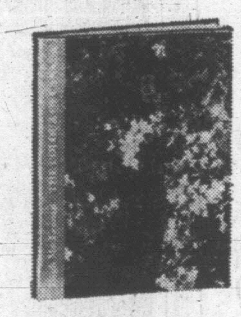

17. Colour of Canada. Depicting the scenic beauty of Canada. 128 pages in full colour reproducing the best works of Canadian photographers. Text by Hugh MacLennan. Each **4.95**

18. The Canadian Historical Almanac edited by Lena Newman. A rich mosaic of Canadian past, recipes and remedies from colonial miscellanies. Illustrated with old and new drawings. Each **5.00**

19. Weekend Magazine Cookbook by Margo Oliver. Clear, easy-to-follow instructions for the recipes most popular with Canadian women. 32-colour plates and 65 black and white photographs. Each **4.95**

20. Anne of Green Gables by L. M. Montgomery. Mark Twain called it "The sweetest creation of childlife yet written". Over one million copies sold. Each **2.95**

21. Tell Me Why. 480 pages. Comprehensive answers to more than 400 questions asked by boys and girls. Fully indexed, also "More Tell Me Why". Ages 10 to 14. Each **5.95**

22. Illustrated Junior Library: Heidi, Black Beauty, Arabian Nights, Little Women, Treasure Island and many others. Full page colour illustrations, also black and white. Each **2.50**

23. Read Me Another Fairy Tale, 48 pages with full colour illustrations. Sizes 8½ to 11". Favourite tales children love to hear, also Treasury of Mother Goose. Each **2.50**

24. Gordie Howe. The amazing career of ice hockey's greatest scorer and most honoured player. 160 pages. Illustrated with action photographs. All ages. Each **2.50**

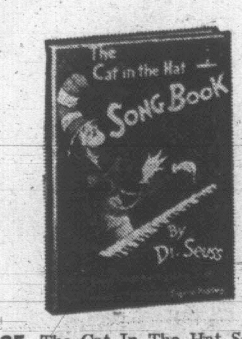

25. The Cat In The Hat Songbook. A collection of captivating new songs, highly amusing as one would expect from Dr. Seuss. All ages. Includes piano score and guitar chords. Each **3.75**

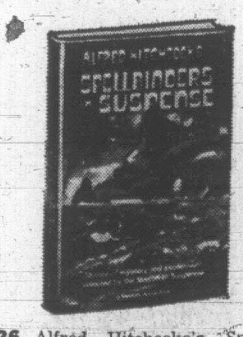

26. Alfred Hitchcokc's Spellbinders in Suspense. 13 mystery stories by well known writers: Daphne du Maurier, Ronald Kahl, Edgar Wallace, Agatha Christie, etc. Ages 12 to 16. Each **4.95**

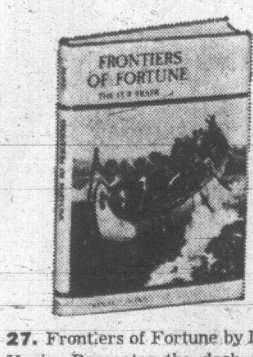

27. Frontiers of Fortune by Don Honig. Recreates the dash and daring of the early Canadian fur trade and such legendary heroes as Radisson, MacKenzie and John Jacob Astor. Each **4.50**

28. The Sparrow's Fall by Fred Bodsworth. A gripping novel of an Indian's struggle to win the woman he loves. The winner of the Doubleday 1966 Canadian Prize Novel Award. Each **4.95**

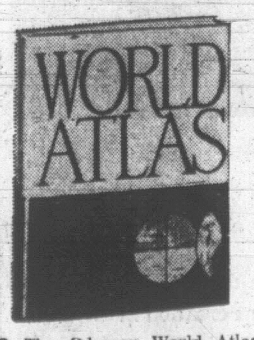

29. The Odyssey World Atlas (The Universal Edition). A new complete world atlas at popular price. 320 pages, 169 in full colour, 40 pages of special feature maps. Each **12.95**

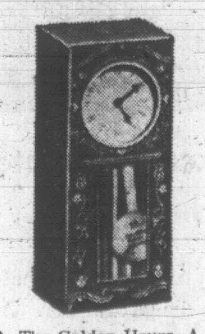

30. The Golden Hours. A selection of delightful stories for the young fantasy, adventure, poetry, play-along and how to tell time. Each **4.95**

31. The Gabriel Hounds by Mary Stewart. A tense, gripping story that is centred in Damascus and Beirut. A recommended gift for women. Each **4.65**

32. North American Album of Birds — Dugdale. 52 familiar birds described in non-technical language and illustrated. 26 in full colour. Each **4.95**

33. Courier's For General Brock-Basset. A fictional account of Canada's exciting history to hold young people's interest. Ages 8 to 11. Each **3.25**

34. The Place In The Forest, by R. D. Lawrence. This book probes the secrets of the Canadian wilderness. Love, life and death walk constantly through its pages. Each **5.95**

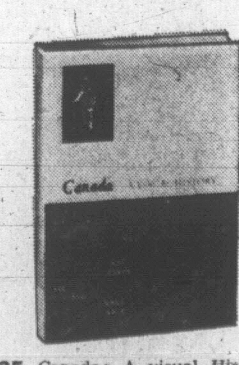

35. Canada: A visual History by Keer and Davidson. Almost 600 pictures, mostly photographs. Is the most complete and authentic visual portrayal of Canada's development ever attempted. Each **7.50**

fast and direct . . . handy from-the-home shopping

Dial 382-7141 Ask for "Telephone Shopping"

ENJOY THE CONVENIENCE OF DIAL AND DELIVERY SHOPPING. SAVES YOU TIME AND ENERGY . . . TO PUT EATON'S AS NEAR AS YOUR PHONE.

AROUND OUR SHORES

After the Big Game, They'll Pour . . . Concrete!

By SHIRLEY HEWETT

Among other things, Grey Cup Day could be called Canada's "Great Climax-and-Anti-Climax Day."

The players find theirs on the field. The fans find theirs in diversified post-game activities.

Like the foreshore gang at the RCNSA. When they've unglued themselves from the clubhouse color set (imported for the game), they'll pour concrete for their launching ramp.

Hewett

This project climaxes two months of work schedules juggled to accommodate low tides, which are always stubbornly inconvenient in the winter.

Construction of the ramp progressed through two stages. First, a retaining wall was built into the sea to zero feet of tide. This was backfilled with gravel between the bank and the wall, forming a 12-foot-wide launching ramp for boat dollies and trailers.

★ ★ ★

Saturday's effort, which completes the project, will see the pouring of a concrete slab over the gravel fill. It will consume 12½ cubic yards of concrete, the equivalent volume of the foundation for a good-sized house.

Beneficiaries of the completed ramp will be the small trailerable boats, mostly centreboarders. Now, dry land storage space can be utilized.

Immediately, 15 more boats, mostly Enterprises and the new 420s, will be accommodated on the deck just above the ramp. Ultimately, the storage capacity in this area is almost unlimited.

Small boat sailors will now have launching facilities at both yacht clubs (Royal Victoria completed theirs last spring).

This, of course, reflects the tremendous increase in centreboard boats of under 22 feet, particularly in the past two years. Their popularity is partly due to the ease and economy with which the average basement boatbuilder can belt out his own bateau.

★ ★ ★

The novice sailor can identify himself with other kindred spirits long before he launches his boat. Advice about building and rigging problems is always available from those who have survived the initial stages and are now sailing.

One such group, the Enterprise fleet, will hold a meeting at 8 p.m. Thursday, Dec. 14, at the RCNSA. They'll review progress and circulate information about both building and racing.

Concerning the former, there is still hope for the chap who hasn't started building yet.

A. E. Rumsby will construct hulls for those who feel they have neither the time, skill or energy. In fact, there's one hull available now. Phone him at 384-8881. Or, the group has information on partly-completed boats waiting to be finished.

Inquiries are particularly invited from non-members of a sailing club. They are welcome to attend the meeting, and can later arrange associate status till year's end. at RCNSA, if they wish to use the facilities.

★ ★ ★

The 13-foot Enterprise excels as a dual-purpose boat. It's one of the best of the planing dinghies for just plain day sailing with a family. It has a special cruising rig for this purpose.

Racing as a class, it is identified by its blue sails, which are a class specification.

Enterprisers can join in the Sunday racing in session at the RCNSA. The O.K. Dinghy skippers welcome their competition on a boat-for-boat basis, as they both rate the same. After Christmas, there will be class racing.

For further information about the fleet activities, phone Bryan Shaw at 658-5580, or the Fleet Measurer, Dr. John Dewey, at 477-5849.

SHORT TACKS: Speaking of basement projects, another group is well under way. The single-hander demountable catamaran class has 12 building in Todd's basement. The second section already has eight members signed up, and will start when they've lined up a building place. They'll be two weeks behind the schedule of the first group. Call **Doug Beer,** at 382-1330 for information . . . . There's always great rejoicing in a fleet when a competitive member returns to the active racing scene. Welcome back **Lyle Russell** to the El Toros. . . . If you're placing bets on the outcome of the Turkey Head series this Sunday, keep an eye on **Rod McBride's** green-hulled Thunderbird, Lemolo. Rod's collected a string of first and second places, even in the races which didn't count. . . . **Jack Stacy** inherits RCNSA foreshore development from **Mel Steffans,** who masterminded the ramp project.

STATE THROWS OUT CRASH HELMET LAW

WENATCHEE, Wash. (AP)—A 1967 state law requiring motorcycle riders to wear crash helmets has been declared unconstitutional by Judge James C. Lynch.

The judge held the state has no right to tell an individual what he has to do to protect himself, and the law fails to set up specification under which an officer can determine whether a helmet meets requirements.

The crash helmet law was passed by the last legislature and upheld earlier in the month by Seattle Justice Court Judge Bill Lewis. The American Civil Liberties Union appealed the Seatle case to superoir court.

Judge Lynch dismissed the case here against Ralph Spencer, ruling the state law invalid.

Spencer was arrested by Wenatchee police in October while riding a motorcycle and wearing a leather helmet.

11 Traffic Charges Bring Fine of $110

A motorcyclist was fined a total of $110 in traffic court Thursday when he pleaded guilty to 11 minor traffic offences.

Allan Cloke, 851 Sevenoaks, pleaded not guilty to two additional charges—wearing a helmet improperly while on a motorcycle and passing when unsafe.

Thursday's fines included such offences as failure to produce registration, failure to produce driver's licence, failure to obey a stop sign, and failure to register a transfer.

His trial was set for Dec. 21.

★ ★ ★

Joseph Trodden, 2502 Empire, was fined $75 for driving while his licence was suspended.

Police reported Trodden was driving a car stopped for speeding on Tillicum Road Sept. 14. His licence was suspended in August.

Trodden was fined an additional $15 for speeding.

★ ★ ★

Fined for careless driving were: Jacob Huyvenhoven, 4100 Quadra, rolled into ditch at Rogers and Douglas Oct. 25; William Ralph, 3979 Oakwood, rear-end collision on Shelbourne Oct. 20, $35; Chow Wong, 960 Mason, backed into sign post at Pandora and Fernwood Oct. 3, $20.

Funds Embezzled

SAIGON (AP) — Several officials in the South Vietnamese governments refugee program have been jailed in connection with the embezzlement of 10,000,000 piastres (about $85,000) in refugee funds, the official Vietnamese Press said Thursday.

Public Invited to Attend Carol Sing at City Hall

Morning carol singing sessions will commence at Victoria city hall on Dec. 11.

As in former years various school choirs from the area will open their morning carol concerts shortly after 8:30 and will sing until 9:30.

The concerts, now an annual feature at city hall, will again be under the direction of Harry Bigsby.

The concerts continue until Dec. 15.

In past years members of city hall staff and the general public have joined in the daily sessions.

Assistant to the city manager William Hooson, said the general public is again invited to each of the concerts "either to listen or to participate."

GREATEST SPEED QUEEN

BUY WITH LIFETIME GUARANTEE ON STAINLESS STEEL TUB

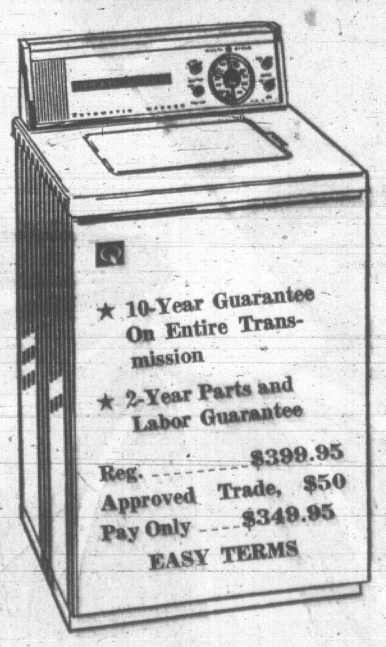

★ 10-Year Guarantee On Entire Transmission

★ 2-Year Parts and Labor Guarantee

Reg. $399.95
Approved Trade, $50
Pay Only $349.95
EASY TERMS

FREE Delivery and installation to approved plumbing in Victoria area.

FREE 1 Year's Supply of Tide.

EXTRA SPECIAL
Speed Queen Dryers at the lowest price ever $178.88
(LIMITED QUANTITY)

OPEN UNTIL 9 P.M. FRIDAYS

ROYAL APPLIANCES
AND TELEVISION
723 JOHNSON STREET 388-9021

EATON'S Canada's Christmas Store

Christmas Excitement!

Santa's Coming to His Eaton's Home Saturday
Have Your Picture Taken with Santa!

We've settled Santa in a cosy little cottage home . . . midst the glitter of lights in a Peppermint Forest and a host of fascinating little people, all busily preparing for Christmas. Come down . . . don't forget your list . . . and visit Santa at Eaton's. Have your picture taken on his knee. Each 99c
or 3 for 2.39

Daily—10 a.m. to 12 noon, 1:30 p.m. to 4:30 p.m.

Hop Aboard the "Candy Carousel" and Whirl Through a Land of Christmas Enchantment!

Giant candy canes and lollipops . . . twinkle of lights . . . tiny forest folk . . . that's what you'll see as you ride the Candy Carousel. Balloons and candy are your gift from Santa. Don't forget . . . when you visit Santa . . . ride the Candy Carousel.

Open Daily—10 a.m. to 5 p.m.

Rides 10c each

Second Floor, Home Furnishings Building

Christmas Excitement is Everywhere at EATON'S

EATON'S

has everything for Christmas, warm & cheery little shops & mink coats, baby dolls, exotic imports of infinite variety, pins & ribbons and wraps & celery salt,

too

*** santa comes saturday to Eaton's**

Weather: Rain, Strong Winds
84th Year, No. 248

Victoria Daily Times

VICTORIA, B.C., FRIDAY, DECEMBER 1, 1967 —44 PAGES

TODAY'S NEWS TODAY
Telephone 382-3131
Classified 386-2121
PRICE: 10 CENTS WEEKEND 15 CENTS

Sharp's Tax Recipe Hits Income, Liquor, Tobacco

BUDGET HIGHLIGHTS

By The Canadian Press

Income, liquor and tobacco taxes increased.

Five per cent surcharge imposed on basic personal income tax, effective Jan. 1, but not applied to first $100 of tax.

Liquor and tobacco taxes increased 10 per cent, effective immediately.

Increases put liquor tax up 15 1-3 cents on 25-ounce bottle; beer eight cents on 24-pint case; cigarettes two cents on pack of 20; wines one cent on 25-ounce bottle; cut and pipe tobacco, 10 cents a pound.

Income surcharge worth $25,000,000 in fiscal year ending next March 31 and $185,000,000 in next year.

New taxes to be required next year for medical care insurance, due to start July 1.

Payment period for corporation income tax to start two months sooner than at present, effective immediately, increasing revenue flow by $290,000,000 in 1968-69.

Capital spending, subsidies and lending programs to be reduced, including housing loans.

Civil service growth to be restrained.

Budget deficit for current fiscal year, forecast in June at $740,000,000, now forecast at $785,000,000.

Current year's expenditures estimated at $9,900,000,000 with revenues of $9,115,000,000.

See Stories Pages 8, 9, 10

White Paper Next Step

OTTAWA (CP) — "All I intend to say at the present time about tax reform I said in my budget yesterday," Finance Minister Sharp told the Commons today.

The next word on the subject will be a government white paper, not expected for several months.

'Meany Budget' Attacked

OTTAWA (CP)—It was announced as a mini-budget but it was nothing but a "meany budget" to Conservative critic J. Waldo Monteith.

"An irritating increase in income tax," Colin Cameron of the NDP said, and protested the decision against major tax reforms.

Opposition Leader Stanfield described it as "a costly price for the people to pay" for the government's earlier errors in judging the economy.

That summed up the major Commons reaction Thursday night after Finance Minister Sharp's budget speech announced a $520,000,000-a-year boost in taxation. Most of it will come from a surcharge on personal income tax.

Mr. Monteith, Conservative MP for Perth, was the only Commons critic to get the floor after the finance minister's 7,500-word speech.

"A very merry and prosperous Christmas to you, too," he called across to Mr. Sharp.

"At least it will be a somewhat less spirituous one," he added, referring to the increase of 10 per cent in federal taxes on liquor, beer and wine.

MISJUDGED ECONOMY

In a more serious vein, Mr. Monteith said the finance minister had failed to predict correctly what had happened to the economy for the last year. Only a year ago he had said everything was going well.

Now he was increasing taxes "almost on the eve of Christmas."

"When is this disregard for the plight of the taxpayer going to stop?"

Mr. Cameron, MP for Nanaimo-Cowichan-The Islands and his party's chief financial expert, told reporters outside the House he was disappointed that Mr. Sharp had apparently thrown the report of the Carter royal commission on taxation "down the drain."

The Carter report had decided properly that people should pay taxes according to their financial ability. But the minister had decided to do nothing about it.

Mr. Cameron said the minister's "nuisance taxes" will not control inflation. They should have been imposed on insurance companies and other areas recommended in the Carter report, not on the ordinary taxpayer.

All in all, the budget merely added to the economic problem.

STANFIELD CRITICAL

Mr. Stanfield said outside the house that the government had for some time been too complacent about inflation and the budget was a late attempt to restore public confidence in the federal hangling of economic affairs.

New taxes were likely to accelerate a slowdown in the economy rather than produce expansion.

The new Conservative leader declined to say whether he approved the government's apparent rejection of the Carter report.

Real Caouette, leader of the Creditiste group, said the budget was nonsense and would invite an increase in unemployment.

"We are asking the Canadian people to pay more taxes when they don't have enough money to make a proper living," he said.

A. B. Patterson, acting Social Credit leader, said the budget will fan the flames of inflation instead of dampening them.

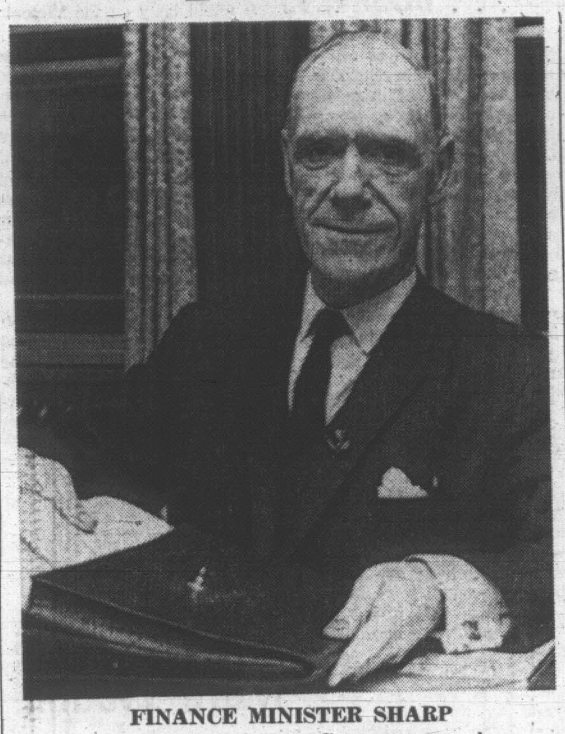

FINANCE MINISTER SHARP
. . . last look before Commons speech

5% Surcharge Starts January 1

By VICTOR MACKIE
Times Ottawa Bureau

OTTAWA—Taxes on alcoholic beverages and tobacco go up by 10 per cent in Canada today. Personal income taxes will face a five-per-cent surcharge next Jan. 1.

The tax increases are part of the government's anti-inflation program, Finance Minister Sharp told the Commons in his budget speech Thursday night.

The surcharge affects five of every six Canadians paying income tax. The other increases affect anyone purchasing cigarettes or drinks.

A 25-ounce bottle of liquor will bring in 15 1-3 cents more for the federal government.

Beer will cost about eight cnts or nine cents more for a case of 24.

Wine will go up one cent per 25-ounce bottle in federal taxes.

Cigarettes will return the federal treasury two cents per pack of 20 or 2½ cents per pack of 25. The excise tax on cigars will be raised from 15 per cent of the manufacturer's selling price to 17½ per cent. The excise tax on cut tobacco and pipe tobacco will increase from 80 up to 90 cents a pound.

Mr. Sharp emphasized his anti-inflationary policies of restraint on government expenditures and increased tax revenues are aimed at checking the rise of prices, costs and wages and to reduce excessive pressures on capital markets.

Even more taxes are in the offing, Mr. Sharp warned, if his budgetary measures are not successful in persuading Canadians to apply "rigorous restraints" in price rises, cost and wage increases.

If they continue to go up in the next five or six months then he will have no alternative "but a collective fiscal restraint exercised by Parliament."

Translated in layman's terms that meant simply—higher taxes.

Mr. Sharp said, "This is a case where the proverbial ounce of prevention now is far preferable to a pound of cure later."

Restraint Urged in Pay Hikes

He will launch a campaign early next year to mobilize public opinion to support "voluntary co-operative restraints in price, cost and wage increases."

The take from the tax increases in the budget will add $520 million to the government's revenues in the full fiscal year 1968-69.

Corporations are also hit hard.

A two-month acceleration is proposed on income tax instalments by corporations. This, said Mr. Sharp, will bring about greater equity between corporate and individual taxpayers in timing of tax payments.

The finance minister skittered around medicare. He made it obvious from his brief references to medicare that cabinet has no firm information as yet on how many provinces will be entering the scheme next July. A decision remains to be made inside cabinet on whether the medicare plan will be implemented in full or by stages July 1, 1968.

On the recommmedations of the Carter Royal Commission on taxation Mr. Sharp makes it clear the government will not buy them as a package. It was learned that the government has not yet made up its mind which recommendations will be implemented and which ones will be rejected.

Investment Needed for Growth

The minister made the point that Canada will need to generate and invest a large volume of savings over the next decade in order to carry out the economic growth and development desired.

To do this large amounts of foreign capital must be attracted to supplement savings.

Mr. Sharp said he agreed with those who felt the commission did not give adequate weight to this consideration in its recommendations.

Corporations do not escape in the budget. The change in the corporation tax is designed to give the federal treasury a substantial increase in receipts next year, without adding in future to the costs of production or distribution of Canadian business.

Corporations at present begin the payment of their tax in the fifth month of the taxation year to which it relates and complete these payments four months

Continued on Page 2

GREY CUP BREAKFAST is enjoyed in Ottawa today by (left to right) Health Minister MacEachen, Metro Toronto Chairman William Allen and Ontario Premier Robarts as time nears for annual football classic at 9:30 a.m. Saturday. Cloudy skies and 32-degree temperature is forecast as snowstorm that hit United States overnight is not expected to reach Ottawa until after the game. Hamilton is favored over Saskatchewan by three points. (CP Wirephoto.)

Clarification Sought

LIQUOR PRICE UP NEXT WEEK

B.C. liquor stores are not likely to raise prices until early next week.

Attorney-General Robert Bonner said this morning that the Liquor Control Board is trying to obtain clarification of the new federal tax increase so that it will know how prices will be affected.

Mr. Bonner said whatever the tax boosts are, they will be passed on to the public in order to protect provincial revenues.

But, he said, it may take more than the weekend to compute the increases.

He said the board does not know if the tax increase affects liquor on store shelves or just that in the warehouse or only purchases from suppliers beginning today.

He said the federal tax impact varies from product to product and clarification of how the increase will affect this also is sought.

Mr. Bonner also warned that Scotch drinkers may find that devaluation of the British pound doesn't help them at all when recent increase in wholesale prices and the new federal tax are calculated.

"As you can see, spirits are in a state of flux today," he quipped.

Price Spiral Must Stop, Says Bonner

Premier Bennett today declined any comment on Finance Minister Sharp's budget but three of his ministers indicated they were midly unhappy with it.

Attorney-General Robert Bonner today said the time has come for the nation to stop the price spiral before it makes the economy so dizzy "that we fall down."

He indicated that B.C. would be willing to see the Economic Council of Canada given a national role for setting economic guidelines — particularly in wage settlements.

To make this work, he said all provincial governments would have to give a prior "moral support" to whatever the council decided was the allowable range for wage and price increases each year.

This would be a step towards the system used in Europe, particularly Sweden, and Mr. Bonner conceded it might be difficult for the Canadian public to accept but the effort must be made to close the gap between productivity and prices.

He said if only "we halved the coffee breaks across the country" the current economic difficulties could be solved.

HOUSING FUNDS

Municipal Affairs Minister Dan Campbell said the B.C. Government considers the housing funds cutback the most serious section of the new budget.

He said this should have been the last place Ottawa picked to cut expenditures and the federal government's failure to give housing priority probably means

Continued on Page 2

Hitch Snarls Cyprus Peace

UNITED NATIONS (AP) — A last-minute hitch was reported today in an agreement among Cyprus, Greece and Turkey to end the recent threat of war. Cyprus was said to be holding it up. (See Page 19.)

OTTAWA (CP) — Canada likely will stand against any increase in the size of her United Nations peacekeeping contingent in Cyprus unless there are clear signs this would be a step toward an eventual political solution to troubles on the island.

LABOR UNHAPPY

Business Leaders Approve If Ottawa Spending Cut

By AB KENT

Business leaders here met Finance Minister Sharp's mini-budget with reserved approval, while labor found it "disquieting" because employment will drop.

Two industrialists expressed concern that there actually would be government restraint on spending as Mr. Sharp indicates.

"If the federal government will exercise the thrift, caution and prudence which the minister says will be excercised in government spending, then I have no objection to the personal income tax surcharge," said J. Ernest Richardson, president of B.C. Telephone Co.

Yarrows Ltd. shipyard general manager John A. Wallace (ex-president of B.C. Chamber of Commerce and a director of the Canadian Manufacturers' Association) said:

"Restrictions have got to be applied — some kind of brakes. But I hope when Mr. Sharp comes down with government spending he will cut back excessive spending."

The view was echoed by Vancouver Island regional representative of the Investment Dealers' Association of Canada, William Du Moulin.

He said "any marked decrease in federal government borrowing at this stage would have a beneficial effect on the bond market. This would be very welcome.

"It is not certain as yet in what areas the minister of finance will cut back federal spending.

"When this information is made public I think we will be in a better position to judge the future economic outlook."

Victoria Labor Council secre-

Continued on Page 2

EGYPT CLAIMS THREE ISRAELI JETS DOWNED

BEIRUT, Lebanon (AP)—Cairo radio said Egyptian anti-aircraft guns shot down three Israeli Mirage jet fighters today in the Suez area. Israel said only one jet was lost.

The Cairo broadcast reported the three planes fell on the Israeli-held eastern bank of the Suez Canal and the Gulf of Suez. It said the pilots bailed out and one landed in the gulf.

An Israeli army spokesman said the pilot and navigator of the crippled jet bailed out over the gulf 12 miles south of Port Taufiq at the southern end of the Suez Canal. Planes and ships were searching for the fliers.

U.S. Denies Cong Arrested On Way to Truce Session

SAIGON (AP) — Well-informed sources said today a meeting between U.S. Ambassador Ellsworth Bunker and a high-ranking representative of the Viet Cong's National Liberation Front was thwarted recently when South Vietnamese police arrested the Viet Cong emissary.

The U.S. embassy issued a statement later saying:

"Allegations about planned or actual meetings between high officials of the U.S. embassy and representatives of the VC-NLF as reported by The Associated Press are false. The U.S. embassy would, of course, not undertake any such contacts without the knowledge of the GVN (Government of South Vietnam)."

In Washington, a state department spokesman said: "We have nothing to add to what the embassy in Saigon has said."

The "actual meetings" referred to in the U.S. embassy statement apparently were in regard to reports from other sources that a meeting between U.S. officials and Viet Cong representatives did take place in a "neutral embassy" in Saigon within the last 10 days.

A Saigon newspaper said the proposed Bunker meeting was arranged by the U.S. Central Intelligence Agency without letting the South Vietnamese government know about it. A member of the South Vietnamese House of Representatives also implied that the CIA tried to set up a contact with the Viet Cong without advising the Saigon government.

The sources who reported the meeting that didn't come off said it was arranged for early in November but national police arrested the Viet Cong envoy in Saigon before he reached the embassy.

The sources said it was believed the police did not know the purpose of the Viet Cong agent's visit to Saigon, but the agent "spilled the beans" after he was questioned.

White Man Shot

DETROIT (AP)—A 21-year-old white man was shot to death and a companion critically wounded on Detroit's West Side Thursday night near the scene of the worst violence in last July's Detroit riots.

COST OF CIGARETTES DEPENDS ON LENGTH

The cost of smoking escalates with the length of cigarette, according to predictions here on the heels of company price and government tax adjustments.

On a 20-pack prices are expected to be:

	Current	Expected
Regular-size	42-43c	45c
King-size	42-43c	46c
Extra-long	42-43c	49c

Machine prices uncertain, depending on cost analysis expected next week.

Index to Inside Pages

	Page
Ottawa Curtails Housing Money	9
Hanging Bill Through Commons	18
"Dam" Economy Hurts Schools	19
Easy Passage Expected for Divorce Reform Bill	20

Ask The Times	11	Entertainment	36, 37	Penny Saver	34
Births, Deaths	23	Finance	6, 7	Radio, TV	25
Classified	23	Forbes	17	Sports	12, 13
Comic	39	Island	32	Why Grow Old?	34
Dear Abby	35	Mayse	11	Women	33, 34

CHILDREN OF ASIA

No Bed of Roses for Flower Girl

By KATHRINE THOMAS

Hong Kong is one of the most crowded cities in the world.

According to a 1966 census, there are nearly four million people packed into a mere 400 square miles of land.

Can we even imagine what life for the poor is like in such a teeming city?

Mrs. Ho Jo Chin who is 35 and the mother of seven children, lives in Hong Kong.

Her husband, is a bricklayer who used to make about $2 a day but, with a recent crisis in the building trade, he no longer has steady employment.

So Mrs. Chin gets up at 3 a.m. and walkes several miles to the flower market, to buy her stock for the day.

At 8 a.m. she takes up her position in the market. Long experience has taught her she can attract housewives by offering her flowers more cheaply than other vendors.

If she has had a lucky day, she may wind up with a profit of 50 cents.

There is no time for illness or almost no time to have a baby.

Mrs. Chin delivered her seventh child in a clinic in the morning, got up that afternoon and walked back home where the other children were waiting.

The next morning, haggard and worn, she brought the day-old girl to the Unitarian Service Committee to have her seen by a doctor.

She left the child in the care of the USC Nursery because she had to hurry to work at her stall in the market.

Without her sale of flowers her family could not survive.

Their home is a tiny room, one of hundreds in a huge resettlement block eight stories high, providing shelter for about 1,500 persons.

Mrs. Chin was shattered to learn there was something wrong with her child's eyes and that the baby would have to go to the hospital.

Medical services are expensive in Hong Kong for the poor. But Mrs. Chin was helped by the USC through funds perhaps donated by Victorians.

Her child was cured and now every day in Hong Kong you will find Mrs. Chin at the market rain or shine, selling flowers, the young child tied to her back.

Your contributions to the Times Christmas Appeal can help to make life for women like Mrs. Chin a little more bearable.

Contributions should be sent to the Children of Asia Fund in care of the Victoria Daily Times.

A list of contributors follows:

Brought forward	$1,552.67
Arthur Stratton	2.00
E. L. C.	1.00
D. R. and L. M. Stubbs	20.00
Anonymous (4 donations)	35.00
Mrs. M. F. Steve	2.00
In His Name	37.50
Mrs. A. F. Burns	15.00
Mrs. A. F. Burns	15.00
Mrs. A. F. Burns	15.00
Two O.A.P.'s	10.00
Eileen MacDonald	2.00
Garth, Cheryl, Craig	5.00
Emma E. Notley	3.00
Dora Bamford	100.00
B. Johnson	20.00
Miss V. Weston	5.00
Mr. and Mrs. W. Riddel	25.00
Florence E. Mountford	27.00
Mrs. E. Mills	5.00
Total	$2,167.67

When it comes t' gettin' tough, Mister Sharp seems t' be tryin' fer sorrow without tears.

★ ★ ★

M' Uncle Zeke sez he's got a lot in common with Canada—both spendin' too much, not earnin' enuff, doin' it happily.

★ ★ ★

Guess our ferry'll be on th' continental shelf.

TORONTO TRADING

In addition to the Canadian Press reports of the full Toronto trading, market quotations are also supplied by the Canadian Investment Dealers Association: Richardson Securities; Pitfield, McKay, Ross and Co.; Royal Bank, vestments Ltd.; A. E. Ames and Co. Ltd. and Vancouver Stock Exchange Pemberton Securities Ltd.; Hagar In-

TORONTO 1:40 P.M. STOCKS
Distributed by CP

Toronto Stock Exchange—Dec. 1.
Quotations in cents unless marked $. z—Odd lot. xd—Ex-dividend. xr—Ex-rights, xw—Ex-warrants. Net change is from previous board-lot closing sale.

INDUSTRIALS

A—B

Stock	Sales	High	Low	1:40 p.m.	Net Ch'ge
Abitibi	5595	8⅞	8⅝	8⅝	— ⅛
Acklands	955	$16½	16¼	16½	+ ½
Alta Gas T	800	$34⅜	34½	34½	— ⅜
Alta Gas p	110	$82½	82½	82½	
Alta Gas w	200	645	645	645	— 5
AKLGO Cent		502	$7⅜	7⅜	7⅜
Algoma St	955	$20½	20¼	20⅛	— ⅛
Algonq pr	230	145	145	145	
Alcan	5528	$25⅝	25⅜	25⅝	+ ⅛
Alcan pr	30	$34⅜	34⅜	34	— ⅛
Alumin pr	z10	$18½	18½	18½	
Ang CT 4½	25	$34	34	34	— 1
Ang CT 315	z10	$49	49	49	
Anthes A	5041	$28	28	28	
Argus B pr	50	$39	39	39	— ⅛
Argus C pr	455	$8½	8¼	8½	
Asbestos	425	$20⅜	20⅜	20⅜	
Ashdwn A	110	$10	10	10	— ½
Atl Sugar	2375	$11¼	11¼	11¼	
Atl Sug A	z30	$19	19	19	
Auto Elec	570	$9⅜	9⅜	9⅜	— ⅛
BACM Ind	250	$13⅜	13½	13½	— ⅛
Bank Mtl	4781	$11¼	11	11¼	+ ¼
Bank N S	1490	$14¼	14	14¼	
Bartaco	100	$5½	5½	5½	
Becker B p	625	$8⅝	8⅜	8⅝	— ⅛
Belding Lt	220	$7	7	7	
Bell Phone	4869	$45¼	45	45¼	+ ⅛
Bow Valy	1080	$9½	8⅜	8⅜	—
Bowater	160	$6½	6½	6½	— ⅜
Bow-m pr	z10	$49½	49½	49½	
Bramalea	220	$14	14	14	
Brazilian	1444	$14¼	14⅛	14¼	
BC Forest	z25	18	18	18	
BC Sugar	525	$43⅜	43	43⅜	+ 2¼
BC Phone	96	$57⅛	57⅛	57⅛	—1⅜
BCPh 6 pr	10	$100½	100½	100½	— ½
BCPh 4.84	500	$21⅝	21½	21½	
Bruck A	z30	$15¾	15⅜	15⅜	
Bullochs A	z25	$5¾	5¾	5¾	
Buntin Rid	405	$10	10¾	10¾	
Burns Fds	410	$17⅜	17½	17⅜	+ ⅜

C—E

CAE Ind	375	$11⅛	11⅜	11⅜	— ⅛
Calgary P	5475	$23⅜	23½	23⅜	— ⅛
Calgry P p	z5	$90	90	90	
Can Sugar	z10	$21	21	21	
Can Cem	357	$30⅜	30	30¼	+1¼
Can Cem p	z50	$21	21	21	
Can Iron	100	$17	17	17	
Can Perm	300	$11	11	11	— ⅛
CSL	100	$26⅜	26⅜	26⅜	
CSL pr	200	$5¼	5¼	5¼	
Cdn Brew	4100	$7⅜	7¼	7⅜	
C Brew Ap	200	$35	35	35	— ⅛
CB Alum A	300	$14	14	14	
Cdn Can A	100	$11⅞	11⅞	11⅞	— ⅛
C Chem w	350	285	280	280	+20
C Curt	10540	230	220	230	+ 5
Cdn Equty	2280	$5½	5	5¼	+ ⅛
CGE	z15	$34	34	34	
CG Invest	400	$54	54	54	
CG Sec A	100	$7⅞	7⅞	7⅞	+ ⅞
C Goldale	400	$9½	9½	9½	+ ½
C Imp Bnk	3226	$12⅞	12⅝	12⅞	— ⅛
C Ind Gas	z36	$11⅝	11½	11⅝	
CIL	521	$15½	15¾	15½	
CIL pr	25	$70	70	70	
C Marconi	z23	$5½	5½	5½	
CP Inve pr	5950	$23⅞	23¾	23⅞	— ⅛
CPR	3925	$60	59¼	59⅜	— ⅛
CPR 300 pr	255	$10	10	10	
C Petrofin	288	$14⅝	14½	14½	
C Refract	200	13	13	13	+ ⅛
Cdn Salt	z10	$49½	49½	49½	
Cdn Tire	z13	$35⅜	35⅜	35⅜	
Cdn Tire A	1180	$30½	29¾	30⅜	+ ⅛
C Util 5 pr	z25	$84	84	84	
CWN Gas	270	$16½	16½	16½	— ½
CWN 5½ p	100	$18⅝	18⅝	18⅝	+ ⅜
C Westing	2020	$14½	14½	14½	— ⅜
Cap Bdg	84806	130	110	130	+20
CDRH Ltd	1500	$8	7⅝	7⅞	— ⅛
Chemcell	1521	$9⅜	9⅛	9⅜	+ ⅛
CHUM A	101	$20	20	20	+ ¼
Clairton	826	410	390	395	— 5
Columbia	700	405	400	405	
Columbi p	100	$13¾	13¾	13¾	
Cominco	11870	$28⅜	28⅛	28⅜	+ ⅛
Compro	1215	360	350	360	+30
Compr Ap	z25	$13¾	13¾	13¾	
Computr	200	$12	12	12	
Conduits	100	405	405	405	—45
Con Bath	6811	$25¼	24½	25	+ ¾
Con Bath p	210	$22½	22½	22½	+ ⅛
Con Bath w	465	405	385	385	+10
Con Bldg	800	100	95	95	— 5
Cons Gas	3417	$21¼	20¾	20¾	— ¼
Con Gas A	35	$92	92	92	—8¼
Coronatn	z50	160	160	160	
Couvret P	300	475	475	475	—15
Crain R L	z5	$47	47	47	
Crestbrk	101	$5⅞	5⅞	5⅞	+ ⅛
Crow Nest	z1	$23½	23½	23½	
Crush Intl	555	$11⅜	11¼	11¼	
Cygnus A	250	445	440	445	— 5
Cygnus pr	z50	$20	20	20	
Debhld B p	25	$96¼	96¼	96¼	
Delta Elec	450	330	320	320	
Distl Seag	940	$38¾	38¼	38¾	— ⅜
Dome Pete	660	$59	58¾	58¾	— ¼
D Bridge	200	$15¼	15¼	15¼	
Dofasco	1015	$19¼	19¼	19¼	
Dom Glass	z35	$8⅛	8⅛	8⅛	
D Magnes	100	$5⅜	5⅜	5⅜	— ¼
D Scottsh p	z10	$41	41	41	
Dosco	305	$8⅞	8⅞	8⅞	+ ⅜
Dom Store	1230	$16⅜	16⅛	16⅛	
Domtar	5365	$10⅜	10⅛	10⅜	+ ⅛
D Textile	627	$17¾	17½	17¾	+ ⅛
Dupont	115	$25¼	25¼	25¼	+ ¼
Eddy Mtch	z1	$28	28	28	
Electro ltd	125	$10	10	10	
Emco	100	$18½	18½	18½	— ½
Emp Life	240	$10	9¾	9¾	
Exquite w	1300	99	95	99	+19

F—J

Falcon	975	$86½	86	86¼	+ ¼
Fam Play	150	$40⅜	40	40⅜	+ ⅛
Fed Grain	3075	$7	6⅞	7	+ ⅛
Fleet Mfg	2690	165	160	160	
Ford USA	z50	$54	54	54	
FPE Pion	500	$31⅞	31½	31⅞	+ ⅜
Fraser	260	$17¼	17⅛	17⅛	+ ⅛
Gen Baker	900	$5⅜	5⅜	5⅜	+ ⅛
GMC	z48	$85⅝	85	85⅝	
G P Mfg A	25	$68	68	68	+ ½
Goodyear	z7	$191	189	191	
Godyear p	80	$37	37	37	— 1
Greb. Ind	100	$8⅝	8⅝	8⅝	— ⅛
GL Paper	500	$19¼	19¼	19¼	+ ¼
GL Power	200	$20	20	20	+ ⅛
Gt W Life	175	$47	47	47	
Greyhnd	680	$11¼	11	11	— ⅛
Hardee	500	35	35	35	
Hard Carp	120	$16	16	16	
Hard Crp A	z50	$11⅝	11⅝	11⅝	
H Wood b	z50	41	41	41	
Hawker S	950	330	325	330	
Hawker pr	z5	$68	68	68	
Hays Dna	650	$12¼	12⅜	12⅛	+ ¼
Home A	940	$24	23¾	24	+ ⅛
Home B	100	$26¾	26½	26¾	+ ¼
Horne Pit	2730	340	335	335	— 5
H Bay Co	700	$20	19½	19¾	+ ¼
HB Oil Gas	2480	$45⅞	45¼	45⅝	+ ⅜
HB Oil G pr	1380	$61⅜	61	61⅞	+ ⅜
Huron Eri	200	$10	10	10	
Husky Oil	1727	$24	23⅝	23⅞	+ ⅛
Husky C pr	1460	$80¼	79¼	80	+ ⅜
Husky D w	2685	$13¼	13¼	13⅛	+ ⅛
Imbrex	200	$5¼	5¼	5¼	
Imp Oil	1868	$68⅜	68¼	68⅜	+ ⅛
Imp Tob	2221	$13	12⅞	12⅞	— ⅛
Ind Accept	4680	$19⅜	19⅜	19⅜	
Ind Mineri	277	$12⅝	12⅝	12⅝	
Ind Wire	975	350	345	350	+ 5
Ingersoll	110	$33¼	33	33⅛	+ ⅛
Inglis	500	$11⅛	11¼	11⅛	+ ⅛
Inland Gas	2225	$10	9⅞	10	+ ⅛
Inspiratn	500	125	15	125	
Inter-City	200	$13⅜	13⅜	13⅜	+ ⅛
Intr City pr	100	$15½	15½	15½	— ⅜
Intr Cty wt	100	300	300	300	+50
IBM	z4	$650	650	650	
IMC	75	$31¼	31	31	
Int Nickel	1252	$122¾	122½	122⅝	— ⅜
Int Util	1415	$40	39⅞	40	
Int Util pr	1905	$40⅛	40	40	— ⅛
Intpr Disc	200	31	30	30	— 2
Intpr Pipe	2930	$22⅝	22⅜	22⅜	— ¼
Int Pipe w	1590	$11¼	10⅞	10⅞	— ⅜
Intpr Steel	100	410	410	410	— 5
Inv Group	5000	$10½	10½	10½	+ ½
Inv Grp A	6300	$7¾	7⅝	7¾	
ITL Ind	100	$12⅜	12⅜	12⅜	
James Stl	200	435	435	435	
Jefferson	275	$54¼	54¼	54¼	
Jockey C	5837	305	300	300	
Jockey 2 p	200	$7	7	7	— ¼

K—N

Kelly D A	300	$5¼	495	5¼	+ ⅛
Labatt	910	$14⅝	14⅜	14⅜	— ⅛
Lafarge A	z50	$11½	11⅛	11⅛	
LOnt Cem	150	350	350	350	
Laura Sec	z159	$14¼	14⅛	14⅛	
Lau Fin	300	435	430	430	— 5
Lau Fn 140	z20	$11⅜	11⅜	11⅜	
Lau F 63w	400	40	40	40	— 6
Levy	1556	$36½	36¼	36½	+ ¼
Levy A pr	200	$10½	10¼	10½	
Levy B pr	100	$31½	31½	31½	
Life Inv wt	500	105	105	105	
Lob Co A	1140	$6⅞	6¾	6⅞	+ ⅛
Lob Co B	1425	$7	6⅞	6⅞	— ⅛
Lob Co pr	50	$39¾	39¾	39¾	+ ⅛
Lob G A pr	z45	$23½	23⅜	23½	
Lob G B pr	25	$25	25	25	
Lob Inc	z50	$6¼	6¼	6¼	
Loeb M	1850	$14	13¾	13⅞	
Maclarn A	151	$16	16	16	
Maclarn B	z100	$16½	15⅞	15⅞	
Maclarn H	150	$57½	57½	57½	— ½
MB Ltd	1541	$24½	24½	24½	+ ⅛
Magna El	800	$18½	18¼	18⅜	+ ⅛
Manoir In	150	260	260	260	
M Lf Gard	200	$36	36	36	+ ½
M Lf Mills	z77	$15⅞	15⅞	15⅞	
Maritime	z8	$19¾	19¼	19½	
Mrltime rts	632	42	42	42	— 3
Markboro	150	$5⅝	5⅝	5⅝	+ ⅛
Markbro w	450	285	285	285	
Mass-Fer	9422	$17¾	16⅜	17⅜	+ ⅞
Met Stores	225	$31½	31	31	— ¼
Met Stors p	z25	$20	20	20	
Milt Brick	300	460	460	460	—10
Molson A	150	$18	18	18	
Molson B	z20	$19¼	19¼	19¼	
Mon Food	1400	$10¼	10¼	10¾	— ⅛
Montex w	1002	100	100	100	— 5
Mont Trst	818	$12	11¾	11¾	— ⅛
Moore	2685	$31½	31⅛	31½	
Morse A	540	$20½	20⅛	20½	+ ⅜
Morse B	z5	$19	19	19	
Morse pr	z5	$52¼	52¼	52½	
Morse B pr	50	$51⅝	51⅜	51⅝	+ ⅜
Murphy	600	$8⅝	8⅝	8	
Mrphy Pr	85	$26¾	26¼	26⅞	+ ⅜
Nt Contain	600	$6⅝	6¼	6⅜	
Nat Drug	z45	$8⅝	8⅝	8⅝	
Nat Drug p	z10	$12¾	12¾	12⅝	
Nat Groc p	z15	$26½	26½	26½	
Nat Hees	320	400	400	400	+10
Nat Trust	125	$18⅝	18⅝	18⅝	+ ⅛
Neon	2210	$9	8⅝	9	+ ⅛
Nia Wire B	400	$18	18	18	+ ⅛
Noranda	462	$52	51½	52	+ 1
Nor Cti G	910	$11¼	11⅛	11¼	— ⅛
Nor Cti G p	300	$23⅜	23¼	23⅜	+ ⅛
NCG B 2 p	350	$27½	27¼	27½	+ ⅛

O—S

Ogilvie	2175	$13½	13⅛	13½	+ ¼
Ont Steel	560	$25	25	25	
Oshawa A	3465	$24¾	24¾	24¾	+ ⅛
Pac Pete	900	$19⅛	19	19	— ⅛
Pac Pete w	20	430	430	430	
Pembina	4150	$22¼	22	22⅜	+ ⅛
Phillips Cb	550	$9	9	9	+ ⅛
Pow Corp	3230	$8⅛	7⅞	8	+ ⅛
Prem Iron	1000	140	140	140	— 5
Price Com	3155	$10¼	10	10⅛	— ⅛
QN Gas	1319	$9⅛	9⅛	9⅛	— ⅛
Rank Org	915	$6¼	6⅛	6⅛	+ ⅛
Reitman	100	$10⅝	10⅜	10⅝	+ ⅛
Reitman A	z10	$9	9	9	
Revenue	1500	$13½	13⅜	13⅜	+ ⅛
Revenue w	100	$10	10	10	+25
Robertson	150	$33	33	33	— 1
R Nodwell	8460	240	225	235	+10
R Little A	z25	$11⅜	11⅜	11⅜	
Rockower	225	$10	10	10	— ⅜
Ronald Fd	100	$14⅜	14⅜	14⅜	— ⅛
Rothman	350	$24	24	24	— ⅛
Royal Bnk	2860	$15¼	15¼	15¼	
Royal Trst	z50	$18½	18½	18½	
SL Cem A	z10	$16¼	16¼	16¼	
Salada	422	$9½	9½	9¾	
Sayvette	2100	295	295	295	
Scot York	200	$10⅞	10⅞	10⅞	
Seaway H	220	$5	5	5	
Selkirk A	500	$18	18	18	+ ¼
Shell Inv p	200	$32	32	32	— ½
Shell Inv w	1115	$15¾	15½	15⅝	+ ⅛
Shell Can	2307	$31⅛	31¼	31¼	
Shop Save	z82	$12	12	12	
Shopper Ct	300	490	490	490	
Silverwd A	z25	$14⅜	14⅜	14⅜	
Simpsons	223	$34⅜	34½	34⅜	
Simpson S	375	$24⅛	24	24	+ ⅛
SKD Mfg	100	$7¼	7¼	7¼	+ ¼
Slater Stl	2235	$10¼	9⅝	10	+ ⅛
Slater Stl pr	225	$15½	15½	15½	
Slater A wt	200	350	350	350	+25
Southam	360	$48¼	48	48¼	+ ¾
St Paving	1700	$6⅜	6½	6⅜	— ⅛
ST Radio	620	$39⅜	39¼	39¼	— ¼
Steel Can	2812	$20⅝	20½	20⅝	
Steinbg A	305	$17¼	17	17¼	+ ⅛
Steinbg H pr	200	$7½	7½	7½	
Supstl com	2170	$5	450	475	
Supstel od	350	$28¾	28½	28½	— ⅛

T—Z

Texaco	2045	$32	31⅝	31⅝	+ ⅛
Thom Npr	525	$40	39¾	39¾	— ⅛
Tone Craft	150	$8	8	8	
T-D Bk	11735	$13¾	13½	13½K	
Tor Iron W	50	$30	30	30	
Traders A	236	$8¼	8¼	8¼	
Trader A p	745	$22	21¾	21¾	
Transair	700	$6½	6¼	6½	+ ⅛
Tr Can PL	1025	$26⅞	6½	26¾	+ ⅛
Tr Can Pl p	125	$45½	45½	45½	
Tr Can P w	135	750	750	750	+45
Trans Mt	698	$19⅞	19¾	19¾	
Trans PPL	4730	$8⅛	8⅛	9¼	+ ⅜
Tru-Wall	100	220	220	220	+ 5
UNAS Inv	100	$12⅞	12⅞	12⅞	— ¼
Un Carbid	525	$18	17⅞	18	
Un Gas	2350	$16⅝	16¼	16⅜	+ ⅛
Union Oil	1030	$52½	51⅜	52½	+ ¼
U orp B	z15	$13½	13⅛	13½	
Un Wburn	533	$7⅝	7⅝	7⅝	— ⅛
Un Wbn wt	405	485	485	485	
U Sections	100	$6¾	6¾	6¾	
Versafd	1255	$11	11	11	— ⅛
Versatil A	625	$11½	11¼	11⅜	+ ⅛
Vulcan	150	270	270	270	—10
Wainoco O	500	78	78	78	+ 3
Walk GW	1472	$33½	33¼	33½	— ¼
Weldwod	z80	$12	11¾	11⅞	
Westc'st	4425	24	23¼	24	+ ⅝
West Ind	335	225	220	220	—10
West Ind A	100	415	415	415	+ 5
W Brdcast	z20	$17	17	17	
W Cdn Seed	3400	340	335	340	
W Pacific	3250	$6¼	6	6	— ⅛
Weston A	2175	$15¼	15⅛	15⅛	— ⅛
Weston B	525	$16¼	16	16	— ⅜
Wstn 4½p	z35	$78⅛	78⅛	78⅛	
White Pas	150	$24	24	24	+ ⅛
Woodwd A	350	$17⅜	17⅛	17⅜	+ ⅜
Zellers	100	$35	35	35	— ¾
Zenith	1200	195	190	190	— 5

FOREIGN TRADING

C Ind Gas	z33	$12¼	12½	12½	
Falcon	300	$87½	87½	87½	— 1
Ranger Oil	500	550	550	550	+60
Denison	100	$81½	81½	81½	+1½
Lk Dufault	100	$11¾	11¾	11¾	— ¼
Leitch Gold	100	$10½	10½	10½	— ¾
MacLeod	300	52	52	51	+3
Manitou	z40	20	20	20	
Northgate	700	$12½	12½	12½	+ ¼
Opemiska	200	$10	10	10	— ¾
Siscoe	200	450	450	450	
Un Keno	300	800	800	800	— 25

MINES

A—B

Acad Ur	10000	4	4	4	
Accra	3500	10	9½	9½	
Acme	13500	19	17	17	
Aena Mg	2000	12	12	12	
Agnico	450	140	136	136	— 9
Akaitcho	600	36½	36½	36½	—3½
All Pitch	1000	11	11	11	
Am Moly	500	28	28	28	+ 1
Ang Ruyn	1700	83	82	83	
Ang U Dev	4050	66	64	64	
Argosy	11500	45	38	38	— 3
A Arc	27400	38	34	36	— 2
Aunor	400	258	256	258	+13
Banken	3400	105	104	105	
Barex	1000	35	30d	34	— 1
Bary Expl	z190	20½	20½	20½	
B-Dqu	3500	14	13	14	
Belcher	1100	32	32	32	
Belletere	2000	24	22	22	— 1
Bethlm	7150	750	720	750	+15
BL Hawk	1300	34	34	34	
Bounty Ex	2153	15	15	15	
Bralor	11996	210	196	210	+14
Brunswk	445	515	515	515	— 5
Bunker H	2000	15½	15½	15½	

C—E

Cable	2000	20	18	18	+1½
Calmor IB	200	111	111	111	
Camflo	700	375	370	375	
C Tung	1000	247	243	243	— 4
C Dyno	100	199	199	199	+ 3
Cdn Keely	z250	5	5	5	
C Lencourt	z167	13	13	13	
Cdn Nisto	5000	45	44	44	
Candore	1000	12½	12½	12½	
Captain	1000	13½	13½	13½	
Cassiar	300	$17⅞	17⅝	17⅞	+ ⅛
Chestrvile	2000	27	26	26	+ 1
Chib Kay	1000	15	15	15	
Chib M	2000	64	64	64	
Chimo	3800	128	122	123	— 2
Chrom	400	150	150	150	
Coch Will	900	130	130	130	
Coin Lake	2000	19	19	19	+ ½
Comb Met	1082	16½	16¼	16½	— ½
Coniagas	500	49	49	49	— 3
Conigo	13600	26½	24	26	+1½
Con-Key	500	8½	8½	8½	+ ½
C Shawkey	2000	22¼	22½	22½	+
C Bellek	3500	15½	15	15½	+ ⅛
Con Fardy	1700	275	262	275	
C Hall	54250	64	54	61	+ 7
C Marben	650	440	430	430	+20
C Mdrisn	1400	390	385	385	
C Neg	15000	82	80	80	+ 1
Con Nichol	1000	10½	10½	10½	
C Rambler	z200	88	88	88	
C Red Pop	1035	28	28	28	
Conwest	1300	600	585	600	+20
Coprcorp	3500	51	50	51	— 1
Cop Fields	3000	122	120	120	— 1
Cop Man	6000	29	27½	27¾	— 1
Coulee	4500	46	45	45	+ 2
Courvan	1250	12½	12½	12½	— ½
Craigmt	380	$12½	12¼	12¼	
Cstland	500	24	24	24	
Daering	2500	9	8¼	9	
Deer H	21000	27	25	26	
D'Elda	24200	60	56	58	+ 2
Delhi Pac	4000	13	13	13	
Denison	908	$79	78⅝	79	+ 1
Dicknsn	700	330	320	325	— 5
Discovry	500	115	114	114	— 1
Dome	185	$53½	53½	53½	+ 1
Donalda	1000	13	13	13	+ ½
East Sull	940	550	550	550	— 5
Endako	600	$12½	12	12¾	+ ½

F—J

F Mar	900	144	140	140	— 5
F Nat U	10935	89	85	88	+ 1
F Orenada	2000	21	21	21	
Frobex	614	440	435	440	
Gnt Masct	2400	133	130	131	+ 1
Giant Yk	1050	840	825	825	—15
Goldray	3000	116	115	116	+ 1
Goldrm	38000	74	69	74	+ 6
Gordrm	5560	365	360	360	
Gradore	1200	18	18	18	+ 1
Granby	100	80	80	80	+ 5
Grandroy	2075	37	37	37	— 1
Granduc	690	650	650	650	
Granisle	5165	985	965	965	—20
Gulch	5000	17½	16	16	— 2
Gunnar	725	160	160	160	+ 8
Hastings	200	150	150	145	—12
Headway	5000	17	16½	17	
Heath	7300	8½	7½	7½	— ½
High-Bl	z25	$14	14	14	
Hollinger	z150	$27½	26¾	26¾	
Huds Bay	331	$57¾	57¼	57¼	— ¼
Hydra Ex	4004	22	21	22	+ 1
Inl Bibis T	1000	52	52	52	
Iso	7600	161	155	160	+ 6
Jaye Exp	4000	15	14½	15	
Jelex	2000	23	23	23	
Joliet	2000	33	31	33	+2½
Jonsmith	7000	23	22½	22½	— ½
Jowsey	2000	71	71	71	— 1

K—N

Kam Kotia	200	305	305	305	
Kerr Add	1905	$16⅜	16¼	16⅜	+ ¼
Kelly Dsd	2000	19	19	19	
K Anacon	4500	71	70	70	— 4
Kid Cpr	13210	101	95	95	— 3
Kirk Min	1000	8½	8½	8½	— ⅛
Lab Min	245	$31	31	31	
L Dufault	2213	975	970	970	— 5
L Osu	35500	33	30	31	— 1
La Luz	650	$15¾	15¾	15¾	— ¼
Langis	1000	38	38	38	+ 4
Leitch	1380	945	930	945	
LL Lac	500	180	180	180	
Lorado	z300	83	83	83	
Macassa	120	132	132	132	+ 2
Macdon	4500	23	22	23	+ 1
MacL Msh	z133	43	41	43	
Malartic	z8	44	44	44	
Martin	3000	18	18	18	
Match	5000	10	9½	10	+ 1
Mattgmi	100	$13¾	13¾	13¾	
Mayburn	5500	10½	9¼	9½	— 1
Mc Adam	3500	46½	45½	46½	
Mc Intyre	475	$82	82	82	— 1
McWat	1200	41	41	41	— ⅛
Merrill	750	162	158	162	+ 2
Meta	114680	37	36	37	+2¼
Midrim	500	78	78	78	+ 1
Min-Ore	1000	9	9	9	+ ⅛
Mogul Min	800	405	395	395	— 5

Victoria Daily Times

VICTORIA, B.C., FRIDAY, DECEMBER 1, 1967—PAGE 11

Second Section
Pages 11-22

Arthur Mayse

Generally, Ottawa does not hide its light under a bushel when engaged in a good work. In the case of the Centennial medals, however, the approach is so quiet as to be almost furtive.

I wish the state department had chosen a less modest approach in distributing its 20,000 tokens in all provinces. As matters stand, local medal recipients would go un-noted were it not for friends and relatives who are passing the news along.

That's not as it should be, and I hope before the year is out, Greater Victoria will choose to honor these medal winners with a band, several windy speeches, and a solid round of applause from a large assembly.

The idea will probably horrify medal-winners, who regard their services to their fellows in matter-of-fact fashion, and seek no praise for doing their jobs.

But they deserve a bash — and I hope they get one!

★

The other day, in came a sizzling letter from A. B. Randy, 3318 Oak Street, with bill for $3.15 from Reader's Digest Condensed Books attached.

"Never a week goes by," Mr. Randy writes, "that something does not come along, a new gimmick, new winnings, new invitation to subscribe to new books that you did not ask for and, if you do not return them, they go after you for payment."

This complainant, and others, have entangled themselves in a bit of business titled 'Reader's Digest Cross-Canada Lucky Number Draw.'

If you want to buy the merchandise this outfit has to sell — and remember, the key words here are buy and sell — I expect you'll get value for money received.

Otherwise, file those glowing persuasions in your wastebasket, because nobody's about to give you something ffor nothing with no strings attached.

Let me warn you further of a questionable practice now being indulged in by certain sales departments that drum up trade by direct mail.

These now assume that if you return the card or envelope without indicating a "Yes" or "No," your silence means assent. (This clause may be pointed out in fine print, so watch for it.)

While we're on the subject, be warned also that any person selling a fire-detection device should be prepared to demonstrate it.

If he can't or won't, back off, fast!

Door-to-door and direct-mail deals can be tricky. Where these are concerned, it's far safer to inquire of our Better Business Bureau before you sign rather than after.

Then, it's too late.

★

At intervals this last week and more, I have been diving into a highly readable anthology compiled, edited and otherwise assisted by a brilliant Victorian.

Her name is Ursula Jupp, and the book is called **Home Port: Victoria.** Its 168 well-illustrated and indexed pages carry true yarns about ships and men who have sailed from Victoria since the port was young.

These accounts were told at their meetings by old sailors of Victoria's Thermopylae Club, in which Mrs. Jupp holds the rating of stewardess and historian.

"Thirty years ago," the author tells us in her opening chapter, "the gatherings were composed almost entirely of true deep-sea sailors. Many had 50 or more sea-years behind them, and when in those days the call was made, 'Anybody with a yarn?' who knew what tale might not come from memories that totalled well over 500 years ...?"

By happy circumstance, Mrs. Jupp knows. She presents the record of sealer and steamer, clipper and towboat and their crews in a book which I hope will be followed by others no less interesting.

Home now, looking forward to Saturday when Lanny King Yee, his Chinese cooking class students, and their mouses and spouses will feast on 'Roasted spare-ribs dancing in the dew of tomatoes', 'deep-fried prawns under the watchful eyes of dragons', and other taste-treats washed down with the Tea of the Sixth Happiness.

Hungry-making, no?

GETTING READY for tonight's old-time costume ball are Mrs. Annie O'Connor and Walter Simpson, of Victoria Silver Threads Centre. They are among 500 registered pioneers who will compete for prizes in the Old Age Pensioners Hall, 1608 Government Street, starting at 8:30 p.m. This is the third and final costume ball organized by Greater Victoria Centennial Society. "Tickets were free but we ran out of them a week ago," said coordinator Jerry Gosley. (Times photo.)

Strike Notice Served In Butchers' Dispute

Mainland Store First Affected

A pre-Christmas strike of Victoria and Lower Mainland butchers loomed today.

First strike notice was served this morning in the long-simmering contract dispute between six major grocery chains and the Amalgamated Meat Cutters' Union.

Given notice was a High-Low store in New Westminster.

The notice expires Sunday and the union is then free to strike at any time.

Sixteen Greater Victoria stores of three of the chains are involved in the dispute.

According to the union, the chain stores have said they would construe strike notice to one store's operation as strike notice to all, and lockout action would be taken in all other units.

The Victoria area stores are those of Super-Valu including Maverick), Shop-Easy and Safeway. They are part of lower mainland bargaining units having a total union eleigiblity of 667 employees. Of these, 621 voted on strike action Thursday, 601 favoring the move, 22 opposed.

96.6 PER CENT IN FAVOR

The affirmative vote is worked out to 96.6 per cent in favor of striking.

The Super-Valu unit voted more than 94 per cent in favor, Shop Easy 100 per cent in favor and Safeway more than 97 per cent in favor.

The union is seeking a $1 hourly increase and a four-day 36-hour week. Current rates range from $2.30 an hour to $3.35 an hour.

The union earlier rejected a conciliation board report recommending a wage increase of 20 cents an hour in each year of a two-year contract.

Youngster Badly Hurt In Hit-Run

Bicycle Rider Condition Poor

A 12-year-old cyclist is in poor condition in St. Joseph's Hospital with head and internal injuries following a hit-and-run accident in the Colwood area Thursday.

Stephen Giles, 3324 Wickhein Road, was knocked down from his bicycle on Owens Road about 4:30 p.m. by a car which left the scene of the accident.

Two young people were treated and released from St. Joseph's Hospital after the motorcycle on which they were riding went out of control on the wet pavement at Cook and North Park at 8:20.

Injured were Lee Malone, 16, of 1030 Nicholson and Jessie Janowski, 17, of 1579 Bay.

PEDESTRIAN HURT

Harry Shipman, 74, of 853 Burdett, was treated for abrasions and was discharged from St. Joseph's Hospital, after a traffic accident Thursday night.

Police said the elderly man was walking on Burdett near Quadra about 9 p.m. when he was struck by a car driven by Albert Brooke, 136 Beechwood.

Alen Longhurst, 3543 Richmond, is in Royal Jubilee Hospital in fairly good conditions suffering injuries received Thursday afternoon when his car was in collision with another vehicle, went out of control and hit a parked car and then hit a service station door.

HEAD-ON CRASH

A head-on crash on the Sooke Road at about 5 p.m. Thursday sent two people to hospital.

Jerry Carter, 570 Dunford, is in good condition in Royal Jubilee Hospital with leg injuries Driver of the other car Mrs. Warren Allen, Rocky Point Road, is in fairly good condition with facial lacerations and a broken collarbone.

Major Storm To Sideswipe Lower Island

A major storm struck the northwest coast of Vancouver Island today with gale winds of 50 to 60 miles an hour, gusting to 80.

The Greater Victoria area will feel the edge of the blast, weatherman Allan McQuarrie said this morning.

This means winds from the southeast at 35 to 45 miles an hour and rain. Strong west winds are predicted Saturday as the storm moves inland.

Gale warnings are out for all waters off Vancouver Island's north and west coast, said Mr. McQuarrie.

The storm centre passed right over CCGS Quadra on weather station Papa, 900 miles northwest of Victoria, Thursday night.

Within three hours the wind changed from east at five miles an hour to north at 65 miles an hour and the temperature dropped from 46 to 37 degrees in heavy rain.

Barometric pressure at the storm's centre was 28.05 inches, said the weatherman.

$327 in Clothing Taken from Store

Value of clothing taken from Elegant Knitwear in a robbery overnight Wednesday is now estimated at $327.

First reports on the Menzies Street store robbery indicated value of lost clothing at $222 but a further check of stock showed another $105 worth of ladies' clothing missing.

SHIP CRACKS CHECKED

Several cracks have occurred in the aluminum panelling of the Canadian Coast Guard's $12,000,000 weathership, Vancouver, it was learned today.

The cracks are not considered dangerous, but the ship is back in Yarrow's Victoria yard while a faulty coupling on one of the ship's three turbo-generators is replaced.

The ship was to have sailed this morning for Weather Station Papa, 860 miles off Victoria. The voyage was postponed until the coupling could be replaced.

Repairmen are also investigating the cracks which have appeared in the aluminum panelling around the bridge area.

SAFE SHIP

"These cracks have nothing to do with the hull and the ship's safety is not affected in any way," said district marine agent L. E. Slaght.

"But the coupling has to be replaced and, if all goes well, the Vancouver will sail for Weather Station Papa Sunday morning."

The Vancouver is due to take over duties from her sister ship, Quadra, at the weather station. Each ship spends a seven-week stint at sea and five weeks in port.

TROUBLED

The 404-foot Vancouver has been haunted by trouble ever since she was launched in July, 1966. There have been difficulties with the radar tracking system, flume stabilizing shaft, the electrical system, and one of the turbo-generators.

Last week the Vancouver left Victoria Machinery Depot after undergoing a $65,000 routine overhaul.

"We decided to check the couplings on the turbo generators before the ship sailed," Mr. Slaght said, "and we found one of them was showing signs of excessive wear."

'Knew We'd Be Caught' Says Woman

A woman appeared in central court Thursday charged with three counts of false pretences under $50 and 10 counts over $50.

Valerie Einarson of Portage la Prairie had been charged earlier with two counts of false pretences under $50.

Thursday she pleaded guilty to all 15 counts and will be sentenced Dec. 7 after Magistrate Ostler has studied a probation officer's report.

"I guess I knew we would be caught sooner or later," said the 20-year-old Miss Einarson.

The man with whom she had been living, Glen Davis, 20, also of Portage la Prairie, Thursday pleaded guilty to one count of false pretences and was remanded to Dec. 7 as well for sentence.

Court was told Miss Einarson obtained cash and goods from stores after writing cheques on non-existent bank accounts.

Logan Park Trip For Youngsters

The younger section of the junior branch of the Victoria Natural History Society will meet on Saturday at 1:30 p.m. at Douglas-Hillside for an expedition to Logan Park off Interurban Road.

Young Hunter Killed by Bullet From Friend's Gun

A 19-year-old deer hunter was killed Thursday afternoon when accidentally hit by a bullet from his hunting companion's rifle in the Highlands District about three miles southwest of Brentwood Bay.

Dead is Robert Goodrow, of 3586 Calumet, a sales clerk at Capital Iron.

ROBERT GOODROW
. . . hit in chest

He was hunting with his friend Gerry Loudon, also 19, of 1579 Sonria Road, in rough bush country north of Durrance Lake, when struck in the chest by a .303-calibre bullet from Loudon's rifle.

There followed a desperate race for help by Loudon and later by police and volunteers before Goodrow's body was found near the foot of a 200-foot embankment shortly before dark.

Gerry, son of Times reporter Peter Loudon, first ran half a mile uphill to where Goodrow's car was parked on Ricky's Roost Road.

Within a quarter mile the car got stuck in loose gravel and the youth ran another mile to the home of Vernon Harknett on Durrance Road.

CUT HANDS

The house was empty and locked and Loudon cut his hands badly in smashing glass to get in and phone police.

When officers arrived Loudon tried to lead them to the accident scene but could not locate it.

Saanich police, Sidney RCMP, Victoria RCMP identification branch and Langford volunteer ambulance crewmen hurried to the scene to help in the search.

The body was found after a two-hour search and just before the Saanich police dog was put into the rocky, bush area to start tracking.

Goodrow and Loudon had been hunting about two hours before the accident. They were on each side of a gulley when Loudon fired at what he thought was a deer which his companion had flushed out for him.

After the body was found Loudon was taken to hospital to have cuts on both hands sutured.

FIRST DEATH

Goodrow's death is the first fatal hunting accident on the lower Island this season. The dead boy was wearing dark clothing and a red hunting hat.

Gerry was an experienced hunter, his father said. He began hunting three years ago under the guidance of a close family friend and expert hunter. It was because he had received expert training that he was allowed to go hunting on his own this year.

The two friends had hunted together several times before.

The victim, who graduated from Victoria High School last year, is survived by his mother, Joyce, at home, and a sister, Shirley, in Vancouver.

Sidney coroner D. G. Ashby said today an inquest would be held but a date has not yet been set.

U.S. JOBS?

Shipyarders Interviewed Next Week

A number of Victoria shipyard workers are inquiring about prospects of work in the United States, a spokesman for the Boilermakers' Union said today.

Some will be interviewed here Monday or Tuesday by an official from a shipyard at Pascagoula, Mississippi, which is seeking 75 shipfitters and pipefitters.

He is reported to be flying up here to get workers "in a hurry."

"Our chief responsibility in this regard is to advise members on wages and living costs," the union spokesman said. "In Pascagoula, the balance is very favorable and we would not discourage members from going there.

"At the same time, workers born after 1925 have to consider the possibility of being drafted for war service if they take employment in the United States."

RED TAPE CUT

The Pascagoula shipyard has promised that Victoria workers accepting employment will be subject to "a minimum of red tape."

The official who plans to visit Victoria Monday or Tuesday described it as a pleasant city of 35,000 on the Gulf of Mexico between Biloxi and Mobile Bay.

He said the firm had previously planned to seek skilled workers in Scotland, but decided to try Victoria on learning that Victoria Machinery Depot had withdrawn from shipbuilding.

Rupert Queen To Return On March 28

Queen of Prince Rupert will resume operation March 28 with a twice-weekly round trip between Kelsey Bay and Prince Rupert, it was announced Thursday.

She will step up to a regular round trip on alternate days schedule May 19, added Monty Aldous, general manager of B. C. Ferry Authority.

Meanwhile, a spokesman for Gov. Walter Hickel of Alaska announced that one of three Alaska State Ferries now calling at Prince Rupert will be switched to the new Puget Sound run before the end of the year.

It will make a twice-weekly run to Puget Sound and will not stop at Prince Rupert.

The spokesman said Gov. Hickel had not given serious consideration to the move until Premier Bennett announced the Queen of Prince Rupert would not be returned to service this winter.

The ferry authority's flagship underwent final sea trials Thursday following repair of damage sustained Aug. 11 in a grounding.

More Phoney $10 Bills Feared Here

A new series of counterfeit $10 bills has appeared in eastern Canada and may show up locally, city detectives warned Thursday.

The bogus notes bear serial numbers R over E 8621081.

Earlier this week a number of phoney $20 bills were turned over to police.

GONE TO SPIRIT LAND

A-Hoo-La, Friends Mourn Gentle Jimmy

By HUMPHRY DAVY

A-Hoo-La the sea lion, the salmon, the birds and all the animals are mourning today the loss of one of their greatest friends—kindly, gentle Jimmy Fraser.

Jimmy, a Songhees Indian, who was known across Canada as a weather prophet and story-teller, has gone to the spirit land of The One Who Dwells Above.

He died Tuesday in a Chilliwack hospital from old age, but he will rest among his ancestors when he is buried Saturday at the Songhees Indian cemetery following a funeral service at the Queen of Peace Church in Esquimalt at 9 a.m.

A mystic, Jimmy for many years predicted the weather with a remarkable degree of success.

CONSULTED SPIRITS

He claimed he based his predictions on the signs of nature or by "chatting" with birds, animals or fishes or by, consulting the spirits of these animals.

He was one of the last from a world that is gone, an animistic world when Indians were closer to nature and the basic things of life.

When he lived in his one-room shack on the Craigflower reserve, he rose every morning, and facing the rising sun, prayed to the spirit world.

To Jimmy the winds, the rocks and trees were not materialistic natural phenomenas, but spirit powers.

The west wind which brings rain to the coast, was a female spirit weeping for the loss of her lover, the south wind. A rock at sea was a spirit waiting to entice a boatman to his doom.

JIMMY FRASER
. . . listen tonight

Jimmy's relatives, most of them living on the Songhees Reserve, think he was close to 100 years old.

His grandfather was the famous "King Freezy," chief of the Songhees, when Sir James Douglas established his fort in Victoria. He was proud of his ancestors who were widely known as peacemakers before the arrival of the white man.

But Jimmy's great love was for animals.

"Listen," he would say, "Do you hear the voice of A Hoo-La the sea lion. She is telling me the salmon is on the run."

Or on another occasion: "The frog speaks of the north wind bringing snow to the hills."

And if anyone doubts the powers of Jimmy, let him listen tonight for the wails of A-Hoo-La.

Ask The Times

Q. When was horse racing last held at Willows Park?—E.O.

A. According to the B.C. Jockey Club records, there were 14 days' racing from Sept. 11 to Sept. 27 in 1948.

A. What is the origin of the phrase "Up Guards and at 'em?"—C.J.P.

A. The command is attributed to the Duke of Wellington at the battle of Waterloo according to military historian Creasey, although writers have questioned this opinion, wondering on what grounds he attributed the statement to the Duke because it was a light infantry regiment involved in the final charge, at Waterloo, not the Guards.

Anyone wishing a question answered is invited to send the question along to the Times, addressed to "Ask the Times" Editor. Questions and answers will be published daily.

All questions should deal with matters of fact and be of general interest. The Times does not undertake to solve conundrums or legal problems. Nor will it attempt to put a value on old coins, stamps or antiques. These should be submitted to a dealer.

'Know Your Horse' Course Set

Ever-increasing interest here in horses is expected to be reflected in a large registration for a horse course the Greater Victoria school board will start in January.

"Know Your Horse" will be covered in a series of 10 night school classes—one a week—at Central Junior High School, Room 207, starting Jan. 11.

Experts will lecture on a wide variety of subjects pertaining to horses. On the final night of the course there will be an open question session with all four of the instructors in attendance.

The lecturers will include three doctors of veterinary medicine, Dr. David Gaunt and Dr. A. Bonnell of Victoria, and Dr. David Reid of Duncan; and a Victoria farrier, Roy Jewell.

The weekly sessions will start at 7:30 p.m. and registration fee for the series is $15 per person.

Registrations will be accepted immediately at Greater Victoria School Board offices.

The lectures will cover such subjects as common ailments, conformation, legs, worms, teeth, mares and foals, breeding, feet and bad habits, feeding, shipping, and the use of restraints.

RED HOT performance has won city firemen a special achievement award from United Red Feather-Red Cross Appeal. Receiving award from Mayor Stephen are Alf Adamson, centre, Danny O'Connell, president of Victoria Firemen's Mutual Benefit Society. Firemen gave $1,254, a 700 per cent increase over last year. (Times photo.)

FULL TORONTO TRADING

In addition to the Canadian Press reports of the full Toronto trading, market quotations are also supplied by the Canadian Investment Dealers Association: Richardson Securities; Pitfield, McKay, Ross and Co.; Royal Bank, vestments Ltd.; A. E. Ames and Co. Ltd. and Vancouver Stock Exchange Pemberton Securities Ltd.; Hagar In-

TORONTO CLOSING STOCKS
Distributed by CP

Toronto Stock Exchange—Dec. 1

Complete tabulation of Friday transactions. Quotations in cents unless marked $. z—Odd lot, d—E-dividend, cactions. Quotations in cents unless marked $. z—Odd lot, xd—Ex-dividend, change is from previous board-lot closing sale.

INDUSTRIALS

A—B

Stock	Sales	High	Low	Close	Net Ch'ge
Abitibi	7035	$8⅞	8¾	8¾	— ⅛
Acklands	1105	$16½	16¼	16½	+ ¼
Alta Gas T	890	$34¾	34¼	34½	— ⅝
Alta Gas p	110	$82½	82½	82½	
Alta Gas w	200	645	645	645	— 5
Algo Cent	602	$7⅝	7¾	7⅝	
Algoma St	1285	$20½	20⅛	20¼	
Algonq pr	z30	145	145	145	
Alcan	8243	$25⅝	25⅜	25⅝	+ ¼
Alcan pr	430	$34½	34	34½	
Alumin pr	z10	$18½	18½	18½	
Alumin 2p	10	$38¼	38¼	38¼	— ½
Ang CT 4½	25	$34	34	34	— 1
Ang CT 315	z10	$49	49	49	
Anthes A	5941	$28	27⅞	27⅞	— ⅛
Argus B pr	60	$39	39	39	— ⅛
Argus C pr	605	$8½	8¼	8½	
Asbestos	475	$20⅝	20⅝	20⅝	
Ashdwn A	110	$10	10	10	— ⅛
Ashdwn B	z50	$10	10	10	
Ati Sugar	4925	$11⅜	11¼	11⅜	+ ⅛
Atl Sug A	z30	$19	19	19	
Auto Elec	670	$9⅝	9⅝	9⅝	— ⅛
BACM Ind	250	$13¾	13½	13½	— ½
Bank Mtl	5431	$11¾	11	11¼	+ ¼
Bank N S	2619	$14⅛	14	14¼	+ ⅛
Bartaco	200	$5½	5½	5½	
Beaver L	z5	$38½	38½	38½	
Becker B p	725	$8⅝	8⅝	8⅝	+ ⅛
Belding Lt	220	$7	7	7	
Bell Phne	6043	$45¼	45	45	
Bow Valy	3380	$9½	8⅝	9½	+ ⅜
Bow Vly w	z50	610	610	610	
Bowater	160	$6½	6½	6½	— ⅝
Bow-m pr	z10	$49½	49½	49½	
Bowes	100	$8	8	8	— 1
Bramalea	220	$14	14	14	
Brazilian	1712	$14¼	14	14⅛	— ⅛
Bright	z15	$75	75	75	
BA Oil	836	$37¾	37¼	37¾	
BC Forest	z25	$18	18	18	
BC Frest p	25	$48⅝	48⅝	48⅝	
BC Sugar	525	$43⅜	43	43⅜	+2¼
BC Phone	96	$57¾	57¼	57¾	—1¾
BCPh 6 pr	10	$100½	100½	100½	— ½
BCPh 4.84	600	$21⅝	21½	21½	
Bruck A	z30	$15⅝	15⅜	15⅝	
Bulochs A	z25	$5⅝	5⅜	5⅝	
Bunlin Rid	505	$10⅝	10⅜	10⅝	
Burns Fds	410	$17⅞	17½	17⅞	+ ⅜

C—E

CAE Ind	575	$11⅜	11⅜	11⅜	+ ⅛
Calgary P	5590	$23⅝	23¼	23½	— ⅜
Calgry P p	z5	$90	90	90	
Calgy 540 p	90	$104	103¾	104	— ¾
Calvrt Die	200	75	75	75	— 5
CD Sugar	z10	$21	21	21	
Can Bread	100	$9¾	9¾	9¾	— ⅛
Can Cem	407	$30¾	30	30	+ 1
Can Cem p	z50	$21	21	21	
Can Iron	625	$17¾	17	17⅛	+ ¼
Can Malt	z50	$22	22	22	
Can Perm	527	$11¼	11	11¼	+ ⅛
CSL	100	$26⅜	26⅜	26⅜	
CSL pr	280	$5¼	5¼	5¼	
Cdn Brew	5035	$7⅞	7¾	7⅞	
C Brew Ap	250	$35	35	35	— ⅛
CB Alum A	300	$14	14	14	
Cdn Can A	100	$11⅞	11⅞	11⅞	— ⅛
C Chem w	600	285	280	280	+20
C Curt	58890	270	220	270	+45
Cdn Equity	4430	$5¼	5	5¼	+ ¼
C Found pr	100	$13⅛	13⅛	13⅛	— ⅞
CGE	z15	$34	34	34	
CG Invest	400	$54	54	54	
CG Sec A	100	$7⅞	7⅞	7⅞	+ ⅜
C Goldale	400	$9½	9½	9½	+ ½
C Imp Bnk	4006	$12⅞	12⅝	12⅞	— ⅛
C Ind Gas	z26	$11⅜	11⅜	11⅜	
CIL	531	$15½	15¼	15½	
CIL pr	25	$70	70	70	
C Marconi	5625	$5⅝	5½	5½	
CPInv p	10450	$23⅞	23⅝	23⅞	
CPR	5800	$60	59½	59⅝	— ½
CPR 300 pr	1510	$10¼	10	10¼	+ ⅛
C Petrofin	288	$14⅝	14½	14½	
C Refract	200	$13	13	13	+ ⅛
Cdn Salt	z10	$49½	49½	49½	
Cdn Tire	z13	$35⅝	35⅝	35⅝	
Cdn Tire A	1330	$30⅜	29⅝	30⅛	+ ½
C Utilities	72	$40	40	40	
C Util 5 pr	z25	$84	84	84	
CWN Gas	270	$16½	16½	16½	— ½
CWN G 4 pr	100	$13¼	13¼	13¼	+ ¼
CWN 5½ p	100	$18⅝	18⅝	18⅝	+ ⅝
C Westing	2020	$14½	14½	14½	— ½
Cap Bdg	83906	130	110	130	+20
CDRH Ltd	2900	$8	7⅝	7⅞	— ⅛
Chemcell	2021	$9¾	9¼	9¼	
Chem 15 p	25	$27	27	27	
CHUM A	136	$20	20	20	+ ¼
Clairton	1126	410	390	390	—10
Columbia	700	405	400	405	
Columbi p	100	$13⅜	13⅜	13⅜	
Cominco	2120	$28⅛	28½	28¾	+ ¼
Compro	1415	360	350	360	+30
Compr Ap	125	$14	14	14	
Computr	225	$12	12	12	
Conduits	100	405	405	405	—45
Con Bath	8811	$25¼	24½	24⅞	+ ⅝
Con Bath p	285	$22½	22¼	22½	+ ⅛
Con Bath w	465	400	365	385	+10
Con Bldg	800	100	95	95	— 5
Cons Gas	4987	$21¼	20½	20⅞	— ⅜
Con Gas A	35	$92	92	92	—8¼
Con Gas B	45	$94	94	94	
Corby vt	z10	$31⅜	31⅜	31⅜	
Coronatn	1850	165	160	160	—15
Coutvret P	300	475	475	475	—15
Crain R L	25	$47	47	47	
Crestbrk	201	$5⅞	5⅞	5⅞	+ ⅛
Crow Nest	z1	$23½	23½	23½	
Crush Intl	905	$11½	11¼	11½	+ ¼
Cygnus A	350	445	440	440	—10
Cygnus B	200	$7¾	7¾	7¾	
Cygnus pr	z50	$20	20	20	
Debhld B p	25	$96¼	96¼	96¼	
Delta Elec	950	360	320	320	—
Distl Seag	1310	$36⅜	36½	36⅝	— ⅜
Dome Pete	1207	$59	58	58¼	— ⅞
D Bridge	200	$15¼	15¼	15¼	
Dofasco	1917	$19¼	19¼	19¼	— ⅛
Dom Glass	z41	$8⅜	8⅛	8⅜	
Dom Lime	200	250	250	250	
D Magnes	100	$5⅜	5⅜	5⅜	— ⅛
D Scotish p	z15	$41	40	40	
Dosco	305	$8⅞	8⅞	8⅞	+ ⅜
Dom Store	1430	$16⅜	16¼	16¼	
Domtar	6815	$10¼	10¼	10⅜	+ ⅛
D Textile	727	$18¾	17½	18¼	+ ⅜
Dupont	115	$25¼	25¼	25¼	+ ¼
Eddy Mtch	z1	$28	28	28	
Electro Rd	225	$10	10	10	
Emco	100	$19½	19¼	19½	— ¼
Emp Life	240	$10	9¾	9¾	
Exquite w	1300	99	95	99	+19

F—J

Falcon	1125	$87	86	87	+ 1
Fam Play	161	$40½	40	40¼	+ ¼
Fed Grain	3625	$7¼	6⅞	7	+ ⅛
Fleet Mfg	4020	165	160	160	
Ford USA	z50	$54	54	54	
FPE Pion	685	$31⅞	30½	30½	— 1
FPE Pn pr	10	$122	122	122	— 4
Fraser	510	$17⅝	17¼	17⅝	+ ⅛
Gen Baker	1200	$5¾	5⅜	5⅝	+ ⅛
GMC	z61	$87	85	87	
G P Mfg A	30	$68	68	68	+ ⅛
Goodyear	z7	$191	189	191	
Godyear p	80	$37	37	37	— 1
Greb Ind	200	$8⅜	8⅜	8⅜	
GL Paper	750	$19¾	19¼	19⅝	+ ⅜
GL Power	450	$20	19⅞	19⅞	— ⅛
Gt W Life	200	$47	47	47	
Greyhnd	1195	$11¼	10⅞	10⅞	— ⅜
Guar Trst	150	$9	9	9	+ ⅛
Hardee	500	35	35	35	
Hard Carp	120	$16	16	16	
Hard Crp A	250	$11⅜	11⅜	11⅜	
H Wood h	z50	41	41	41	
Hawker S	2100	330	320	325	— 5
Hawker pr	z5	$68	68	68	
Hays Dna	1375	$12⅞	12¾	12⅝	+ ⅜
Home A	1698	$24	23¾	23⅞	— ¼
Home B	116	$26¾	26¾	26⅝	+ ¼
Horne Pit	3290	340	330	335	— 5
H Bay Co	1355	$20	19½	20	+ ½
HB Oil Gas	3655	$45⅞	45¼	45⅝	+ ⅜
HB Oil G pr	1790	$61⅞	61	61	— ¼
Huron Erl	470	$10	9⅞	9⅞	— ⅛
Husky Oil	4252	$24½	23⅞	24½	+ ⅛
Husky C pr	1700	$80¼	79¼	80¼	+1¼
Husky D w	6287	$13⅜	13¼	13⅜	+ ⅛
Imbrex	200	$5¼	5¼	5½	
Imp Oil	3058	$68⅜	68	68¼	— ⅛
Imp Tob	2471	$13	12⅞	12⅞	— ⅛
Ind Accent	5750	$19⅞	19¾	19⅞	
Ind Mineri	277	$12⅜	12⅜	12⅜	— ⅛
Ind Wire	2025	360	345	350	+ 5
Ingersoll	160	$33¼	33	33⅜	+ ¼
Inglis	500	$11⅛	11¼	11¼	+ ¼
Inland Gas	2490	$10	9⅞	9⅞	
Inspiratn	500	125	125	125	
Inter-City	200	$13⅜	13⅜	13⅜	+ ¼
Intr City pr	100	$18½	18½	18½	— ⅜
Intr Cty wt	100	300	300	300	+50
IBM	24	$880	850	850	
IMC	75	$31⅛	31	31	
Int Nickel	3309	$123¼	122¼	123¼	— ¼
Int Jutil	2072	$40¼	39⅞	40⅛	+ ⅛
Int Util pr	2145	$40¼	40	40	— ¼
Intpr Disc	200	31	30	30	— 2
Intpr Pipe	2710	$22⅞	22¾	22⅞	— ⅛
Int Pipe w	1890	$11¼	10⅞	11	— ⅛
Intpr Steel	400	410	410	410	— 5
Inv Groun	5000	$10¼	10¼	10¼	+ ⅛
Inv Grp A	6765	$7⅞	7¾	7⅞	
ITL Ind	250	$12⅜	12¼	12⅛	— ¼
Jamaic PS	100	$16	16	16	— ¼
James Stl	700	95	95	95	
Jefferson	200	$54⅛	54⅛	54⅛	— ⅜
Jeffersn w	350	45	45	45	
Jockey C	6097	305	300	305	+ 5
Jockey B p	z50	$6½	6½	6½	
Jockey 2 p	200	$7	7	7	— ¼

K—N

Kelly D A	300	$5¼	495	5¼	+ ⅛
Kelsey H	z50	$14⅜	14⅜	14⅜	
Labatt	2680	$14⅝	14⅜	14¼	— ⅛
Lafarge A	z50	$11½	11½	11½	
LOnt Cem	150	350	350	350	
Laura Sec	2198	$14¼	14¼	14⅜	
Lau Fin	1550	435	430	435	
Lau Fn 140	z20	$11⅜	11⅜	11⅜	
Lau F 63w	500	40	40	40	— 6
Levy	2131	$36½	36⅛	36½	+ ⅛
Levy A pr	200	$10½	10½	10½	
Levy B pr	140	$31½	31⅜	31½	
Life Inv wt	700	105	105	105	
Lob Co A	1312	$6⅞	6⅝	6⅝	— ⅛
Lob Co B	2005	$7	6⅞	7	
Lob Co pr	50	$39¾	39¾	39¾	+ ⅛
Lob G A pr	z70	$23½	23⅜	23⅜	
Lob G B pr	z5	$25	25	25	
Lob Inc	z50	$6⅛	6¼	6¼	
Lseb M	3415	$14	13⅞	13⅞	— ⅛
Maclarn A	631	$16⅛	16	16⅛	+ ⅛
Maclarn B	500	$16¼	16⅛	16¼	+ ⅛
Maclean H	150	$57½	57½	57½	— ½
MB Ltd	2801	$24¼	24¼	24½	+ ⅛
Magna El	1175	$18½	18¼	18⅜	
Manoir In	150	260	260	260	
M Lf Gard	310	$36	36	36	+ ½
M Lf Mills	277	$15⅞	15⅞	15⅞	
Maritime	696	$19¾	19¾	19¾	— ⅜
Mrtime rts	726	42	42	42	— 1
Markboro	500	$5¾	5¼	5¼	
Markbro w	450	285	285	285	
Maa-F	11064	$17½	16⅜	17½	+ 1
Met Stores	225	$31½	31	31	— ¼
Met Stors p	z25	$20	20	20	
Milt Brick	900	470	450	470	
Molson A	205	$18	18	18	
Molson B	z30	$19¼	19¼	19¼	
Mon Food	1645	$10¼	10¼	10¼	— ⅛
Montex w	1002	100	100	100	— 5
Mont Loco	z25	$14⅝	14⅝	14⅝	
Mont Trst	818	$12	11¾	11¾	— ¼
Moore	2845	$31½	31¼	31½	
Morse A	540	$20½	20½	20½	+ ⅜
Morse B	105	$19⅝	19½	19⅝	+ ⅜
Morse pr	25	$52½	52½	52½	
Morse B pr	50	$51¾	51¾	51¾	+ ⅜
Murphy	650	$8⅝	8⅜	8⅜	
Mrphy Pr	135	$26⅞	26½	26⅞	+ ⅜
Nabrs Dig	500	475	475	475	
Nt Contain	700	$6⅝	6½	6⅝	+ ¼
Nat Drug	145	$9	9	9	
Nat Drug p	z10	$12⅜	12¾	12¾	
Nat Groc p	215	$26½	26½	26½	
Nat Hees	320	400	400	400	+10
Nat Trust	500	$19¼	18⅝	19¼	+ 1
Neon	3510	$9	8⅜	8⅞	+ ⅛
NB Tel	z10	$14	14	14	
Nia Wire B	400	$18	18	18	+ ⅛
Noranda	4152	$52¼	51¼	52	+ 1
Nor Cit G	1526	$11⅜	11¼	11⅜	
Nor Cit G p	400	$25⅜	23¾	25⅜	— ⅛
NCG B 1/2 p	495	$27½	27¼	27	

O—S

Ocean Cm	z5	$20	20	20	
Ogilvie	3375	$13½	1 3¼	13½	+ ¼
Ont Steel	590	$25	25	2 5	
Ont Store	200	450	445	450	+5
Oshawa A	4267	$ 25	24⅞	24 ⅞	+ ⅛
Overland	z10	$11½	11½	11⅛	
Pac Pete	2156	$19⅜	19	19	— ⅛
Pac Pete w	160	430	430	430	
Pembina	4750	$22½	22	22½	+ ⅜
Phillips Cb	650	$8	9	8	+ ⅛
Pow Corp	4140	$8½	7¾	8	+ ⅛
Pow Crp pr	z5	$36⅝	36⅝	36⅝	
Prem Iron	1000	140	140	140	— 5
Price Com	3665	$10¼	10	10½	— ⅛
QN Gas	1669	$9⅞	9½	9½	— ¼
Rank Org	2365	$6¼	6⅛	6¼	+ ⅛
Reitman	100	$10⅝	10⅝	10⅝	+ ⅛
Reitman A	z10	$9	9	9	
Revenue	1350	$13⅜	13⅜	13⅜	+ ⅛
Revenue w	200	$10	10	10	+ 25
Robertson	150	$33	33	33	— 1
R-Nod	13160	240	225	230	+ 5
R Little A	z25	$11⅜	11⅜	11⅜	
Rockower	225	$10	10	10	— ⅛
Rolland	220	$7¾	7¾	7¾	— ⅛
Ronald Fd	100	$14⅜	14⅜	14⅜	— ⅛
Romfield	500	18	18	18	
Rothman	400	$24	24	24	— ⅛
Roy Bk	19124	$15¼	15⅛	15¼	
Royal Trst	z50	$18⅛	18⅛	18⅛	
StL Cem A	z10	$16¼	16¼	16¼	
Salada	422	$9¼	9⅛	9⅛	
Sayvette	z100	295	295	295	
Scot York	250	$10⅞	10⅞	10⅞	
Seaway H	220	$5	5	5	
Selkirk A	500	$18	18	18	+ ¼
Shaw LE A	400	$8½	7½	7½	— ⅜
Shell Inv p	250	$32½	32	32½	
Shell Inv w	1815	$15⅝	15½	15⅝	+ ⅛
Shell Can	2544	$31½	31¼	31½	+ ¼
Shop Save	z62	112	112	112	
Shopper Ct	300	490	490	490	
Shully's	100	270	270	270	+ 5
Silverwd A	z42	$14¾	14¾	14¾	
Simpsons	223	$34¾	34½	34⅝	
Simpson S	475	$24½	24	24	+ ⅛
SKD Mfg	100	$7¼	7¼	7¼	+ ⅛
Slater Stl	2686	$10¼	9⅞	10	+ ⅛
Slater 6 pr	z25	$15½	15¼	15½	
Slater A wt	300	410	350	410	+85
Southam	360	$48¼	48	48¼	+ ⅛
St Paving	2110	$6¾	6½	6½	— ¼
ST Radio	715	$38¾	38½	38¾	+ ¼
Steel Can	3682	$20¾	20½	20⅝	+ ⅛
Steinbg A	305	$17¼	17	17¼	+ ⅛
Stuart H pr	400	$7¼	7¼	7½	
Suptst com	2170	$5	450	475	
Suptest od	850	$28¾	28½	28½	— ⅛

T—Z

Tancord p	600	275	275	275	
Texaco	2245	$32	31⅝	32	+ ⅛
Thd CGInv	100	$10½	10½	10¼	
Thom Npr	725	$40	39¾	39¾	— ¼
TT Tailors	255	$23¾	23¾	23¾	
Tone Craft	150	$8	8	8	
T-D Bk	15805	$13⅞	13¾	13⅞	
Tor Iron W	100	$30	30	30	
Traders A	266	$8¼	8¼	8¼	
Trader A p	745	$22	21¾	21¾	
Transair	4050	$6⅞	6½	6⅝	+ ⅜
Tr Can PL	1397	$26⅞	26½	26⅝	+ ⅛
Tr Can Pf p	130	$45½	45½	45½	
Tr Can P w	125	750	750	750	+45
Trans Mt	1098	$19¾	19½	19⅝	— ⅛
Trans PPL	6230	$9¼	8⅞	9¼	+ ⅜
Tru-Wall	10	220	220	220	+ 5
UNAS Inv	100	$12⅞	12⅞	12⅞	— ⅛
Un Carbid	535	$18	17¾	18	
Un Gas	2821	$16⅜	16¼	16⅜	+ ⅛
UGas B pr	z20	50	50	50	
Union Oil	1055	$52½	51⅝	52	— ¼
U orp B	z15	$13½	13½	13½	
Un Wburn	966	$7⅞	7¾	7⅞	
Un Wbn wt	655	485	475	480	— 5
U Sections	100	$6¾	6¾	6¾	
Versafd	1705	$11	10⅞	11	— ⅛
Versatile	270	$13¼	13	13¼	+ ¼
Versatil A	2125	$11¼	11¼	11½	+ ¼
Vulcan	150	270	270	270	—10
Wainoco O	500	78	78	78	+ 3
Walk GW	1972	$33½	33¼	33⅜	— ⅜
Weldwod	z80	$12	11⅜	11⅜	
Westc'st	5025	$24	23¼	24	+ ⅝
West Ind	385	225	220	220	—10
West Ind A	100	415	405	415	+ 5
Westeel	700	$20	20	20	
W Brdcast	z20	$17	17	17	
W Cdn Seed	3600	340	330	330	—10
W. Pacific	4750	$6½	6	6	— ⅛
Weston A	1875	$15¼	15¼	15¼	— ⅛
Weston B	827	$16½	16	16½	— ⅛
Wstn 4½p	z65	$78½	78½	78½	
White Pas	150	$24	24	24	+ ⅛
Woodwd A	350	$7⅞	7¾	7¾	+ ⅛
Zellers	100	$35	35	35	— ¾
Zenith	1200	195	190	190	— 5

FOREIGN TRADING

Cdn Ind Gas	z33	$12½	12½	12½	
Falconbr	330	$87½	87½	87½	—1
Moore Corp	400	$33¼	33¼	33¼	— ¼
Ranger Oil	500	550	550	550	+60
Denison	100	81½	81¼	81½	+1½
Lake Dufault	430	$11¾	11¾	11¾	— ¼
Leitch G	100	$10½	10½	10½	— ¾
Lands Silvr	500	41	41	41	
MacLeod M	300	52	52	52	+8
Manitou B	z40	20	20	20	
Northgate	700	$12½	12¼	12½	+ ¼
Opemiska	200	q$10	10	10	— ⅜
Siscoe	200	450	450	450	
Steep Rock	100	610	610	610	+10
Un Keno	300	800	800	800	—25

MINES

A—B

Acad Ur	10000	4	4	4	
Accra	3500	10	9½	9½	
Acme	13500	19	17	17	
Advocate	450	260	260	260	+10
Agena Mg	2000	12	12	12	
Aiznico	850	140	135	135	—10
Akaitcho	600	36½	36½	36½	—3½
All Pitch	1000	11	11	11	
Ang Am	11000	31	28	31	+ 4
Ang Ruyn	1900	83	82	83	
Ang U Dev	8650	66	64	64	
Argosy	12500	45	38	38	— 3
A Arc	30050	38	34	36	— 2
Aunor	400	258	256	258	+13
Bankeno	4400	105	103	103	— 2
Barex	1000	35	34	34	— 1
Bary Expl	z190	20½	20½	20½	
B-Dqu	6000	14	13	14	
Belcher	1100	32	32	32	
Belletere	2500	24	22	22	— 1
Bethlhm	9775	755	720	745	+10
Black Bay	2000	8½	8½	8½	+ ⅛
BL Hawk	1900	34	33½	33½	— ⅛
Bounty Ex	z153	15	15	15	
Bralor	17896	212	196	210	+14
Broul Reef	600	35	35	35	
Brunswk	1095	520	515	520	
Bunker H	2000	15½	15½	15½	

C—E

Cable	2000	20	18	18	+1½
Calmor IB	1000	111	107	107	— 4
Camflo	700	375	370	375	
Camp Chib	z70	705	700	700	
Camp RL	400	$23¼	23¼	23¼	— ¾
C Tung	1400	247	243	243	— 4
C Dyno	2600	202	198	200	+ 4
Cdn Keely	z250	5	5	5	
C Lencourt	2187	14½	14	14	
C Nisto	13200	45	44	45	+ 1
Candore	1000	12⅜	12⅝	12½	— ⅛
Can-fer	1500	98	95	95	— 3
Cantri	1000	13½	13½	13½	
Captain	1000	13½	13½	13½	
Cassiar	300	$17⅜	17⅜	17⅜	+ ¼
Chestvl	10500	27	26	27	+ 2
Chib Kay	4000	15	15	15	
Chib M	3000	64	63	63	— 1
Chimo	6000	128	120	125	
Chrom	400	150	150	150	
Coch Will	800	130	130	130	
Coin Lake	2000	19	19	19	+ ½
Comb Met	1082	16½	16½	16½	— ½
Conlagas	500	49	49	49	— 3
Conigo	21100	27½	24	27½	+ 3
Con-Key	500	8½	8½	8½	+ ½
C Shawkey	6013	22½	22	22	
C Bellek	3700	15½	15	15½	+ ½
C Callinan	3000	11	11	11	
Con Fardy	3300	280	262	280	+ 5
C Hall	81250	65	54	65	+11
C Marben	950	440	430	440	+30
C Morisn	1900	390	380	385	
C Nor	40300	82	78	78	
Con Nichol	1000	10½	10½	10½	
C Rambler	1700	85	82	85	+ 2
C Red Pop	4035	28	27	27	— 1
Conwest	1300	600	595	600	+20
Copreorp	5000	51	50	51	— 1
Cop Fields	5900	124	120	122	+ 1
Cop-M	14500	28	27	27	—1½
Coulee	4800	46	45	45	+ 2
Courvan	1250	12½	12½	12½	— ⅛
Craigmt	480	$12⅜	12⅜	12⅜	— ⅜
Cstland	753	24	24	24	
Crowpat	5000	9	8	8	— 1
Daering	3000	8½	8½	8½	+ ½
Deer H	26000	27	25	26½	+ ½
D'Elda	31700	60	56	56	
Delhi Pac	4000	13	13	13	
Denison	978	379	78⅝	79	+ 1
Dicknsn	722	330	320	325	— 5
Discovry	1412	118	114	118	+ 3
Domex	285	$33½	33	33	— ½
Donalda	40000	14	13	14	+1½
Dunraine	6000	35	28½	35	+6½
East Sull	1165	550	545	550	—

LATE SPORT RACES

FOUR STAR FINAL

NEWS FLASHES STOCKS

Weather: Rain, Strong Winds

84th Year, No. 248

Victoria Daily Times

VICTORIA, B.C., FRIDAY, DECEMBER 1, 1967 —44 PAGES

TODAY'S NEWS TODAY

Telephone 382-3131

Classified 386-2121

PRICE: 10 CENTS WEEKEND 15 CENTS

Taxes Up, Nobody's Happy

BUDGET HIGHLIGHTS

By The Canadian Press

Income, liquor and tobacco taxes increased.

Five per cent surcharge imposed on basic personal income tax, effective Jan. 1, but not applied to first $100 of tax.

Liquor and tobacco taxes increased 10 per cent, effective immediately.

Increases put liquor tax up 15 1-3 cents on 25-ounce bottle; beer eight cents on 24-pint case; cigarettes two cents on pack of 20; wines one cent on 25-ounce bottle; cut and pipe tobacco, 10 cents a pound.

Income surcharge worth $25,000,000 in fiscal year ending next March 31 and $185,000,000 in next year.

New taxes to be required next year for medical care insurance, due to start July 1.

Payment period for corporation income tax to start two months sooner than at present, effective immediately, increasing revenue flow by $290,000,000 in 1968-69.

Capital spending, subsidies and lending programs to be reduced, including housing loans.

Civil service growth to be restrained.

Budget deficit for current fiscal year, forecast in June at $740,000,000, now forecast at $785,000,000.

Current year's expenditures estimated at $9,900,000,000 with revenues of $9,115,000,000.

'Costly Price To Pay'

OTTAWA (CP)—It was announced as a mini-budget but it was nothing but a "meany budget" to Conservative critic J. Waldo Monteith.

"An irritating increase in income tax," Colin Cameron of the NDP said, and protested the decision against major tax reforms.

Opposition Leader Stanfield described it as "a costly price for the people to pay" for the government's earlier errors in judging the economy.

That summed up the major Commons reaction Thursday night after Finance Minister Sharp's budget speech announced a $520,000,000-a-year boost in taxation. Most of it will come from a surcharge on personal income tax.

Mr. Monteith, Conservative MP for Perth, was the only Commons critic to get the floor after the finance minister's 7,500-word speech.

"A very merry and prosperous Christmas to you, too," he called across to Mr. Sharp.

"At least it will be a somewhat less spirituous one," he added, referring to the increase of 10 per cent in federal taxes on liquor, beer and wine.

MISJUDGED ECONOMY

In a more serious vein, Mr. Monteith said the finance minister had failed to predict correctly what had happened to the economy for the last year. Only a year ago he had said everything was going well.

Now he was increasing taxes "almost on the eve of Christmas."

"When is this disregard for the plight of the taxpayer going to stop?"

Mr. Cameron, MP for Nanaimo-Cowichan-The Islands and his party's chief financial expert, told reporters outside the House he was disappointed that Mr. Sharp had apparently thrown the report of the Carter royal commission on taxation "down the drain."

The Carter report had decided properly that people should pay taxes according to their financial ability. But the minister had decided to do nothing about it.

Mr. Cameron said the minister's "nuisance taxes" will not control inflation. They should have been imposed on insurance companies and other areas recommended in the Carter report, not on the ordinary taxpayer.

All in all, the budget merely added to the economic problem.

STANFIELD CRITICAL

Mr. Stanfield said outside the house that the government had for some time been too complacent about inflation and the budget was a late attempt to restore public confidence in the federal hangling of economic affairs.

New taxes were likely to accelerate a slowdown in the economy rather than produce expansion.

The new Conservative leader declined to say whether he approved the government's apparent rejection of the Carter report.

Real Caouette, leader of the Creditiste group, said the budget was nonsense and would invite an increase in unemployment.

GREY CUP BREAKFAST is enjoyed in Ottawa today by (left to right) Health Minister MacEachen, Metro Toronto Chairman William Allen and Ontario Premier Robarts as time nears for annual football classic at 9:30 a.m. Saturday. Cloudy skies and 32-degree temperature is forecast as snowstorm that hit United States overnight is not expected to reach Ottawa until after the game. Hamilton is favored over Saskatchewan by three points. (CP Wirephoto.)

Business, Labor Reaction Mixed

By AB KENT

Business leaders here met Finance Minister Sharp's mini-budget with reserved approval, while labor found it "disquieting" because employment will drop.

Two industrialists expressed concern that there actually would be government restraint on spending as Mr. Sharp indicates.

"If the federal government will exercise the thrift, caution and prudence which the minister says will be excercised in government spending, then I have no objection to the personal income tax surcharge," said J. Ernest Richardson, president of B.C. Telephone Co.

Yarrows Ltd. shipyard general manager John A. Wallace (ex-president of B.C. Chamber of Commerce and a director of the Canadian Manufacturers' Association) said:

"Restrictions have got to be applied — some kind of brakes. But I hope when Mr. Sharp comes down with government spending he will cut back excessive spending."

The view was echoed by Vancouver Island regional representative of the Investment Dealers' Association of Canada, William Du Moulin.

He said "any marked decrease in federal government borrowing at this stage would have a beneficial effect on the bond market. This would be very welcome.

"It is not certain as yet in what areas the minister of finance will cut back federal spending.

"When this information is made public I think we will be in a better position to judge the future economic outlook."

Victoria Labor Council secre-

Continued on Page 2

Income, Liquor Tobacco Suffer

By VICTOR MACKIE
Times Ottawa Bureau

OTTAWA—Taxes on alcoholic beverages and tobacco go up by 10 per cent in Canada today. Personal income taxes will face a five-per-cent surcharge next Jan. 1.

The tax increases are part of the government's anti-inflation program, Finance Minister Sharp told the Commons in his budget speech Thursday night.

The surcharge affects five of every six Canadians paying income tax. The other increases affect anyone purchasing cigarettes or drinks.

A 25-ounce bottle of liquor will bring in 15 1-3 cents more for the federal government.

Beer will cost about eight cents or nine cents more for a case of 24.

Wine will go up one cent per 25-ounce bottle in federal taxes.

Cigarettes will return the federal treasury two cents per pack of 20 or 2½ cents per pack of 25. The excise tax on cigars will be raised from 15 per cent of the manufacturer's selling price to 17½ per cent. The excise tax on cut tobacco and pipe tobacco will increase from 80 up to 90 cents a pound.

Mr. Sharp emphasized his anti-inflationary policies of restraint on government expenditures and increased tax revenues are aimed at checking the rise of prices, costs and wages and to reduce excessive pressures on capital markets.

Even more taxes are in the offing, Mr. Sharp warned, if his budgetary measures are not successful in persuading Canadians to apply "rigorous restraints" in price rises, cost and wage increases.

If they continue to go up in the next five or six months then he will have no alternative "but a collective fiscal restraint exercised by Parliament."

Translated in layman's terms that meant simply—higher taxes.

Mr. Sharp said, "This is a case where the proverbial ounce of prevention now is far preferable to a pound of cure later."

Restraint Urged in Pay Hikes

He will launch a campaign early next year to mobilize public opinion to support "voluntary co-operative restraints in price, cost and wage increases."

The take from the tax increases in the budget will add $520 million to the government's revenues in the full fiscal year 1968-69.

Corporations are also hit hard.

A two-month acceleration is proposed on income tax instalments by corporations. This, said Mr. Sharp, will bring about greater equity between corporate and individual taxpayers in timing of tax payments.

The finance minister skittered around medicare. He made it obvious from his brief references to medicare that cabinet has no firm information as yet on how many provinces will be entering the scheme next July. A decision remains to be made inside cabinet on whether the medicare plan will be implemented in full or by stages July 1, 1968.

On the recommmedations of the Carter Royal Commission on taxation Mr. Sharp makes it clear the government will not buy them as a package. It was learned that the government has not yet made up its mind which recommendations will be implemented and which ones will be rejected.

Investment Needed for Growth

The minister made the point that Canada will need to generate and invest a large volume of savings over the next decade in order to carry out the economic growth and development desired.

To do this large amounts of foreign capital must be attracted to supplement savings.

Mr. Sharp said he agreed with those who felt the commission did not give adequate weight to this consideration in its recommendations.

Corporations do not escape in the budget. The change in the corporation tax is designed to give the federal treasury a substantial increase in receipts next year, without adding in future to the costs of production or distribution of Canadian business.

Corporations at present begin the payment of their tax in the fifth month of the taxation year to which it relates and complete these payments four months

Continued on Page 2

EGYPT CLAIMS THREE ISRAELI JETS DOWNED

BEIRUT, Lebanon (AP)—Cairo radio said Egyptian anti-aircraft guns shot down three Israeli Mirage jet fighters today in the Suez area. Israel said only one jet was lost.

The Cairo broadcast reported the three planes fell on the Israeli-held eastern bank of the Suez Canal and the Gulf of Suez. It said the pilots bailed out and one landed in the gulf.

An Israeli army spokesman said the pilot and navigator of the crippled jet bailed out over the gulf 12 miles south of Port Taufiq at the southern end of the Suez Canal. Planes and ships were searching for the fliers.

RACE RESULTS

BAY MEADOWS

FIRST RACE—Six furlongs:

Diablo Star (Frey)	$8.20	$4.20	$3.80
Triple Ann (Gonzalez)		7.80	4.80
El-Firado-Flash (Freeman)			4.60

Also ran: Shock Petrify, Little Rik, Sweeping Beauty, Dynamite Joe, Please Try, Arkilied, Helectro, Huckster, Scarpina. Time 1:12 4-5.

SECOND RACE—Six furlongs:

Southmayde (Frey)	$8.00	$4.60	$4.40
Tucker Efforts (Baze)		7.80	4.80
Sammy Bridges (Madrid)			14.80

Also ran: Frosty Man, Sigh Lotti, Ido Command, Trim Figure, Appease, Blue Serim, Better Command, Tony's Pride, Fleet Event. Time 1:12 2-5.

Daily double paid $41.

THIRD RACE—Six furlongs:

Where's the Fire (Jennings)	$7.80	$5.40	$4.00
Tookie (Valenzuela)		11.20	6.40
Chatham Place (York)			7.20

Also ran: Tudor Bear, Bell Sivar, Anticipation, Miss Sea Orbit, Tracking, Tudor—Pie, Stevie's Bond, Tootsie Pie, Jenesaispas. Time 1:13 3-5.

Vancouver Close Page 6

Canada's Extremes

High—Victoria 44

Low—Fort St. John 15 B

BULLETINS

Press Pact Agreed

VANCOUVER (CP)—Pacific Press, Ltd., and all four mechanical unions today reached agreement on a new wage contract for 400 production workers at The Sun and Province newspapers.

No details were immediately available. The agreement must be ratified by members of the typographical, stereotypers, pressmen and mailers unions.

An afternoon meeting was scheduled between the company and the Vancouver-New Westminster Newspaper Guild. The guild represents about 650 editorial, advertising and other office workers.

Probe Halts

EDMONTON (CP)—The Kirby Royal Commission today completed examination of witnesses relating to Welfare Minister A. J. Hoke and adjourned to December 7.

Ferry to Start

JUNEAU, Alaska (AP) — Alaska will start direct ferry service between Ketchikan and Seattle December 14, with a 10:15 a.m. departure from Ketchikan by the state ferry Matanuska, Governor Walter J. Hickel said today.

Official ceremonies opening the new service, Hickel said, will take place December 16 when the Matanuska leaves Seattle on its return trip to southeast Alaska.

French in B.C.

VANCOUVER (CP) — British Columbia's first French language radio station began broadcasting today, the eighth link in the Canadian Broadcasting Corporation's French language network.

White Paper Next Step

OTTAWA (CP) — "All I intend to say at the present time about tax reform I said in my budget yesterday," Finance Minister Sharp told the Commons today.

The next word on the subject will be a government white paper, not expected for several months.

LIQUOR PRICE UP NEXT WEEK

Price Spiral Must Stop, Says Bonner

Premier Bennett today declined any comment on Finance Minister Sharp's budget but three of his ministers indicated they were mildly unhappy with it.

Attorney-General Robert Bonner today said the time has come for the nation to stop the price spiral before it makes the economy so dizzy "that we fall down."

He indicated that B.C. would be willing to see the Economic Council of Canada given a national role for setting economic guidelines — particularly in wage settlements.

To make this work, he said all provincial governments would have to give a prior "moral support" to whatever the council decided was the allowable range for wage and price increases each year.

This would be a step towards the system used in Europe, particularly Sweden, and Mr. Bonner conceded it might be difficult for the Canadian public to accept but the effort must be made to close the gap between productivity and prices.

He said if only "we halved the coffee breaks across the country" the current economic difficulties could be solved.

HOUSING FUNDS

Municipal Affairs Minister Dan Campbell said the B.C. Government considers the housing funds cutback the most serious section of the new budget.

He said this should have been the last place Ottawa picked to cut expenditures and the federal government's failure to give housing priority probably means

Continued on Page 2

B.C. liquor stores are not likely to raise prices until early next week.

Attorney-General Robert Bonner said this morning that the Liquor Control Board is trying to obtain clarification of the new federal tax increase so that it will know how prices will be affected.

Mr. Bonner said whatever the tax boosts are, they will be passed on to the public in order to protect provincial revenues.

But, he said, it may take more than the weekend to compute the increases.

He said the board does not know if the tax increase affects liquor on store shelves or just that in the warehouse or only purchases from suppliers beginning today.

He said the federal tax impact varies from product to product and clarification of how the increase will affect this also is sought.

Mr. Bonner also warned that Scotch drinkers may find that devaluation of the British pound doesn't help them at all when recent increase in wholesale prices and the new federal tax are calculated.

"As you can see, spirits are in a state of flux today," he quipped.

Hitch Snarls Cyprus Peace

UNITED NATIONS (AP) — A last-minute hitch was reported today in an agreement among Cyprus, Greece and Turkey to end the recent threat of war. Cyprus was said to be holding it up. (See Page 19.)

OTTAWA (CP) — Canada likely will stand against any increase in the size of her United Nations peacekeeping contingent in Cyprus unless there are clear signs this would be a step toward an eventual political solution to troubles on the island.

COST OF CIGARETTES DEPENDS ON LENGTH

The cost of smoking escalates with the length of cigarette, according to predictions here on the heels of company price and government tax adjustments.

On a 20-pack prices are expected to be:

	Current	Expected
Regular-size	42-43c	45c
King-size	42-43c	46c
Extra-long	42-43c	49c

Machine prices uncertain, depending on cost analysis expected next week.

CHILDREN OF ASIA

No Bed of Roses for Girl

By KATHRINE THOMAS

Hong Kong is one of the most crowded cities in the world.

According to a 1966 census, there are nearly four million people packed into a mere 400 square miles of land.

Can we even imagine what life for the poor is like in such a teeming city?

Mrs. Ho Jo Chin who is 35 and the mother of seven children, lives in Hong Kong.

Her husband, is a bricklayer who used to make about $2 a day but, with a recent crisis in the building trade, he no longer has steady employment.

So Mrs. Chin gets up at 3 a.m. and walkes several miles to the flower market, to buy her stock for the day.

At 8 a.m. she takes up her position in the market. Long experience has taught her she can attract housewives by offering her flowers more cheaply than other vendors.

If she has had a lucky day, she may wind up with a profit of 50 cents.

There is no time for illness or almost no time to have a baby.

Mrs. Chin delivered her seventh child in a clinic in the morning, got up that afternoon and walked back home where the other children were waiting.

The next morning, haggard and worn, she brought the day-old girl to the Unitarian Service Committee to have her seen by a doctor.

She left the child in the care of the USC Nursery because she had to hurry to work at her stall in the market.

Without her sale of flowers her family could not survive.

Their home is a tiny room, one of hundreds in a huge resettlement block eight stories high, providing shelter for about 1,500 persons.

Mrs. Chin was shattered to learn there was something wrong with her child's eyes and that the baby would have to go to the hospital.

Medical services are expensive in Hong Kong for the poor. But Mrs. Chin was helped by the USC—through funds perhaps donated by Victorians.

Her child was cured and now every day in Hong Kong you will find Mrs. Chin at the market rain or shine, selling flowers, the young child tied to her back.

Your contributions to the Times Christmas Appeal can help to make life for women like Mrs. Chin a little more bearable.

Contributions should be sent to the Children of Asia Fund in care of the Victoria Daily Times.

A list of contributors follows:

Brought forward	$1,552.67
Arthur Stratton	2.00
E. L. C.	1.00
D. R. and L. M. Stubbs	20.00
Anonymous (4 donations)	35.00
Mrs. M. F. Steve	2.00
In His Name	37.50
Mrs. A. F. Burns	15.00
Mrs. A. F. Burns	15.00
Mrs. A. F. Burns	15.00
Two O.A.P.'s	10.00
Eileen MacDonald	2.00
Garth, Cheryl, Craig	5.00
Emma E. Notley	3.00
Dora Bamford	100.00
B. Johnson	20.00
Miss V. Weston	5.00
Mr. and Mrs. W. Riddel	25.00
Florence E. Mountford	27.00
Mrs. E. Mills	5.00
Total	$2,167.67

U.S. Denies Cong Arrested On Way to Truce Session

SAIGON (AP) — Well-informed sources said today a meeting between U.S. Ambassador Ellsworth Bunker and a high-ranking representative of the Viet Cong's National Liberation Front was thwarted recently when South Vietnamese police arrested the Viet Cong emissary.

The U.S. embassy issued a statement later saying:

"Allegations about planned or actual meetings between high officials of the U.S. embassy and representatives of the VC-NLF as reported by The Associated Press are false. The U.S. embassy would, of course, not undertake any such contacts without the knowledge of the GVN (Government of South Vietnam)."

In Washington, a state department spokesman said: "We have nothing to add to what the embassy in Saigon has said."

The "actual meetings" referred to in the U.S. embassy statement apparently were in regard to reports from other sources that a meeting between U.S. officials and Viet Cong representatives did take place in a "neutral embassy" in Saigon within the last 10 days.

A Saigon newspaper said the proposed Bunker meeting was arranged by the U.S. Central Intelligence Agency without letting the South Vietnamese government know about it. A member of the South Vietnamese House of Representatives also implied that the CIA tried to set up a contact with the Viet Cong without advising the Saigon government.

The sources who reported the meeting that didn't come off said it was arranged for early in November but national police arrested the Viet Cong envoy in Saigon before he reached the embassy.

The sources said it was believed the police did not know the purpose of the Viet Cong agent's visit to Saigon, but the agent "spilled the beans" after he was questioned.

When it comes t' gettin' tough, Mister Sharp seems t' be tryin' fer sorrow without tears.

★ ★ ★

M' Uncle Zeke sez he's got a lot in common with Canada—both spendin' too much, not earnin' enuff, doin' it happily.

★ ★ ★

Guess our ferry'll be on th' continental shelf.

★★★★ FULL TORONTO TRADING

In addition to the Canadian Press reports of the full Toronto trading, market quotations are also supplied by the Canadian Investment Dealers Association; Richardson Securities; Pitfield, McKay, Ross and Co.; Royal Bank, vestments Ltd.; A. E. Ames and Co. Ltd. and Vancouver Stock Exchange Pemberton Securities Ltd.; Hagar In-

TORONTO CLOSING STOCKS
Distributed by CP

Toronto Stock Exchange—Dec. 1

Complete tabulation of Friday transactions. Quotations in cents unless marked $. z—Odd lot, d—E-dividend, cactions. Quotations in cents unless marked $. z—Odd lot, xd—Ex-dividend, change is from previous board-lot closing sale.

INDUSTRIALS

A—B

Stock	Sales	High	Low	Close	Net Ch'ge
Abitibi	7085	9⅝	8¾	8¾	— ⅛
Acklands	1105	$16½	16¼	16½	+ ¼
Alta Gas T	890	$34⅜	34⅛	34⅛	— ⅜
Alta Gas p	110	$52½	52½	52½	
Alta Gas w	200	645	645	645	— 5
Algo Cent	602	$7⅜	7⅜	7⅜	
Algoma St	1295	$20½	20¼	20¼	
Algonq pr	z30	145	145	145	
Alcan	8243	$25⅜	25⅜	25⅜	+ ⅛
Alcan pr	430	$34½	34	34½	
Alumin pr	z10	$18⅛	18⅛	18⅛	
Alumin 2p	10	$38¼	38¼	38¼	— ⅛
Ang CT 4½	25	$34	34	34	— 1
Ang CT 5½	z10	$49	49	49	
Anthes A	5941	$28	27⅞	27⅞	— ⅛
Argus B pr	60	$39	39	39	— ¼
Argus C pr	605	$8⅛	8¼	8⅛	
Asbestos	475	$20⅜	20⅜	20⅜	
Ashdwn A	110	$10	10	10	— ⅛
Ashdwn B	z50	$10	10	10	
Ati Sugar	4925	$11⅜	11⅛	11⅜	+ ¼
Ati Sug A	z30	$19	19	19	
Auto Elec	670	$9⅜	9⅝	9⅝	— ⅜
BACM Ind	250	$13⅜	13⅛	13½	— ⅛
Bank Mti	5431	$11⅜	11	11¼	+ ¼
Bank N S	2619	$14¼	14	14¼	+ ⅛
Bartaco	200	$5½	5½	5½	
Beaver L	25	$38½	38½	38½	
Becker B p	725	$8⅝	8⅝	8⅝	+ ⅛
Beldng Lt	220	$7	7	7	
Bell Phne	6043	$45¼	45	45	
Bow Valy	3380	$9½	8¾	9¼	+ ⅜
Bow Vly w	z50	610	610	610	
Bowater	160	$6½	6½	6½	— ⅜
Bow-m pr	z10	$49½	49¼	49½	
Bowes	100	$8	8	8	— 1
Bramalea	220	$14	14	14	
Brazilian	1712	$14¼	14	14¼	— ⅛
Bright	z15	75	75	75	
BA Oil	836	$37⅝	37¼	37½	
BC Forest	z25	$18	18	18	
BC Frest p	25	$48⅝	48⅜	48⅝	
BC Sugar	525	$43⅜	43	43¾	+ 2½
BC Phone	96	$57¼	57¼	57¼	—1¾
BCPh 6 pr	10	$100½	100½	100½	— ½
BCPh 4.84	600	$21¾	21½	21½	
Bruck A	z30	$15⅞	15⅜	15⅝	
Bulochs A	z25	$5⅜	5⅜	5⅜	
Buntin Rid	505	$10⅝	10⅜	10⅜	
Burns Fds	410	$17⅜	17½	17⅜	+ ⅜

C—E

CAE Ind	575	$11⅜	11⅜	11⅜	+ ¼
Calgary P	5590	$23⅜	23½	23¼	— ⅜
Calgry P p	z5	$90	90	90	
Calgy 540 p	90	$104	103¾	104	— ¾
Calvrt Dle	200	75	75	75	— 5
CD Sugar	z10	$21	21	21	
Can Bread	100	$9⅜	9⅜	9⅜	— ⅛
Can Cem	407	$30⅜	30	30	+ 1
Can Cem p	z50	$21	21	1	
Can Iron	625	$17¼	17	17¼	+ ¼
Can Malt	z50	$22	22	22	
Can Perm	527	$11¼	11	11¼	+ ⅛
CSL	100	$26⅝	26⅝	26⅝	
CSL pr	280	$5¼	5¼	5¼	
Cdn Brew	5035	$7⅜	7¼	7⅜	
C Brew Ap	250	$35	35	35	— ⅛
CB Alum A	300	$14	14	14	
Cdn Can A	100	$11⅞	11⅞	11⅞	— ⅛
C Chem w	600	285	280	280	+20
C Curt	58890	270	220	270	+45
Cdn Equty	4430	$5¼	5	5¼	+ ¼
C Found pr	100	$13⅛	13¼	13⅛	— ⅛
CGE	z15	$34	34	34	
CG Invest	400	$54	54	54	
CG Sec A	100	$7⅞	7⅞	7⅞	+ ⅜
C Goldale	400	$9½	9½	9½	+ ½
C Imp Bnk	4006	$12⅞	12⅝	12⅞	— ⅛
C Ind Gas	z26	$11⅜	11½	11⅜	
CIL	521	$15½	15¼	15½	
CIL pr	25	$70	70	70	
C Marconi	5623	$5⅝	5½	5½	
CPInv p	10450	$23⅞	23⅝	23⅞	
CPR	5800	$60	59¼	59½	— ½
CPR 300 pr	1510	$10¼	10	10¼	+ ¼
C Petrofin	288	$14⅝	14½	14½	
C Refract	200	$13	13	13	+ ⅛
Cdn Salt	z10	$49½	49½	49½	
Cdn Tire	z13	$35⅝	35⅜	35⅝	
Cdn Tire A	1330	$30⅜	29⅜	30⅜	+ ⅛
C Utilities	72	40	40	40	
C Util 5 pr	z25	$84	84	84	
CWN Gas	270	$16½	16½	16½	— ½
CWN G 4 pr	160	$13¼	13¼	13¼	+ ¼
CWN 5½ p	100	$18⅝	18⅝	18⅝	+ ⅜
C Westing	2020	$14¼	14½	14¼	+ ⅛
Cap Bdg	93906	130	110	130	+20
CDRH Ltd	2900	$8	7⅝	7⅞	— ⅛
Chemcell	2021	$9⅜	9¼	9¼	
Chem 15 p	25	$27	27	27	
CHUM A	136	$20	20	20	+ ¼
Clairton	1126	410	380	390	—10
Columbia	700	405	400	405	
Columbi p	100	$13¾	13⅜	13⅜	
Cominco	2120	$28¾	28½	28¾	+ ¼
Compro	1415	360	350	360	+30
Compr Ap	125	$14	14	14	
Computr	225	$12	12	12	
Conduits	100	405	405	405	—45
Con Bath	$311	$25¼	24½	24⅝	+ ⅝
Con Bath p	285	$22¼	22⅛	22⅛	+ ⅛
Con Bath w	465	400	365	385	—10
Con Bldg	800	100	95	95	— 5
Cons Gas	4987	$21¼	20½	20⅞	— ⅛
Con Gas A	35	$92	92	92	—8¼
Con Gas B	45	$94	94	94	
Corby vt	z10	$31⅜	31⅜	31⅜	
Coronatn	1850	165	160	160	—15
Couvret P	300	475	475	475	—15
Crain R L	z5	$47	47	47	
Crestbrk	201	$5⅞	5⅞	5⅞	+ ⅛
Crow Nest	z1	$23½	23½	23½	
Crush Intl	905	$11½	11¼	11½	+ ¼
Cygnus A	350	445	440	440	—10
Cygnus B	200	$7¾	7¾	7¾	
Cygnus pr	z50	$20	20	20	
Dehhld B p	25	$96¼	96¼	96¼	
Delta Elec	950	330	320	320	
Distl Seag	1110	$38⅜	38½	38⅜	— ⅝
Dome Pete	1207	$59	58	58¾	— ⅞
D Bridge	200	$15¼	15¼	15¼	
Dofasco	1917	$19¼	19⅛	19¼	— ⅛
Dom Glass	z41	$8⅜	8⅛	8⅜	
Dom Lime	200	250	250	250	
D Magnes	100	$5⅜	5⅜	5⅜	— ¼
D Scottsh p	z15	$41	40	40	
Dosco	305	$8⅞	8⅞	8⅞	+ ⅜
Dom Store	1430	$16⅜	16⅛	16¼	
Domtar	6815	$10½	10¼	10⅜	+ ⅛
D Textile	727	$18¼	17½	18¼	+ ⅜
Dupont	115	$25¼	25¼	25¼	+ ⅛
Eddy Mtch	z5	$28	28	28	
Electro ltd	225	$10	10	10	
Emco	100	$18½	18½	18½	— ¼
Emp Life	240	$10	9⅝	9¾	
Exquite w	1300	99	95	99	+19

F—J

Falcon	1125	$87	86	87	+ 1
Fam Play	161	$40½	40	40½	+ ¼
Fed Grain	3625	$7¼	6⅞	7	+ ⅛
Fleet Mfg	4020	165	160	160	
Ford USA	250	$54	54	54	
FPF Pion	985	$31⅞	30½	30¾	— 1
FPE Pn pr	10	$122	122	122	— 4
Fraser	510	$17⅝	17½	17⅝	+ ¼
Gen Baker	1200	$5¾	5⅜	5⅜	+ ⅛
GMC	z61	$87	85	87	
G P Mfg A	30	$68	68	68	+ ½
Goodyear	27	$191	189	191	
Godyear p	80	$37	37	37	— 1
Greb Ind	200	$8¾	8⅝	8⅝	
GL Paper	750	$19⅞	19½	19⅞	+ ⅜
GL Power	450	$20	19⅞	19⅞	— ⅛
Gt W Life	200	$47	47	47	
Greyhnd	1195	$11¼	10⅜	10⅜	— ⅜
Guar Trst	150	$9	9	9	+ ⅛
Hardee	500	35	35	35	
Hard Carp	120	16	16	16	
Hard Crp A	z50	$11⅛	11⅜	11⅛	
H Wood b	z50	41	41	41	
Hawker S	2100	330	320	325	— 5
Hawker pr	z5	68	68	68	
Havs Dna	1375	$12⅞	12⅝	12⅝	+ ⅜
Horne A	1698	$24	23¾	23⅞	— ⅛
Horne B	116	$26¾	26¾	26¾	+ ⅛
Horne Pit	3290	340	330	335	— 5
H Bay Co	1355	$20	19½	20	+ ½
HB Oil Gas	3655	$45¾	45¼	45⅜	+ ⅜
HB Oil G pr	1790	$61⅞	61	61	— ½
Huron Eri	400	$10	9⅞	9⅞	— ⅛
Husky Oil	4252	$24¼	23⅝	24¼	+ ½
Husky C pr	1700	$80¼	79½	80¼	+ 1½
Husky D w	6297	$13¾	13¼	13⅜	+ ⅛
Imbrex	200	$5¼	5¼	5¼	
Imp Oil	3058	$68¾	68	68¼	— ¼
Imp Tob	2421	$13	12¾	12⅞	— ⅛
Ind Accept	5750	$19⅞	19¾	19¾	
Ind Mineri	77	$12⅝	12⅝	12⅝	
Ind Wire	2025	360	345	350	+ 5
Ingersoll	160	$33¼	33	33½	+ ¼
Inglis	500	$11⅛	11¼	11¼	+ ¼
Inland Gas	2400	$10	9⅞	9⅞	
Inspiratin	500	125	125	125	
Inter-City	200	$13¾	13¾	13¾	+ ¼
Intr City pr	100	$18½	18½	18½	— ⅜
Intr Cty wt	100	390	390	390	+50
ITM	24	$650	650	650	
IMC	75	$31½	31	31	
Int Nickel	1909	$123¼	122½	123¼	— ¼
Int Util	2072	$40¼	39⅞	40¼	+ ¼
Int Util pr	2145	$40¼	40	40	— ⅜
Intpr Disc	200	31	30	30	— 1
Intpr Pipe	2710	$22⅞	22⅝	22⅞	— ¼
Int Pipe w	1890	$11¼	10⅞	11	— ¼
Intpr Steel	400	410	410	410	— 5
Inv Group	5000	$10¼	10¼	10¼	+ ⅛
Inv Grp A	6365	$7¾	7⅝	7⅝	
ITL Ind	250	$12⅜	12¼	12⅜	— ¼
Jamaic PS	105	$16	16	16	— ¼
James Sti	700	425	420	425	
Jefferson	209	$54¼	54⅛	54¼	— ⅜
Jeffersn w	850	46	45	46	
Jockey C	6097	305	300	305	+ 5
Jockey B p	z50	$6½	6½	6½	
Jockey 2 p	200	$7	7	7	— ¼

K—N

Kelly D A	300	$5¼	495	5¼	+ ⅛
Kelsey H	z50	$14⅜	14⅜	14⅜	
Labatt	2680	$14⅜	14⅛	14¼	— ¼
Lafarge A	z50	$11½	11½	11½	
LOnt Cem	150	350	350	350	
Laura Sec	z198	$14¼	14½	14½	
Lau Fin	1550	435	430	435	
Lau Fn 140	220	$11⅜	11⅜	11⅜	
Lau F 63w	500	40	40	40	— 6
Levy	2131	$36½	36¼	36½	+ ¼
Levy A pr	200	$10½	10½	10½	
Levy B pr	140	$31½	31½	31½	
Life Inv wt	700	105	105	105	
Lob Co A	1312	$6⅞	6⅝	6⅝	— ⅛
Lob Co B	2005	$7	6⅞	7	
Lob Co pr	50	$39⅜	39⅜	39⅜	+ ¼
Lob G A pr	z70	$23¾	23⅜	23⅜	
Lob G B pr	25	$25	25	25	
Lob Inc	z50	$6¼	6⅛	6¼	
Loeb M	3415	$14	13⅞	13⅞	— ⅛
Maclarn A	651	$16½	16	16¼	+ ¼
Maclarn B	500	$16¼	16⅛	16¼	+ ⅛
Maclean H	150	$57½	57½	57½	— ¼
MB Ltd	2801	$24½	24½	24½	+ ⅛
Magna Ei	1175	$18½	18¾	18¾	
Manoir In	150	260	260	260	
M Lf Gard	310	$36	36	36	+ ½
M Lf Mills	z77	$15⅞	15⅞	15⅞	
Maritime	686	$19¾	19¾	19⅝	— ⅜
Mrtime rts	726	42	42	42	— 1
Markboro	500	$5⅝	5½	5½	
Markbro w	450	285	285	285	
Mas-F	11084	$17½	16⅜	17½	+ 1
Met Stores	225	$31½	31	31	— ¼
Met Stors p	z25	$20	20	20	
Milt Brick	900	470	450	470	
Molson A	205	$18	18	18	
Molson B	z20	$19¼	19¼	19¼	
Mon Food	1645	$10¼	10¼	10¼	— ⅛
Montex w	1002	100	100	100	— 5
Mont Loco	z25	$14⅝	14⅝	14⅝	
Mont Trst	818	$12	11⅞	11⅞	— ⅛
Moore	2845	$31½	31¼	31½	
Morse A	540	$20¼	20½	20½	+ ⅝
Morse B	165	$19⅛	19⅝	19⅝	+ ⅜
Morse pr	25	$52½	52½	52½	
Morse B pr	50	$51⅝	51¼	51¾	+ ⅜
Murphy	650	$8⅜	8⅜	8¾	
Mrphy Pr	135	$26⅞	26½	26⅞	+ ⅜
Nabrs Dig	500	475	475	475	
Nt Contain	700	$6⅝	6¼	6⅝	+ ¼
Nat Drug	145	$9	9	9	
Nat Drug p	z10	$12⅜	12⅜	12⅜	
Nat Groc p	z15	$26½	26½	26½	
Nat Hees	320	400	400	400	+10
Nat Trust	500	$19½	18⅜	19½	+ 1
Neon	3510	$9	8¾	8⅞	+ ⅛
NB Tel	z10	$14	14	14	
Nia Wire B	400	$18	18	18	+ ⅛
Noranda	4152	$52¼	51¼	52	+ 1
Nor Ctl G	1526	$11⅜	11¼	11⅜	
Nor Ctl G p	400	$23⅜	23⅜	23⅜	— ⅛
NCG B 2p	495	$27½	27¼	27	

O—S

Ocean Cm	z5	$20	20	20	
Ogilvie	3375	$13½	1 3⅛	13¼	+ ¼
Ont Steel	590	$25	25	2 5	
Ont Store	200	450	445	450	+5
Oshawa A	4267	$ 25	24⅜	24 ⅞	+ ⅛
Overland	z10	$11½	11½	11½	
Pac Pete	2156	$15⅜	19	19	— ⅛
Pac Pete w	160	430	430	430	
Pembina	4750	$22¼	22	22⅛	+ ⅜
Phillips Cb	650	$9	9	9	+ ⅛
Pow Corp	4140	$8¼	7⅞	8	+ ¼
Pow Crp pr	z5	$36⅜	36⅝	36⅝	
Prem Iron	1000	140	140	140	— 5
Price Com	3665	$10¼	10	10¼	— ⅛
Q'N Gas	1669	$3⅞	9½	9½	— ⅛
Rank Org	2365	$6¼	6⅛	6¼	+ ⅛
Reitman	100	$10⅜	10⅝	10⅜	+ ⅛
Reitman A	z10	$9	9	9	
Revenue	1550	$13½	13⅜	13⅜	+ ⅛
Revenue w	300	$10	10	10	+25
Robertson	150	$33	33	33	— 1
R-Nod	13160	240	225	230	+ 5
R Little A	z25	$11⅞	11⅜	11⅜	
Rockower	225	$10	10	10	— ⅜
Rolland	220	$7⅜	7⅜	7⅜	— ⅜
Ronald Fd	100	$14⅜	14⅜	14⅜	— ¼
Romfield	500	18	18	18	
Rothman	400	$24	24	24	— ⅜
Roy Bk	19134	$15¼	15⅛	15⅛	
Royal Trst	z50	$13½	13⅛	13⅛	
SL Cem A	z10	$16¼	16¼	16¼	
Salada	422	$9½	9½	9½	
Sayvette	z100	295	295	295	
Scot York	250	$10⅞	10⅞	10⅞	
Seaway H	220	$5	5	5	
Selkirk A	500	$18	18	18	+ ¼
Shaw LE A	400	$8¼	7½	7½	— ¾
Shell Inv p	250	$32½	32	32½	
Shell Inv w	1815	$15¾	15½	15¾	+ ⅛
Shell Can	2544	$31½	31¼	31½	+ ⅛
Shop Save	z82	$12	12	12	
Shopper Ct	300	490	490	490	
Shully's	100	270	270	270	+ 5
Silverwd A	z42	$14⅜	14⅛	14¼	
Simpsons	223	$34¾	34½	34¾	
Simpson S	475	$24¼	24	24	+ ⅛
SKD Mfg	100	$7¼	7¼	7¼	+ ½
Slater Stl	2666	$10¼	9⅞	10	+ ⅛
Slater 6 pr	z25	$15½	15½	15½	
Slater A wt	300	410	350	410	+85
Southam	380	$48¼	48	48¼	+ ⅜
St Paving	2110	$6¾	6½	6½	— ⅛
ST Radio	715	$39¾	39½	39¾	+ ⅛
Steel Can	3852	$20¾	20½	20⅝	+ ⅛
Steinbg A	305	$17¼	17	17¼	+ ¼
Stuart H pr	400	$7½	7¼	7½	
Suptst com	2170	$5	450	475	
Suptest od	350	$28¾	28½	28½	— ⅛

T—Z

Tancord p	600	275	275	275	
Texaco	2245	$32	31¾	32	+ ⅛
Thd CGInv	100	$10½	10½	10½	
Thom Npr	725	$40	39¾	39¾	— ¼
TT Tailors	z25	$23¾	23¾	23¾	
Tone Craft	150	$8	8	8	
T-D Bk	15805	$13¾	13½	13½	
Tor Iron W	100	$30	30	30	
Traders A	286	$8⅛	8¼	8⅛	
Trader A p	745	$22	21¾	21¾	
Transair	4050	$6¾	6½	6⅝	+ ⅜
Tr Can PL	1397	$26⅝	26½	26⅝	+ ⅛
Tr Can Pl p	130	$45½	45½	45½	
Tr Can P w	135	750	750	750	+45
Trans Mt	1088	$19⅞	19⅝	19⅝	— ⅛
Trans PPL	6230	$9¼	8⅝	9⅛	+ ⅜
Tru-Wall	10	220	220	220	+ 5
UNAS Inv	100	$12⅞	12⅞	12⅞	— ¼
Un Carbid	575	$18	17¾	18	
Un Gas	2821	$16⅝	16¼	16⅜	+ ⅛
UGas B pr	z20	$50	50	50	
Union Oil	1055	$52½	51⅜	52⅛	— ¼
U orp B	z15	$13½	13½	13½	
Un Wburn	966	$7⅞	7¾	7⅞	
Un Wbn wt	655	485	475	480	— 5
U Sections	100	$6¾	6¾	6¾	
Versafd	1705	$11	10⅞	11	— ¼
Versatile	270	$13¼	13	13¼	+ ¼
Versatil A	1125	$13½	11⅛	11½	+ ⅜
Vulcan	150	270	270	270	—10
Wainoco O	500	78	78	78	+ 3
Walk GW	1972	$33½	33¼	33⅜	— ⅜
Weldwod	z80	$12	11⅜	11½	
Westc'st	5025	$24	23¼	24	+ ⅝
West Ind	385	225	220	220	—10
West Ind A	100	415	415	415	+ 5
Westeel	700	$20	20	20	
W Brdcast	z20	$17	17	17	
W Cdn Seed	3600	340	330	330	—10
W Pacific	4750	$6¼	6	6	— ⅛
Weston A	1575	$15¼	15¼	15¼	— ⅛
Weston B	827	$16½	16	16½	— ⅛
Wstn 4¼ p	375	$78½	78½	78½	
White Pas	150	$24	24	24	+ ⅛
Woodwd A	350	$17⅝	17¼	17½	+ ⅜
Zellers	100	$35	35	35	— ¾
Zenith	1200	195	190	190	— 5

FOREIGN TRADING

Cdn Ind Gas	z33	$12½	12½	12½	
Falconbr	330	$87⅛	87⅛	87⅛	—1
Moore Corp	400	$33¼	33¼	33¼	— ¼
Ranger Oil	500	550	550	550	+60
Denison	100	81½	81½	81½	+1½
Lake Dufault	430	$11¾	11¾	11¾	— ¼
Leitch G	100	$10¾	10½	10½	— ¾
Langis Silvr	500	41	41	41	
MacLeod M	300	52	52	52	+3
Manitou B	z40	20	20	20	
Northgate	700	$12½	12½	12½	+ ¼
Opemiska	200	q$10	10	10	— ⅜
Siscoe	200	450	450	450	
Steep Rock	100	610	610	610	+10
Un Keno	300	800	800	800	—25

MINES

A—B

Acad Ur	10000	4	4	4	
Accra	3500	10	9½	9½	
Acme	13500	19	17	17	
Advocate	450	260	260	260	+10
Agnico	850	140	135	135	—10
Akaitcho	600	36½	36½	36½	—3½
All Pitch	1000	11	11	11	
Ang Am	11000	31	28	31	+ 4
Ang Ruyn	1900	83	82	83	
Ang U Dev	9850	65	64	64	
Argosy	12500	45	38	38	— 3
A Arc	30050	38	34	36	— 2
Aunor	400	258	256	258	+13
Bankeno	4400	105	103	103	— 2
Barex	1000	35	34	34	— 1
Bary Expl	2190	20½	20½	20½	
B-Dqu	6000	14	13	14	
Belcher	1100	32	32	32	
Belletere	2500	24	22	22	— 1
Bethim	9775	755	720	745	+10
Black Bay	2000	8½	8½	8½	+ ½
BL Hawk	1900	34	33½	33½	— ½
Bounty Ex	2153	15	15	15	
Brador	17896	212	196	210	+14
Brout Reef	600	35	35	35	
Brunswk	1095	520	515	520	
Bunker H	2000	15½	15½	15½	

C—E

Cable	2000	20	18	18	+1½
Calmor IB	1000	111	107	107	— 4
Camflo	700	375	370	375	
Camp Chib	z70	705	700	700	
Camp RL	400	$23¼	23¼	23¼	— ¾
C Tung	1400	247	243	243	— 4
C Dyno	2600	202	198	200	+ 4
Cdn Reefy	z250	5	5	5	
C Lencourt	2167	14½	14	14	
C Nisto	13200	45	44	45	+ 1
Candore	1000	12½	12½	12½	
Can-fer	1500	98	95	95	— 3
Cantri	1000	13½	13½	13½	
Captain	1000	13½	13½	13½	
Cassiar	300	$17⅞	17⅝	17⅞	+ ¼
Chestvl	10500	27	26	27	+ 2
Chib Kay	4000	15	15	15	
Chib M	3000	64	63	63	— 1
Chimo	6000	128	120	125	
Chrom	400	150	150	150	
Coch Will	800	130	130	130	
Colin Lake	2000	19	19	19	+ ½
Comb Met	1082	16½	16½	16½	— ½
Coniagas	500	49	49	49	— 3
Conigo	21100	27½	24	27½	+ 3
Con-Key	500	8½	8½	8½	+ ½
C Shawkey	6013	22½	22	22	
C Bellek	3700	15½	15	15½	+ ½
C Callinan	3000	11	11	11	
Con Fardy	3300	280	280	280	+ 5
C Hall	81250	65	54	65	+11
C Marben	950	440	430	440	+30
C Morisn	1900	390	380	385	
C Neg	40300	82	78	79	
Con Nichol	1000	10¼	10½	10½	
C Rambler	1700	85	82	85	+ 2
C Red Pop	4035	28	27	27	— 1
Conwest	1300	600	595	600	+20
Coprcorp	5000	51	50	51	— 1
Cop Fields	5900	124	120	122	+ 1
Cop-M	14500	29	27	27	—1½
Coulee	4800	46	45	45	+ 2
Courvan	1250	12½	12¼	12½	— ½
Craigmt	480	$12½	12½	12½	— ¼
Cstland	753	24	24	24	
Crownat	5000	9	8	8	— 1
Dacring	3000	9½	8½	9½	+ ½
Deer H	26000	27	25	26½	+ ½
D'Elda	31700	60	56	56	
Delhi Pac	4000	13	13	13	
Denison	978	$79	78⅝	79	+ 1
Dicknsn	722	330	320	325	— 5
Discovry	1412	118	114	118	+ 3
Domex	285	$53½	53	53	+ ½
Donalda	4000	14	13	14	+1¼
Dunraine	6000	35	28½	35	+6½
East Sull	1165	550	545	550	— 5
Endako	700	$12½	12	12½	+ ⅜

DO NOT OPEN until December 25 is the legend for Christmas parcels and Christmas cactus, but this one jumped the gun. Mrs. D. L. Moore, of 4000 Lochhaven, thinks she may have the largest Christmas cactus in Victoria and perhaps the earliest, too. With a plant like that who needs a Christmas tree?

WITHIN FEW MONTHS

Easy Passage Expected For Divorce Reform Bill

By KEN CLARK

OTTAWA (CP)—Little appears to stand in the way of the long-sought overhaul of Canada's divorce laws within a few months.

The government plans to introduce in the Commons next week a resolution that will precede a divorce reform bill to be introduced later.

Justice Minister Trudeau has assured the Commons it is the government's intention to get the bill approval in principle before Christmas.

As a government bill, it will automatically receive powerful support from Liberall MPs although a free vote has been promised. And there's no sign of serious objection from opposition members.

Both factors point to a fairly easy ride through the Commons for the bill, which will greatly broaden grounds of divorce. The basic ground now is adultery.

Informants say the reform bill will largely follow the June recommendations of the all-party Senate-Commons committee on divorce. New grounds will probably include desertion, wilful non-support, cruelty and evidence of marriage breakdown such as alcoholism.

DIVORCE MADE EASY

The act may also make other changes to make divorce easier in the first major overhaul of divorce legislation in a century. The overhaul has been promoted by a handful of MPs for a decade.

Once in the Commons, the bill may undergo some cross-fire on broadening the grounds. There is a group that prefers marriage breakdown as the prime ground for divorce, rather than the listing of specific grounds as the bill is expected to do.

If the bill wins speedy approval in Parliament, there appear to be no reasons to delay its proclamation as law promptly. The moment it becomes law, it is thought many thousands will be able to take advantage of it.

Plimley Announces
★ PRICE REDUCTIONS ★
due to the British Pound devaluation on the new
AUSTIN and M.G. CARS
"SEE PLIMLEY FIRST"
Thomas Plimley Ltd.
1010 YATES ST.
—SINCE 1893

Newspaper Ads Get Ready Response

WHAT THE SIGNALS REALLY MEAN!

After The Game, Give Yourself a LUCKY BREAK
for free home delivery and bottle return, phone: 384-4177
This advertisement is not published or displayed by the Liquor Control Board or by the Government of British Columbia.

OVERNIGHT ENTRIES
BAY MEADOWS

FIRST RACE—$2500, claiming ($2500), three-year-olds and up, six furlongs:
Ready Relief (R. Arnold) 112
Count Polo (R. Garcia) 112
Fisher's Bow (P. Frey) 114
Lamar Kid (A. Madrid) 114
Benidorm (J. Planas) 106
All Danger (W. Harris) 114
Leroy's Hope (J. Gonzalez) 109
Third Alarm (M. Volzke) 111
Junior Times (R. Yaka) 117
Now Man (A. Perez) 114
Jim Keefe (L. Pierce) 114
Nat's Son (no boy) 112
Top o' Morn (A. Maese) 117
Exaggerator (A. Pineda) 114

SECOND RACE — $2500, claiming ($2000), three-year-olds and up, one mile:
Blackguard (M. Volzke) 114
Cowardly Lion (W. Freeman) 114
Hear ow (M. Valenzuela) 114
Bassetto (M. Lewis) 114
Murietta (J. Canessa) 114
Alakahi (R. Yaka) 114
Final Souvenir (J. Gonzalez) 109
Hurricane Sue (P. Frey) 114
King Scorpion (R. Arnold) 109
Islams Glory (B. Jennings) 114
Hoxsie (R. Caballero) 110
Pretty Talk (R. Yaka)
Val's Gift (J. Gonzalez) 106
Buck Amigos (J. Palomino) 114

THIRD RACE—$3200, claiming ($3200), three-year-olds and up, one mile:
Fabison (R. York) 114
Prince Tab (J. Gonzalez) 109
Clear Passage (W. Harris) 114
Old Badger (W. Harmatz) 114
Williwink (L. Pierce) 114
Irish Pro (P. Frey) 114
Dicky Dan (A. Sherman) 114
Slick Philips (M. Lewis) 114
Easter Man (M. Volzke) 114

FOURTH RACE — $3500, claiming ($5000), three-year-olds and up, six furlongs:
Sonoma Cardinal (A. Sherman) 114
Green Cheese (J. Gonzalez) 115
Bob Weinberg (W. Harris) 114
Indian Penny (D. Giacomelli) 114
So He Bux (B. Jennings) 114
Brass Tony (L. Knowles) 114
Seandira (P. Frey) 114
Anne Dunne (R. Caballero) 111

FIFTH RACE—$4000, claiming ($6250-$6500), three-year-olds and up, one mile:
Sixpenny Lane (P. Frey) 114
Mr. Brass (W. Harris) 112
Persian Rug (J. Gonzalez) 107
Little Jodi (L. Knowles) 114
Scrub II (W. Harmatz) 112
J. B. King (D. Pierce) 114
American Ruler (M. Lewis) 114
Cross Arm (R. Yaka) 114
Magic Spur (A. Pineda) 112

SIXTH RACE—$4500, allowance, three-year-olds and up, mile and one-quarter:
My Family (A. Maese) 111
Mr. Fitch (R. York) 114
A-Starlighter (A. Pineda) 109
Tundra Prince (L. Knowles) 114
Prince Dale (J. Gonzalez) 109
Perfect Zip (G. Taniguichi) 114
Erebo (R. Caballero) 114
A-Peace Signal II (Frey) 114
Little Red Man (A. Perez) 114
A—Entry.

SEVENTH RACE — $7500, allowance, three-year-olds and up, one mile:
Leo Bob (R. Dominguez) 117
Siuslaw (A. Pineda) 114
Most Host (P. Frey) 114
Jedmark (D. Pierce) 117
Lonesome Boy (W. Harmatz) 111
Getaway Night (D. Velasquez) 114
Smilen Jeff (J. Palomino) 114

EIGHTH RACE — $20,000 Added San Mateo Stakes, two-year-olds, one mile:
Windy Point (A. Maese) 116
Royal Fols (A. Pineda) 116
Rob Win (D. Velasquez) 119
Prince Hemp (P. Frey) 116
Alibux (J. Palomino) 119
Don B. (D. Pierce) 120
Glory Hallelujah (M. Yanez) 119
Tite Dough (W. Hartack) 119
Chourant (L. Knowles) 112
Gee Beau (J. Gonzalez) 120
Pasquariello (W. Harmatz) 119
Treasures Glory (W. Harris) 120

NINTH RACE—$3500, allowance, three-year-olds and up, mile and one-quarter:
Faruorme (E. Belamoza) 113
Old Nicolaus (R. Yaka) 113
Maxwell G. (A. Sherman) 113
Ebony Sours (P. Frey) 113
Pagan Warrior (S. Soto) 113
Gray Whisk (K. Minin) 113
Unstrung (J. Gonzalez) 104
Khal Eddie (R. Dominguez) 113
Son of Ark (L. Knowles) 117

SELECTIONS

1. Third Alarm, Fisher's Bow, Ready
2. Murietta, Cowardly Lion, King Scorpion.
3. Irish Pro, Old Badger, Clear Passage.
4. So he Bux, Green Cheese, Seandira.
5. J. B. King, Scrub II, Sixpenny Lane.
6. Starlighter, Mr. Fitch, My Family.
7. Jedmark, Lonesome Boy, Getaway Night.
8. Don B., Prince Hemp, Royal Fols.
9. Maxwell G., Old Nicolaus, Khal Eddie.

ONE BEST — So He Bux.

For This Year's Election In Victoria, The Number Of Polling Places Is Increased To 5 9

LET'S DOUBLE THE VOTE on DEC.

It's so easy to be a GOOD CITIZEN! Let's up the average this year with twice the turnout at the polls.

Inserted by City of Victoria

D.O.T. Will Build New Lighthouse

A new lightstation costing $124,110 is to be built on Sisters Island, just off Lesquiti Island in Georgia Strait, the department of transport marine division has announced.

The new lightstation replaces the existing facilities which are to be demolished during construction of the new station.

Contract was won by D. Robinson Construction (1952) Ltd. of Nanaimo.

The new tower will be 55 feet high, six feet wide flaring out to 13 feet at the top. Two 36-inch rotating lights will be installed inside a 10-foot glass lantern. The lights will be visible for 15 miles.

A four-bedroom home will be included in the installation and four lightkeepers will be employed working in pairs. They will be transported to the station by helicopter.

The lightstation will be equipped with a marine radio beacon, two 10-kilowatt diesel generators and two sets of foghorns.

White Man Shot

DETROIT (AP) A 21-year-old white man was shot to death and a companion critically wounded on Detroit's West Side Thursday night near the scene of the worst violence in last July's Detroit riots.

The Bank of Nova Scotia

136th Annual Statement—1967

CONDENSED STATEMENT AS AT OCTOBER 31

ASSETS	1967	1966
Cash, clearings and due from banks	$ 603,089,795	$ 574,944,561
Securities	593,054,941	541,739,622
Call loans	204,537,440	127,215,415
Total quick assets	1,400,682,176	1,243,899,598
Other loans and discounts	2,591,394,323	2,301,394,224
Acceptances & letters of credit	84,336,424	78,787,181
Bank premises	42,762,411	44,289,764
Controlled companies	17,003,745	10,845,840
Other assets	2,540,100	1,471,382
	$4,138,719,179	$3,680,687,989

LIABILITIES	1967	1966
Deposits	$3,814,951,296	$3,394,220,942
Acceptances & letters of credit	84,336,424	78,787,181
Other liabilities	12,014,199	10,238,818
Total liabilities to the public	3,911,301,919	3,483,246,941
Accumulated appropriations for losses	56,746,857	47,980,413
Debentures	15,000,000	—
Capital paid up	30,000,000	30,000,000
Rest account	124,000,000	118,000,000
Undivided profits	1,670,403	1,460,635
	$4,138,719,179	$3,680,687,989

STATEMENT OF REVENUE, EXPENSES AND UNDIVIDED PROFITS
for the financial year ended October 31

REVENUE	1967	1966
Income from loans	$ 190,230,601	$ 164,767,386
Income from securities	30,108,799	26,841,152
Other operating revenue	27,484,577	22,336,442
Total revenue	247,823,977	213,944,980
EXPENSES		
Interest on deposits and bank debentures	121,393,572	99,938,027
Salaries, pension contributions and other staff benefits	56,259,005	50,708,823
Property expenses, including depreciation	14,462,272	13,982,767
Other operating expenses, including five-year average loan loss experience	20,699,360	19,847,172
Total expenses	212,814,209	184,476,789
Balance of revenue	35,009,768	29,468,191
Appropriation for losses	8,900,000	5,867,890
Balance of profits before income taxes	26,109,768	23,600,301
Provision for income taxes relating thereto	13,200,000	11,900,000
Balance of profits for the year	12,909,768	11,700,301
Dividends	8,700,000	8,100,000
Amount carried forward	4,209,768	3,600,301
Undivided profits at beginning of year	1,460,635	860,334
Transfer from accumulated appropriations for losses	2,000,000	—
	7,670,403	4,460,635
Transferred to rest account	6,000,000	3,000,000
Undivided profits at end of year	$ 1,670,403	$ 1,460,635

STATEMENT OF ACCUMULATED APPROPRIATIONS FOR LOSSES
for the financial year ended October 31
(deductions in brackets)

	1967	1966
Accumulated appropriations at beginning of year:		
General	$ 47,108,059	$ 43,730,544
Tax paid	872,354	818,176
Total	47,980,413	44,548,720
Appropriation from current year's operations	8,900,000	5,867,890
Loss experience on loans less provision included in other operating expenses	2,503,074	1,306,519
Profits and losses on securities, including provisions to reduce securities other than those of Canada and a province to values not exceeding market	(5,411,837)	(3,796,894)
Other profits, losses and non-recurring items, net	4,775,207	54,178
	58,746,857	47,980,413
Transferred to undivided profits	(2,000,000)	—
Accumulated appropriations at end of year:		
General	54,549,296	47,108,059
Tax paid	2,197,561	872,354
Total	$ 56,746,857	$ 47,980,413

The 1966 financial statements have been recast to conform with the reporting requirements of the new Bank Act which came into effect on May 1, 1967.

F. William Nicks
CHAIRMAN OF THE BOARD AND PRESIDENT

Gordon J. Touchie
CHIEF GENERAL MANAGER

Executive Offices: 44 King Street W., Toronto, Canada—743 offices across Canada and in London • Glasgow • Dublin • Rotterdam • Brussels Munich • Beirut • New York • Chicago • Los Angeles • Houston • Buenos Aires • Mexico City • Tokyo • The Bahamas • The Caribbean — and 35 offices in Jamaica of The Bank of Nova Scotia Jamaica Limited, a controlled banking subsidiary.

BOARD OF DIRECTORS

F. WILLIAM NICKS, Toronto, Chairman of the Board and President
JOHN S. PROCTOR, Toronto, Deputy Chairman of the Board and Executive Vice-President
THOMAS A. BOYLES, Toronto, Executive Vice-President
FRED B. BROWN, Vancouver, Vice-President, The Bank of Nova Scotia, President, Vanwest Logging Co, Ltd.
WILLIAM C. HARRIS, Toronto, Vice-President, The Bank of Nova Scotia, Chairman, Harris & Partners Limited
DONALD McINNES, Q.C., LL.D., D.C.L., Halifax, Vice-President, The Bank of Nova Scotia, Senior Partner, McInnes, Cooper and Robertson

THE HONOURABLE JOHN B. AIRD, Q.C., Toronto, Partner, Edison, Aird & Berlis
LEWIS H. M. AYRE, St. John's, Newfoundland, President, Ayre & Sons, Limited
ALBERT T. BAKER, Calgary, General Manager, Alberta Wheat Pool
G. MAXWELL BELL, Calgary, Chairman, F. P. Publications Limited
JOHN R. BRADFIELD, LL.D., Toronto, Chairman of the Board and Chief Executive Officer, Noranda Mines Limited
E. DELWIN BROCKETT, Pittsburgh, U.S.A., Chairman and Chief Executive Officer, Gulf Oil Corporation
W. HERMAN BROWNE, Toronto, President, Moore Corporation, Limited
E. JACQUES COURTOIS, Q.C., Montreal, Partner, Smith, Bavis, Anglin, Laing, Weldon & Courtois
ROBERT L. DALES, Toronto, Director
COLONEL JOHN D. FRASER, V.D., C.D., Pembroke, Ont., Vice-President, Snelling Paper Sales Limited
C. SYDNEY FROST, M.C., D.C.L., Toronto, Director
CHARLES HAY, LL.D., Toronto, President and Chief Executive Officer, The British American Oil Company Limited
THE HONOURABLE SALTER A. HAYDEN, Q.C., LL.D., Toronto, Senior Partner, McCarthy & McCarthy
THE RIGHT HON. THE EARL OF IVEAGH, Dublin, Eire, Chairman, Arthur Guinness Son & Co. Ltd.
HENRY R. JACKMAN, Q.C., Toronto, Chairman, The Empire Life Insurance Company
JOHN J. JODREY, Hantsport, N.S., Vice-President and Managing Director, Minas Basin Pulp & Power Co. Ltd.
SIR DENYS LOWSON, BT., London, England, Chairman and Managing Director, Australian Estates Company Limited
THE HONOURABLE NORMAN A. M. MACKENZIE, C.M.G., M.M. and BAR, Q.C., LL.D., Vancouver, President Emeritus and Honorary Professor of International Law, The University of British Columbia
A. BARNET MACLAREN, Ottawa, President, Maclaren Power & Paper Company
JOHN L. McCARTHY, Toronto, Vice-President, The Canada Life Assurance Company
CYRUS H. McLEAN, Vancouver, Chairman, British Columbia Telephone Company
SIR BRIAN MOUNTAIN, BT., London, England, Chairman, Eagle Star Insurance Company Ltd.
THE HONOURABLE J. LEONARD O'BRIEN, LL.D., D.C.L., Ph.D., South Nelson, N.B. Director
THOMAS F. RAHILLY, Toronto, Honorary Chairman, Canada Iron Foundries Limited
W. HAROLD REA, LL.D., F.C.A., Toronto, Chairman of the Board, Great Canadian Oil Sands Limited
WILLIAM H. C. SCHWARTZ, Halifax, President, W. H. Schwartz & Sons Ltd.
FRANK H. SHERMAN, Hamilton, President and Chief Executive Officer, Dominion Foundries and Steel, Limited
C. GORDON SMITH, LL.D., Winnipeg, Vice-President, The Monarch Life Assurance Company
DONALD G. WILLMOT, Toronto, President, Anthes Imperial Limited
CHARLES N. WILSON, Saint John, N.B., President, The Standard Dredging Co. Limited

The Bank of Nova Scotia